Two Parts Complete: 24 Pages. Part 1—General News Sheet—12 Pages.

The Times

Forty-fourth Year.

EASTERN TEMPERATURES (Max.): Boston, 60; New York, 74; Buffalo, 84; Washington, 86; Pittsburgh, 70; Cincinnati, 70; Chicago, 74; St. Paul, 64; Kansas City, 78; Jacksonville, 88.

BY MAIL, ONE YEAR, $9.00. | PER WEEK, 20 CENTS. PER MONTH, 75 CENTS. | WEDNESDAY MORNING, MAY 17, 1905. | ON ALL NEWS STANDS, TRAINS AND STREETS, 5 CENTS

Theaters.

MASON OPERAHOUSE— H. C. WYATT, Lessee and Manager.
TONIGHT and Remainder of Week—Matinee Saturday—Mr. Frank L. Perley Presents MARGARET ANGLIN, Supported by Mr. FRANK WORTHING
TONIGHT ONLY TIME HERE "MARIANA."
SUNDAY NIGHT and SATURDAY MATINEE, "ZIRA;" FRIDAY NIGHT, Last Time, "THE SECOND MRS. TANQUERAY;" SATURDAY NIGHT, "THE LADY PARAMOUNT."
PRICES—50c, 75c, $1.00 and $1.50. TELS. 70.

MASON OPERAHOUSE— H. C. WYATT, Lessee and Manager.
FOUR NIGHTS—May 22, 23, 24, 25—FOUR NIGHTS—Mr. Al Dodge Presents
BARNEY BERNARD
Supported by a specially selected company of New York players in Harry B. Cottrell's High-Class Comedy
"The Financier"
Commencing Tomorrow, Thursday, May 18. PRICES—50c, 75c, $1.00, $1.50. TELS. 70.

ORPHEUM—SPRING ST., Between Second and Third. Both Phones 1447.
MODERN VAUDEVILLE
WILTS & CO., in "A Model Maid;" BLONDELL and WEST, in "The Lost Boy;" HUNT BROS. and NICHOLSON, "Kings of Melody;" WM. TOMKINS, Topical Talks; HOLLINGSWORTH, Monologist; LOUISE DRESSER, Comedienne; ORPHEUM MOTION PICTURES; Last Week of the Versatile Artist, LYDIA YEAMANS TITUS.
EVERLASTINGLY THE SAME—10c, 25c and 50c.
MATINEES WEDNESDAY, SATURDAY AND SUNDAY.

GRAND OPERAHOUSE—MAIN ST., Between First and Second. PHONES—Main 1067, Home 418. THE FAMILY THEATER.
THE ULRICH STOCK COMPANY in the Sensational Melodrama
"Two Little Sailor Boys"
One of the Most Popular Melodramas of the Age.
Matinees Tuesday and Saturday, 10c and 25c. Evenings, 10c, 25c and 50c.
NEXT WEEK—"FAST LIFE IN NEW YORK."

BELASCO THEATER—BELASCO, MAYER & CO., Props. PHONES—Main 8380; Home 267.
TONIGHT—MATINEE TOMORROW
First Los Angeles Production of the Famous Romantic Play
.....HER MAJESTY.
NEXT WEEK—Clyde Fitch's Triumphant Comedy, "THE GIRL AND THE JUDGE."

MOROSCO'S BURBANK THEATER—SIXTH AND MAIN PHONES 1270
"Get the Burbank Habit and See the Best in Town."
TONIGHT—All Week—Matinee Saturday—The Burbank Stock Company in
"NEW ENGLAND FOLKS"
Positively the Most Enjoyable Show in Town Tonight! Ask Anybody.
Every Sunday and Sat. 10c and 20c, no higher. Evenings, 10c, 25c, 35c, 50c.
NEXT WEEK—"THE IMPERIAL HIGHWAY," by Harry B. Cottrell. Order now.

HOELUS THEATER—WM. F. ALLEN, Lessee and Manager. RALPH WRAY, Director of Amusements.
321-323 SOUTH MAIN ST., Second Building North of Belasco Theater.
Commencing Monday, May 15th, High Class Continuous VAUDEVILLE SHOW, New Faces, Acts, Everything new, bright and up-to-date. THE BEST VENTILATED THEATER IN THE CITY. Evenings, 7:30 to 11 p.m.; Matinees Daily at 2:30 p.m.
Prices 10c, a few Reserved Seats 20c; Matinees 10c, Children 5c.

UNIQUE THEATER—629 S. BROADWAY Nentz & Zeiler, Props. J. J. Cluxton, Mgr.
Up-to-Date Refined Vaudeville.
Prices—10c, 15c, 20c. LADIES' SOUVENIR MATINEE WEDNESDAYS.

CHUTES—Every Afternoon and Evening—
GRAND OPEN AIR CONCERTS BY DONATELLI'S ITALIAN BAND
Popular Classical Selections from the Old Masters. Soloists of Merit. One Hundred Musicians. Scores of Diverting Features. Admission 10c.

Amusements and Entertainments.

PEOPLE'S AUDITORIUM—HAZARD'S PAVILION Direction of L. E. BEHYMER
THE MUSICAL EVENT OF THE YEAR
MAY FESTIVALS
INCOMPARABLE MUSIC OFFERINGS
Tonight 8:30—Liszt-Rubinstein Programme
Thursday 8:15 THE GREATEST OF ALL "PARSIFAL"
A CHORUS OF 600 VOICES; 50 INSTRUMENTAL ARTISTS, SIX SOLOISTS, CHILDREN'S CHORUS OF 2000 VOICES; HIGH SCHOOL POLYTECHNIC CHORUS;
Friday Afternoon Symphonic Program FRIDAY NIGHT A GREAT BILL! Wagnerfest
SECURE YOUR RESERVED SEATS EARLY
Special offering of excellent seats now in progress at UNION PACIFIC TICKET OFFICE, 250 South Spring Street. Prices—Night: 25c, 50c, 75c, $1; Matinees: 25c, 50c. Tels. 598

SIMPSON AUDITORIUM— L. E. BEHYMER, Manager.
Tuesday afternoon of a Lifetime—FRIDAY NIGHT—FAREWELL CONCERT AT 8:15—The CLOSING EVENT OF THE MUSICAL SEASON—The Greatest of Them All
THE KNEISEL QUARTETTE
THE REPRESENTATIVE ORGANIZATION OF ITS KIND IN AMERICA
Seats on sale at THE UNION PACIFIC TICKET OFFICE, 250 South Spring Street. Prices $2.00, $1.50, $1.00, 75c and 50c. TELS. 598.
SPECIAL RATES TO PUPILS AND TEACHERS.

SANTA ANITA PARK—SOUTHWESTERN KENNEL CLUB.
DOG SHOW
May 17, 18, 19 and 20—10 a.m. to 10 p.m.
Open on Wednesday and Thursday. Dogs from New York, Denver, Salt Lake City, San Francisco as well as a great many fine imported dogs and California bred dogs owned in Southern California. Admission 25c.

BASEBALL—Chutes Park—PACIFIC COAST LEAGUE.
TACOMA vs. LOS ANGELES
EVERY and Every Day This Week, Including Sunday.
LADIES FREE WEDNESDAY, THURSDAY AND FRIDAY.
Grand Stand Open Week Days at 2 o'clock. Sundays 2:30. Admission 25c, Grand Stand 25c Seats on sale at Morley's Billiard Parlor, 252 South Main St.

ARLINGTON HOT SPRINGS—WEST SEVENTH STREET CAR TO DOOR EVERY SIX MINUTES.
.... MAMMOTH PLUNGE ....
Patronized by experts "The finest water in the world." All forms of medicinal and curative baths. Water Basketball and fine programme THURSDAY EVENING.

HUNTINGTON OSTRICH FARM—
1450 Gigantic Birds Beautiful semi-tropical grounds, and the largest stock of Ostrich Feather Goods in America for sale at producer's prices.
SOON—Coming—(THE GREATEST VIOLINIST OF OUR TIME.) Management FITZGERALD.

NATATORIUM PLUNGE—North Beach, Santa Monica—
Filled fresh every day. Safe Surf Bathing free from dangerous currents.

Superb Routes of Travel.

HONOLULU EXCURSION—May 27—
$150.00 COVERS ENTIRE EXPENSE OF ROUND TRIP FROM SAN FRANCISCO.
Steamer and information furnished by HUGH R. RICE CO., 218 Third St. Agents for OCEANIC STEAMSHIP CO. Steamers to SAMOA, NEW ZEALAND and AUSTRALIA.

PACIFIC COAST STEAMER CENTRALIA—LEAVES TODAY
MERCHANTS' INDEPENDENT LINE.
Leaves San Francisco, Steamers for Portland and all points North DAILY, 11 a.m. Through passengers and freight. FARE INCLUDES BERTH AND MEALS. To San Francisco $7.25. Portland $15.55. Seattle $16.55. Victoria $20.00. Apply to C. J. LEHMAN, Gen. Agt., 336 S. Spring St. Phone 902.

Timely Special Announcements.

MACKAY & CO.—JOSEPH EVAN MACKAY.
239½-245 EAST FIFTH STREET
INTERIOR DECORATION.
LIGHTING FIXTURES, ART GLASS
We Manufacture Everything We Design
For the purpose of obtaining a beautiful and artistic effect in your home at a moderate cost, please call and submit you an estimate. It will cost you nothing.
ESTABLISHED 1888 AND ONE OF OUR REPRESENTATIVES WILL CALL.

BRIEF WEATHER REPORT.

FORECAST for Los Angeles and vicinity: Cloudy; fresh southwest wind.

YESTERDAY: Maximum temperature, 78 deg.; minimum, 58 deg. Wind 5 a.m., east, velocity 1 mile; 5 p.m., west, velocity 14 miles. At midnight the temperature was 58 deg.; clear.

TODAY: At 3 a.m. the temperature was 56 deg.; clear.

FORECAST for San Francisco and vicinity: Fair, warmer; fresh west wind, changing to north.

[The complete weather report will be found on page 10, part II.]

POINTS OF THE NEWS IN The Times THIS MORNING.

INDEX.

Part I.

1. Rojestvensky's Plan.
Poor Old Jonathan.
2. Permitted to Talk Politics.
3. Suit Over Old Boot.
6. Caught After Long Search.
7. Still Seeking Scalp of Hays.
8. Liners: Classified Advertising.
12. The City in Brief: Paragraphettes.

Part II.

1. Gift of Site for City Hall.
2. The Public Service: Official Doings.
3. In the Field of Sports.
4. Editorial Page: Paragraphs.
5. Playhouses and Players.
6. To Protect Miners' Lives.
7. Los Angeles Exhibit at Shasta.
8. Our Neighboring Counties.
9. Los Angeles County News.
10. Weather Report.
Financial and Commercial.
11. Shipping: Real Estate Transfers.
12. Events in Local Society.

SYNOPSIS.

THE CITY. North-end property owners consider offering free site for new City Hall near United States building....Federal and county officers still after scalp of Tom Hays....Police capture burglar with booty from three jobs on his person....Your fair bride-to-be must now go to the County Clerk with you to get that marriage license. Robbers throw victim down through Fourth-street bridge, almost killing him....Secretary of State Curry accused by automobile men of giving aid and comfort to a graft....Isabel Ivesson to be new leading lady at the Belasco....Proceedings to secure estate of dying man promptly thrown out of court....Building of sky-scrapers authorized by new building ordinance. Important addition to city's water supply in Vernon district....Death at Pomona of foster father of Mayor McAleer....Everything in readiness for the dog show....Police Captain's secretary not a success as a detective. What the new District Court of Appeals will have to do.

SOUTHERN CALIFORNIA. Status of Pasadena's water supply to be determined by court in important suit. One man dead and three narrow escapes from gas in Santa Barbara city tunnel....Congressman Murdock of Kansas rescues two women in Ocean Park breakers....Hot wave abates worm pest about San Bernardino. Long Beach jury refuses to be Svengalized....Pasadena municipal bonds command good premium....Grand Lodge of Pythias at San Luis Obispo pays high honors to dead brother. San Bernardino county suit may mean construction of Victor dam....Mayor and City Clerk of Hollywood tender resignations....Chilly treatment for Coachella Valley cantaloupes....Quick death in pounding surf at Santa Monica....Prize winner at Pasadena horse show in serious runaway....Humble tots honor dead physician at Whittier.

PACIFIC SLOPE. Big suit over Old Boot mining property begun....Many lots sold at Las Vegas....Lost bark comes to light....Stockton has hot municipal election....Portland jail authorities clash....Judge De Haven to take Judge Bellinger's place....French still in jail, though he has secured new bond.

GENERAL EASTERN. Manufacturers of nation in session at Atlanta. James B. Haggin's granddaughter married....Criminal charges filed against Editor Rosewater of Omaha....Congregational ministers of New Haven issue letter relative to Rockefeller's gifts. Rising rivers source of danger in Nebraska.

BELIEF IN SCRIPTURES.

President William Phelps Hall Voices the Sentiments of the American Bibical League at New York.

[BY THE ASSOCIATED PRESS—A.M.]

NEW YORK, May 16.—The first annual session of the American Biblical League, the object of which is Bible study, was held tonight in the Marble Collegiate Church. The attendance was large, and after devotional exercises the president, William Phelps Hall, delivered the opening address, setting forth the aim of the league. He said in part:

"The American Bible League represents the organized conservative scholarship of the Evangelical educational institutions and churches of North America.

"First of all, it stands in the church and before the world for the maintenance of the faith that was once and for all delivered to the saints. Its members believe in the divine inspiration, integrity, history and authority of the Bible as the very word of God.

"They believe that the principles of common honesty apply with as much authority and force in theological seminaries and pulpits as in Wall street, and that men who have solemnly engaged to teach and preach the canonical scriptures of the Old and New Testaments as the word of God and who preach and teach the conclusions of a so-called scientific scholarship, whose inevitable effect is the destruction of faith in the Bible as the word of God, are in principle as morally guilty of a breach of trust as are the men who are untrue in the matter of finance."

THE GREAT WAR.

DASH FOR PACIFIC IS ROJESTVENSKY'S PLAN.

Seeks to Avoid Togo in Narrow, Long and Dangerous Formosan Straits.

Naval Experts at Hue Figure that Russian Admiral Will Have to Fight Soon, Whichever Route He Chooses to Take Him to Vladivostok—Another Reinforcing Division to Be Sent to Far East This Summer.

[BY DIRECT WIRE TO THE TIMES.]

HUE (Upper Cochin-China) May 17, 1:20 a.m.—[Exclusive Dispatch.] Five days have passed without official information of Rojestvensky's movements and naval strategists are puzzled by the silence respecting him.

It was rumored this morning that the Russian admiral had bent his course for the Philippines, with the intention of skirting those islands in a dash for the ocean, and, by a wide detour, making Vladivostok before Togo could head him off. Other reports, however, had him still heading for Formosa, apparently determined to risk passage through Formosa Straits.

A report of heavy firing in the direction of the eastern sea, brought in yesterday, however, was accepted as new of the Vladivostok squadron, rather than of the Baltic fleet, if it meant that Russian ships were in action.

MUST HAZARD ALL.

That Rojestvensky shortly must hazard all on a sea fight still is the general belief of naval officers here. He could not hope to return to the West, it is pointed out, even if the Russian policy contemplated averting sacrifice of his ships. It is known, too, the Admiralty in St. Petersburg is eager to make a despairing attempt to break Togo's strength. Rojestvensky's return without fight would be equivalent to resignation of his commission.

The Russian bureaucrats, military experts say, must still be ignorant of the actual conditions in the Far East; for this reason, it is believed strong pressure has been brought to bear on Admiral Rojestvensky, in dispatches from his government, to accept battle or even force it. A minority of experts incline to the belief that the Russian Admiralty has not ordered Rojestvensky to abandon his policy of delay.

TOGO, TOO, SEEKS FIGHT.

Vice-Admiral Togo's desire also is an important factor in the probability of a battle. It is conceded that the Japanese commander has no motive for avoiding an engagement. Kamamura's squadron may be incapable of protracted action with Rojestvensky, but when Togo moves his battleships against the Russian, the Japanese are likely to have a decided advantage.

Experts cannot see how Rojestvensky could withstand an assault from Togo and Kamamura in force. Kamamura's swift cruisers would harass and decimate the Russian fleet and Togo's battleships, soon or late, would shoot Rojestvensky's biggest ships to pieces.

That a battle even now may be in progress is more than possible. Tokio has been unusually secretive in the past few days and if Togo has destroyed the Vladivostok squadron in the Eastern sea it is not probable that the first news thereof will issue from the Japanese government.

LITTLE LIGHT ON SITUATION.

ROJESTVENSKY'S PLANS SECRET.

[BY THE ASSOCIATED PRESS—A.M.]

ST. PETERSBURG, May 16.—The naval game in the Far East is watched with intense interest, but the Admiralty is able to throw little light on the situation. It gives no confirmation of the Tokio report that Admiral Rojestvensky returned to Honkohe Bay. The Russian admiral is keeping his movements and plans secret, not communicating even with the home authorities. The Admiralty considers there is no harm now in divulging the fact that Rojestvensky's ships are overmanned, instead of undermanned, as, when they left Libau, there was still hope that Chilean and Argentine warships could be purchased and portions of the crews designed for them were carried on board the Russian fleet.

Many naval men incline to the opinion that Rojestvensky will pass out of the China Sea into the Pacific through Balintang Channel, north of the Island of Luzon, Philippine Islands, and give Formosa a wide berth, instead of sailing through the 200-mile stretch of the Straits of Formosa, in which the Russians might be subject to torpedo attacks.

Another division of reinforcements for Rojestvensky is almost ready at Cronstadt, and will be sent out under the command of Rear-Admiral Parenago. It will consist of two fine new battleships, the Slava and Emperor Alexander II, two cruisers, a torpedo cruiser, a gunboat, transport and several minor units. The division is now engaged in speed trials and maneuvering off Cronstadt.

The Russky Slovo declares that Russia, having failed to complete negotiations for the purchase of Argentine warships, an intermediary has now arrived in Paris and is negotiating their sale to Japan.

DUTCH STEAMER CONFISCATED.

[BY THE ASSOCIATED PRESS—A.M.]

NAGASAKI, May 16, 4 p.m.—The Dutch steamer Wilhelmina has been ordered confiscated by the naval prize court at Sasebo.

[The Wilhelmina was captured January 17, last, in Tsushima Straits, by a Japanese torpedo-boat destroyer. She had a cargo of Cardiff coal on board, and was taken to Sasebo. She was bound for Vladivostok.]

RUSSIANS REINFORCING.

OWING TO ADVANCING JAPS.

[BY THE ASSOCIATED PRESS—P.M.]

LONDON, May 16.—The Daily Telegraph's correspondent at Tokio reports the reinforcement of the Russian forces at Possiet Bay, "owing to the advance of the Japanese army."

The same correspondent says that May 6 Japan sent a third strongly-worded protest to France on the neutrality question.

The correspondent at Tsingtau of the Daily Telegraph, denying the reported German occupation of Haichou, says the truth is that the firm of Diedrichen & Jebsen is now running regular steamers from Tsingtau to Haichou, and, as these are strange waters, German gunboats are taking soundings.

GETS LETTER FROM KUROKI.

Polish Merchant of Canton, Ohio, Presented Shoulder Straps Taken from Russian Officers.

[BY THE ASSOCIATED PRESS—P.M.]

CANTON (Ohio) May 16.—Sol Torronski, a Polish merchant of this city, has received a letter from Gen. Kuroki. Accompanying the letter were two shoulder straps taken from Russians. One is a blue strap from an officer of the Third Siberian Regiment and the other a red strap from a Second St. Petersburg Regiment man.

In his letter, Gen. Kuroki thanks Torronski for several rare Polish coins sent, and declares he will keep them as long as he lives, in memory of Poland. A late photograph of the General was enclosed in the letter.

TICKLES THE SULTAN.

Count Von Tattenbach-Ashold Presents Morocco's Ruler With the Red Eagle Grand Cross.

[BY THE ASSOCIATED PRESS—A.M.]

BERLIN, May 16.—[By Atlantic Cable.] A dispatch from Tangier to the Lokal Anzeinger says:

"During the audience with the Sultan of Morocco at Fez, Count von Tattenbach-Ashold, the head of the German mission to Fez, read an address expressing Emperor William's thanks for the warm reception given him at Tangier through the Sultan's relatives. The Count further referred to the Emperor's visit as proof of the strong permanent friendship of the Emperor for the Sultan. 'The Emperor,' continued he, 'wishes to maintain the relations with Morocco guaranteed by solemn treaties and develop them in the interest of both countries.'

"The Count then handed to the Sultan, on behalf of the Emperor, the grand cross of the Red Eagle Order, with chain and diamonds, expressing the hope for a long and independent rule by the Sultan over the state. The Sultan was visibly delighted, and expressed warmly his thanks for the extraordinary mission, to which he gave a hearty welcome to Fez.

"The audience occurred in the outer hall of the palace, where the Sultan sat, surrounded by all the foreign ministers and other dignitaries. The French and English military mission greeted Count von Tatterbach-Ashold in the first court of the palace as he retired."

HAGGIN'S GRANDDAUGHTER.

Californians Attend Marriage of Mabel McAfee to Lewis Butler Preston of Tuxedo Park.

[BY DIRECT WIRE TO THE TIMES.]

NEW YORK, May 16.—[Exclusive Dispatch.] Amid thousands of apple blossoms, for the chancel was filled with them and the center of the aisle decorated with great clusters of these flowers, Mabel McAfee, granddaughter of James B. Haggin, was married at St. Thomas's Church to Lewis Butler Preston of Tuxedo Park.

Among well-known people from California invited to the church and house were: Mr. and Mrs. Claus Spreckels, Miss Urline Spreckels, Mr. and Mrs. M. H. de Young and the Misses de Young, Mrs. Frederick Pearson, Miss Pearson, D. O. Mills, Mr. and Mrs. C. B. Alexander, and Miss Louise Ward McAllister.

PRESBYTERIANS' MODERATOR.

Rev. Dr. Moffatt Will be Elected by Acclamation as All Rival Candidates Have Withdrawn.

[BY DIRECT WIRE TO THE TIMES.]

WINONA LAKE (Ind.) May 16.—[Exclusive Dispatch.] Rev. Dr. Robert McKenzie of San Francisco will nominate Rev. Dr. James D. Moffat, president of Washington and Jefferson College, for moderator of the Presbyterian General Assembly, which will convene here Thursday morning.

Rev. Dr. William B. Noble of Los Angeles will support the nomination of Dr. Moffat, and the latter will be elected by acclamation, as all rival candidates have withdrawn. Justice John M. Harlan will be vice moderator.

FREE GOVERNMENT'S PERIL.

Law-breaking, Which Has Become Alarmingly Common, Must be Stopped, Says Gov. Folk.

[BY THE ASSOCIATED PRESS—P.M.]

ST. LOUIS, May 16.—Gov. Folk of Missouri, addressing the General Baptist Convention tonight, said:

"Missouri has an idea that means the enforcement of law. Laws that are not enforced add just so much to the support of good government as sores to the strength of the human body. Lawbreaking has become alarmingly common. It is one of the greatest dangers that confronts free government, for when all laws are ignored there can be no such thing as free government.

"Many men obey the laws they like, but think they have a political liberty to disobey the laws that are obnoxious to them. The trust magnate looks with abhorrence on the pickpocket who violates the larceny statute, but considers it entirely right to break the laws against combinations and monopolies. The boodler detests the lawbreaking of the trusts, but considers the law against bribery as an infringement on his personal liberty. The dram shop keeper regards the law against murder as good, but the law against operating his dram shop on Sunday, is in his opinion, puritanical and tyrannical.

"If each citizen were allowed to determine for himself which laws are good and which laws are bad, and to ignore the laws he considered bad, the result would be anarchy—we would have no laws at all. The only safe rule is that if the law is on the statute book, it must be observed. There has been too much of making laws to please the moral element and then not enforcing them to please the immoral element."

SUIT INVOLVES MILLIONS.

John F. Thompson of New York City Plaintiff and Thomas F. Walsh, of Colorado, Defendant.

[BY THE ASSOCIATED PRESS—A.M.]

NEW YORK, May 16.—Judge Platt in the United States Circuit Court today listened to arguments in a case involving, if the claim of the plaintiff be sustained, several million dollars. John H. Thompson of this city, a mining broker, is plaintiff and Thomas F. Walsh, the Colorado millionaire mine owner, is defendant. According to the allegations of Thompson, Walsh secretly secured title to the Oro Cache and Chicago mines, located in the San Juan district of Colorado, which he subsequently sold to an English syndicate for several million dollars.

The ownership of these mines, Thompson declared, should have been vested in himself and Walsh jointly. Former Attorney-General John W. Griggs, represents the plaintiff, and the defendant is represented by United States Senator Thomas Patterson of Denver and Julian T. Davies.

WASHINGTON.

POOR OLD JONATHAN

Unruly Children in Trouble Again.

Panama Canal Commission's Idea of Buying in Open Market Scouted.

High Protectionists Won't Stand for it and Protected Ones Will Chorus.

Unnamed Senators Expressing Amazement and Grosvenor Talks Right Out.

[BY DIRECT WIRE TO THE TIMES.]

HONGKONG, May 16.—[Exclusive Dispatch.] Bitter feelings against America are prevalent throughout China, and in all seaports especially. A meeting of the Chinese Chamber of Commerce was held here today for the purpose of considering a telegram from Shanghai Chinese advising united action in order to protest against the exclusion laws of the United States and to delay the signing of the treaty at Washington.

Meanwhile the proposal to boycott American goods was approved by the meeting. It also was agreed to telegraph to the Chinese Board of Foreign Affairs to delay signing this treaty with America. Prominent Chinese regard America as an enemy to Chinese progress.

WASHINGTON, May 16.—[Exclusive Dispatch.] The announcement that the Isthmian Canal Commission will buy articles for use in the construction of the Panama Canal in any market where they may be had the cheapest has developed into something of a sensation among statesmen who hold to the "stand pat" idea regarding the present tariff schedules, and has accordingly brought much comfort to those Republicans who believe the time for overhauling the tariff is at hand.

One prominent high-tariff Senator, expressing his amazement today, said that he could hardly credit the statement that the commission proposed to purchase a considerable amount of supplies abroad, discriminating against American goods.

Another Senator, who ranks high in the Republican party, said that he would regard the action as highly unfortunate and certain to bring Republicans face to face with the tariff issue in its keenest form. He said it would give the Democratic party just the weapon it needs in its fight against the protective tariff system.

Representative Grosvenor of Ohio, a leading member of the House Ways and Means Committee and a lieutenant of McKinley and Dingley in framing their tariff bills, after making an earnest plea for the merchant marine and criticising all recent Presidents for not having been vigorous enough in advocating this policy, said of the proposition to buy goods abroad: "I do not desire to be placed in the attitude of a critic. I am a protectionist. We have built up the policy of a protective tariff in this country on the basis of higher prices. Those prices were higher because we paid our labor better wages. People have become more cognizant every year of the benefits of that policy and understand the reasons for the higher prices. The country would rather pay a little more for something that was made at home, furnished employment for home folks, and gave them better pay than their more unfortunate neighbors abroad. If the government is to be the complainant against prices that are the result of this employment among labor at American wages, it will certainly furnish a theme for some very interesting deliberations over the tariff."

Representative Grosvenor's remarks reflected the views of other Representatives, who did not care at this time publicly to express them. It was declared that as soon as the industries of the country awake to the true significance of the proposed intention of the canal commission to go abroad for supplies, a chorus of protests will come from the industrial sections of the country.

KLAMATH IRRIGATION PROJECT.

PLANS ARE APPROVED.

[BY DIRECT WIRE TO THE TIMES.]

WASHINGTON, May 16.—[Exclusive Dispatch.] The government is going to build the Klamath irrigation project, which will ultimately reclaim 236,400 acres of land in Klamath Basin, Oregon and California the project to cost approximately $4,400,000. Secretary Hitchcock today formally approved the

RUSSIA IS MASSING TROOPS FOR BALKANS

[BY DIRECT WIRE TO THE TIMES.]

CONSTANTINOPLE, May 16.—[Exclusive Dispatch.] Turkish statesmen are advised that Russia is massing troops on the northern confines of the Balkans in a way that bodes ill for tranquillity for the peninsula. The proceedings excite especial uneasiness, because of the Turkish difficulty in maintaining authority in Macedonia, Armenia and Yemen.

The heart of the Ottoman domains is becoming an armed camp. Everybody in diplomatic circles is wondering what the Czar will do to restore his dwindling influence in Europe. While Russia's preoccupation is sufficiently obvious, it is pointed out that affairs in this country have reached a pitch of turmoil that might encourage any wild attempt at a change.

project drawn up by the reclamation engineers who have been working in Klamath Basin the past year. He also set apart from the reclamation fund $1,000,000 to be used in commencing the construction of this project. There is not enough money in the reclamation fund at this time to pay for the entire Klamath project, but the money today was made available to defray all expenditures that need to be made immediately. There is no question but what there will be ample funds as they are needed.

The adoption of the Klamath project was assured when Secretary Hitchcock accepted the offer of the Klamath Canal Company to sell its canals and works to the government for $150,000, in accordance with their recent offer. There had been considerable doubt whether the Secretary would pay this price, since it was known that these canals cannot be utilized by the government, but the Secretary concluded it would be cheaper to buy out this company at their latest figures than enter upon a long suit in the courts, which would consume much time, as well as money.

LOOMIS-BOWEN CASE.

CONSIDERED BY CABINET.

[BY THE ASSOCIATED PRESS—A.M.]

WASHINGTON, May 16.—The principal subject considered today at the Cabinet meeting was the Loomis-Bowen case. No definite action was taken pending an additional statement from Bowen.

Just prior to the Cabinet meeting, José Paul, a representative of Venezuela in this country, called at the White House and had a talk with the President regarding the case.

During the Cabinet meeting, Bowen called at the White House and, through Secretary Loeb, sent a note to Secretary Taft. The note simply indicated the presence at the executive offices of Señor Pastor y Mora, a friend of Bowen, whom the Minister desired should talk with the President and Secretary Taft. Soon afterward, Señor Mora had a conference with the President and Secretary Taft, the talk lasting some time. Señor Mora did not disclose the details of the interview, but it is known that, having at one time been connected with the asphalt company in Caracas, he was enabled to throw some light on the present situation.

When Secretary Taft left the White House, he said that no determination of the case had been reached, and none would be until all the facts from both sides had been developed. He indicated this might require several days.

Minister Bowen called on Secretary Taft today and filed his statement in reply to Loomis, and also bearing on the charges against Loomis, which he transmitted to the officials here.

WASHINGTON NOTES.

As to Count Cassini.

WASHINGTON, May 16.—Count Cassini, the Russian Ambassador, has officially informed the Washington government of the appointment of Baron Rosen as Ambassador to the United States. He has advised his government that the appointment is entirely agreeable to the President.

Cable to Fort Liscom.

WASHINGTON, May 16.—Gen. Greely has received a cablegram from Valdez, Alaska, informing him that the cable between that point and Fort Liscom has been laid, and is in operation. This cable replaces a considerable amount of land line difficult to operate in winter, owing to excessive snowfalls.

Pension Board of Review.

WASHINGTON, May 16.—Commissioner of Pensions Warner today took final action in connection with the board of review of that office, from which ten members were asked to resign for alleged incompetency, by filling the vacancies thus created, as well as three other vacancies on the board caused by death or resignation. The vacancies were all filled by transfers from other divisions of the office, and became effective July 1.

MANUFACTURERS OF NATION IN SESSION.

More Than Three-quarters of a Billion of Invested Capital of the Country Represented at Annual Meeting at Atlanta.

[BY THE ASSOCIATED PRESS—P.M.]

ATLANTA (Ga.) May 16.—The annual gathering of the National Association of Manufacturers of the United States, representing more than three-quarters of a billion of invested capital of this country, assembled here today. Three hundred members were in attendance. The first thing on the regular programme was the annual address of President D. M. Parry of Indianapolis.

The address of President Parry was taken up largely with the consideration of the labor question, interstate commerce legislation, reciprocity and what he declared to be a strong tendency toward socialism. In the first portion of his remarks he made an appeal for the maintenance of individual and property rights as laid down by the Constitution of the country. He took the ground that the functions of the government should be limited strictly to certain specific public ends, and that what evils have developed as a result of concentration of capital in industrial enterprises should be corrected through application of the police power of the government and not by resort to socialistic innovations.

"The agitation for supplying public control over capital," he said, "appears to disclose two distinct methods for the accomplishment of its objects. One is that of confiscation—the passage of legislative enactment and the adoption of other means to reduce profits and to limit private management of capital. The other is that of acquiring government control through purchase from the present individual owners.

MUNICIPAL OWNERSHIP.

"That form of socialistic endeavor which seeks government control of capital by purchase is at present limited to the acquirement of public utilities. Attempts in the line of municipal ownership have for the most part resulted unfavorably to the claims made by its advocates. Government cannot manage capitalistic enterprises as economically or as efficiently as private owners. A large increase in the number of its employés is certain to threaten the domination of our democratic government by an office-holding class, and the corruption of politics under private ownership of corporations would be as nothing compared to the corruption that would most likely exist under government ownership.

"While the enlargement of the scope and power of government by the purchase and management of certain enterprises has found considerable support among the people, yet I believe the sentiment favorable to socialistic measures involving the confiscation of profits and the limitation of private management of capital is the more widespread and dangerous.

"Without making special reference to the aim of the avowed Socialist, we have organized labor and its sympathizers supporting the idea that organizations of men may dictate to a large extent the management of enterprises which they do not own, determining the rate of wages and fixing the hours of employment.

"Another illustration of this kind of socialistic sentiment is manifested in the present agitation to have the government fix railroad rates."

Mr. Parry favored non-partisan organization of the substantial and law-abiding citizenship in order that they may exercise their proper influence in public affairs and counteract the work of Socialist and demagogue.

YEAR OF OPEN SHOPS.

Taking up the labor situation, Mr. Parry said: "Organized labor was less strenuous in the past year in its socialistic endeavors than in the several years preceding. There were a number of notable strikes, and smaller strikes were numerous, but they were almost uniformly failures from the union standpoint. The open shop was the outcome of most of these struggles. At a low estimate, fully 1500 concerns employing labor changed from the closed to the open shop.

"The efforts of organized labor to secure the passage of laws abridging individual freedom of action met with complete failure at the national capital during the recent session of Congress, as also did a number of attempts to secure laws of a socialistic character from various Legislatures. This was due to the aroused activity of manufacturers and employers in these States.

"With strikes less numerous, the laws better obeyed and enforced, and the power of labor lobbies considerably checked, the value of this association's activity on the labor question is emphatically demonstrated. The policy taken by the association in demanding a full recognition from organized labor of the individualistic principles of our government is the only policy which will establish and maintain industrial peace. Peace is utterly impossible so long as it is attempted to make the rights of employer and employé the subject of dickering and trials of strength."

RATE LEGISLATION.

In discussing pending interstate commerce legislation, Mr. Parry applied the principles of individualism and competition, as he did all through his speech. He declared that the question of rebates did not properly enter into the discussion of the Esch-Townsend Bill, as the leaders in the movement in its behalf themselves declare that the present laws are fully adequate to meet that evil. The issue raised by the proposed bill, he said, is whether the government, through a commission, shall establish inelastic legal rates to take the place of the rates now fixed by competition.

He quoted a recent interview with Representative Stevens of Minnesota, one of the members of the House Committee on Interstate Commerce, going to show, he said, that the substitution of a system of inelastic rates for the rates determined by competition would result in great injury to industry in many sections of the country. He said that the commission or any political body that might be created would yield to the most clamorous demand, and that, as a result, the rates between different localities would be more inequitable than the rates now fixed by competition between these localities. In maintaining that competitive conditions are still potent in regulating rates, he said:

RAILWAY RATES LOWER.

"The attempt is made to make it appear that the railroad can no longer stand the extortion, but must have relief from Congress. Now, the simple, incontrovertible fact is that the railroad rates in this country are far cheaper than anywhere else in the world. These rates in general are one-third lower than those of Great Britain and France, and one-half lower than those of Germany, where the railroads are owned and operated by the government. An examination of rates in the past also shows there has been an almost continuous tendency downward. In 1870, the rates were three times what they are now.

"As under the continued working of free, competitive conditions rates may be expected gradually to decline, it remains for the advocates of the inelastic, socialistic rates to show why any change from competitive conditions is desirable, and whether Socialistic rate-making would insure lower rates in the future. The complaints coming from shippers against the railroads are almost wholly complaints of discrimination in favor of other shippers.

"What the shippers want in this country is impartial treatment rather than arbitrary reduction of rates. The principle of impartial treatment of the public must be enforced. It might be wise, when it is found that a secret, lower rate or rebate has been granted to any shipper, that such rate be made the open rate for, say, one year, as though the rate were part of the published classification.

"Unjust discriminations between localities and kinds of traffic ought to be susceptible to correction through the application of the police powers of the government, the same as unjust discriminations between individuals. There is no valid reason for asserting that one kind of discrimination can be corrected by punitive legislation, and that another kind can only be reached by the Socialistic method of fixing rates."

TARIFF AND RECIPROCITY.

As to the tariff and reciprocity, Mr. Parry said: "To my mind, there are some features in the present tariff situation that open to serious question the wisdom of the 'stand pat' policy. The foreign demand for our agricultural products appears to be declining, and the exportation of manufactured commodities is not nearly so great as it should be. How, in the face of unfavorable foreign tariffs, we can materially develop the market abroad is difficult to see, unless through the adoption of a more liberal tariff policy on our own part, we secure compensating concessions in the tariff schedule of those countries whose markets we seek.

"Reciprocity would be a wiser course than tariff revision. I do not think the situation calls for radical treatment, but rather for the adoption of a conservative policy looking more to the opening up than to the 'bottling up' of our commerce."

The report of Secretary Cushing of New York reviewed at length the work of the association under various descriptive heads.

Ludwig Nissen of New York spoke on the governmental relation of "franchises." The address was largely devoted to a discussion of the un-Americanism of the municipal ownership of public utilities. He said, in part:

EVILS OF STATE SOCIALISM.

"The present trend of opinion to check the evils of control by monopoly is toward the other extreme—municipal or State ownership. The recognition of that principle would mean State Socialism.

"The gross injustice of the public service corporations is unquestionably the cause for the now general demand of the unthinking public for a system of municipal State ownership of all public utilities.

"This system, if long continued, must and will inevitably lead first to municipal, then to State and finally to national ownership of public utilities.

"If these principles should ever be put into general practice in this country the result would be the destruction of our liberty and our progress. We would go from wealth to poverty, from progress to lethargy and from liberty to slavery because we should live in a state of Socialism, which aims at equality with the lowest instead of teaching to aspire to the highest. You would crush individuality.

REMEDY FOR EVILS.

"As a remedy for these conditions, I would offer the following hints:

"First—All public-service corporations should be under strict surveillance of the authority that creates them.

"Second—Whenever a charter of franchise is granted it should be granted only on conditions. Service rendered by such corporation shall be adequate to the public needs. Such charter or franchise should not be allowed to be given, sold, leased or mortgaged with those of any other corporation, except under terms carefully specified by law."

The selection of the next place of meeting seems to lie between San Francisco and New York. It is said an effort will be made to carry the 1906 convention to the latter city, and make it the permanent meeting place of the association.

RISING RIVERS DANGEROUS.

Waters Imprison Families in Nebraska and People in Iowa Are Driven from Homes.

[BY THE ASSOCIATED PRESS—A.M.]

NORFOLK (Neb.) May 16.—There was a further rise of five inches here last night of the already swollen Elkhorn River, flooding the East Side and causing a general exodus of families from that part of the city. Eight families were imprisoned by the flood today, and it was necessary to rescue them by boats and wagons. The north fork of the Elkhorn River, which naturally is a narrow stream, is now a mile wide. The dyke along the Elkhorn River at Neligh broke finally, flooding part of the town and forcing many families from their houses. Boats were sent to rescue flood victims. No casualties are reported.

PATROLLING THE LEVEES.

[BY THE ASSOCIATED PRESS—A.M.]

DES MOINES (Iowa) May 16.—Residents of the lowlands are patrolling the levees along the Des Moines River to forestall any break in the rapidly-rising river, which showed a rise of nearly two feet last night. Government gauges register within a few feet of the danger mark. The territory threatened was submerged two years ago, and thousands of families driven out. A force of men was set to work today by the Board of Public Works, strengthening the levees and protecting the threatened section.

HYDE SYNDICATES.

NEW YORK, May 16.—In testimony before the Frick committee, which is investigating the alleged mismanagement of the Equitable Life Assurance Society, James H. Hyde, the vice-president, today explained all the business transactions of the syndicate "James H. Hyde and associates." His testimony showed that, although the Equitable had bought $13,000,000 of the bonds underwritten by the syndicate, it had bought not one bond from James H. Hyde and associates. The committee has learned that there were eight syndicates in which James H. Hyde and his associates were considered as only one of an aggregate of 110 underwriters. The total amount was about $300,000,000. The bonds were all heavily over-subscribed. In no case was there a single bond allotted to any of the underwriters, it was said.

YELLOW FEVER ON THE RUN.

Retiring Governor of Panama Canal Zone Says There Will Not be a Case by End of July.

[BY THE ASSOCIATED PRESS—A.M.]

NEW YORK, May 16.—Gen. G. W. Davis, retiring Governor of the Panama Canal Zone, who, on account of ill health, was ordered home by Secretary Taft, arrived here today on the steamer Alliance, from Colon.

Gen. Davis said the accounts of sickness on the isthmus during the past year have been greatly exaggerated, and added: "I can safely predict that by the end of July, when the water and sewerage systems have been installed, there will not be a case of yellow fever on the isthmus. I also believe that within a month Panama will see its last case of yellow fever. The people of Colon are now satisfied with the American occupation.

CUNARD LINER AGROUND.

NEW YORK, May 16.—A large steamship, believed to be the Cunard liner Caronia, which sailed this afternoon for Liverpool, is aground off Sandy Hook. She lies on the north edge of the main ship channel, directly opposite Sandy Hook observation tower, and is resting easily. The fog prevents a certain identification of the ship, but there is little sea running, and she is in no danger.

Canadian Northern Extension.

WINNIPEG (Manitoba) May 16.—Battle Ford, N.W.T., has been linked up with the outer world, the Canadian Northern tracklayers today entering that old northwestern outpost of civilization. The town will be made a divisional terminus. Thousands of Americans are pouring into the district surrounding it.

San Francisco Hotels.

HOTEL HAMILTON.
San Francisco's newest hotel. Just opened.
125 ELLIS ST.
Fire-proof bldg. Centrally located. Telephone and steam heat in every room. European plan. Rooms without bath, $1 per day; with bath, $2. Suites from $2.50 to $4. Fourth and Ellis st. cars from Third and Townsend-st. depot, pass the door.

"Just Like a Pleasant Home."
New Russ House SAN FRANCISCO, CAL.
CHAS. NEWMAN CO., Props.
Convenient to all car lines, places of amusement and prominent buildings. A hotel of unexcelled service. European, $1.00 per day upward. American, $2.00 per day upward. Special rates to families.

When you go to San Francisco stop at
HOTEL LANGHAM MASON AND ELLIS STS.
HARRY R. RAND.

THE REVOLT IN RUSSIA.

PERMITTED TO TALK POLITICS.

Liberals' Club Gets Official Sanction for Being.

Disturbances at Warsaw End in Bloodshed.

Governor of Uffa Shot by an Unknown Assassin.

[BY THE ASSOCIATED PRESS—P.M.]

ST. PETERSBURG, May 16.—The pioneer Russian political club has been formed under the auspices of Baron Tizenhausen and other prominent Moderate Liberals, and has been authorized by Interior Minister Bouligan. This example is expected to be followed at Moscow and elsewhere. The formation of authorized clubs for the discussion and propagation of political ideas will mark a distinctly new phase in the reform movement.

WARSAW, May 16.—There were disturbances in the Jewish quarter this evening. Police were attacked by a mob and forced to take refuge in the market hall, from which they shot and killed one and wounded another of the rioters.

The workmen's committee issued a manifesto today denouncing agitators, saying they had deceived the workmen, who had been led to believe a general revolution was afoot throughout Russia, and, as a result, a number had been killed without gain. The committee implored the workmen to return to work and secure their aims by peaceful measures.

A message by telephone from Lodz reports that slight disorders continue, but that many are returning to work.

A gathering of Russian and Jewish Socialists on Nalewaki street was dispersed at midnight by a volley from an infantry patrol. The police previously had fruitlessly tried to disperse the demonstrators and finally summoned a military patrol. The latter fired at the crowd, wounding several persons slightly.

TO EXTEND JEWS' RIGHTS.

PROJECT UNDER DISCUSSION.

[BY THE ASSOCIATED PRESS—P.M.]

ST. PETERSBURG, May 16.—The Associated Press learns that the basis for the project for the extension of the rights of Jews, now under discussion by the Committee of Ministers, is the complete removal of the time limit of residence of Jewish merchants of the first and second classes in the large cities of Russia—the period is now restricted to three months annually—and the extension of the unrestricted right of residence of Jewish artisans.

The Court of Appeals has decided that the sentencing of four persons condemned to death at Warsaw by a military court-martial for attempts on the life of Chief of Police Von Nolken and other officials of that city was illegal, as martial law did not exist there at the time. The prisoners will be tried again before a civil court.

POLICEMEN KILLED AT RIGA.

[BY THE ASSOCIATED PRESS—P.M.]

RIGA (European Russia) May 16.—Two policemen were killed by unknown persons at midnight near Gupenberg Park. A bomb was thrown at a police patrol with the result that a police commissioner was wounded and a policeman was killed. A policeman who was among those who pursued the bomb throwers was shot and killed by the assassins, who were armed with revolvers.

GOES PREDECESSOR'S WAY.

[BY THE ASSOCIATED PRESS—P.M.]

ST. PETERSBURG, May 17, 3 a.m.—The shooting of Maj.-Gen. Soklavosky, Governor-General of Uffa, yesterday, is the second crime of this nature which has occurred at Uffa within two years, his predecessor, Gen. Bogdanovitch, having been assassinated in the streets of Uffa May 19, 1903.

Gen. Soklavosky, who, as Vice-Governor of Orenburg and later as military Governor of the same province, acquired a reputation as a stern and vigorous official, was appointed to restore order in the turbulent government of Uffa, and adopted a repressive policy, which long ago caused him to be marked for the same fate as Bogdanovitch.

Numerous revolutionary societies were broken up by Gen. Soklavosky, and manifestations were not permitted under his administration, and the last acts of the Governor-General were the dispersal of an anti-governmental club and the suppression of the May Day demonstrations, with the arrests of many armed demonstrators.

City Restaurants.

The French Restaurant du Casino
346 SOUTH SPRING
Reopening. Menu for special French today, 11 a.m. to 2 p.m. and from 5 to 8 p.m. daily. A. MARS, Manager. G. LANGLOIS, Chef.

The Angelus Grill
Improved Service Increased Business

Cafe Bristol
FOURTH AND SPRING
EXQUISITE MUSIC
INTELLIGENT SERVICE
SEATING CAPACITY 1200

DEL MONTE TAVERN
SWELL RESTAURANT.
219-221 West Third Street.

Resorts

What of San Luis HOT SULPHUR SPRINGS
Spend your Vacation, including Hotel Expenses and Travel, for $20 to $22.
They are the finest for giving new life, vigor, pleasure and rest. It is the ideal spot and the paradise on the Pacific Coast, and there is none that can equal it in Nature's gift. Fine streams in front of the hotel. Free boating and fishing; 1½ miles to the Ocean Beach. In the Bay of San Louis Obispo is Fort Harford, where there is good fishing from the wharf and boats. There are many shady walks, lawns, and trails to the top of the mountains, from where there is a fine view out over the grand Pacific Ocean. Free tub and plunge baths, billiards, pool, boating on streams, tennis, and croquet. Just think of only $20 to $22 for one week's board, room and baths, and 300 miles by rail and 16 by stage round trip. Amusements of all kinds to pass the time. Our table is supplied with the best on the market. Only 7 hours by rail and one hour by stage each way from the time you leave Los Angeles, 8 a. m. From the time you leave until you are back it will not cost you more than if you had stayed home. For the last 20 years thousands of people have been here, and they say it is the finest spot in California. Board, room and baths, per week $9.00 to $12.00. Write for illustrated booklet to A. M. Smith, San Luis Hot Sulphur Springs, San Luis Obispo, Calif.

Hotel and Cafe Decatur
EUROPEAN PLAN
OCEAN PARK
Just Opened
The BEST on the Southern Coast

Half Fare To Elsinore, Hot Springs
For 30 days from May 15, we will refund half fare from all points in Southern California to parties staying one week or more at the Lake View Hotel. Natural hot water and mud baths. Address C. S. TRAPHAGEN, Owner and Manager Elsinore, Cal.

El Pizmo Beach
12 Miles from San Louis Obispo
The only beach resort between Santa Barbara and Monterey. New hotel opens May 6. Tent city opens later. Tennis, bathing, fishing, clam bakes, etc. Live oak trees on hills; running brooks, canyons; 18 mile auto course; saddle horses. Address, EL PIZMO CO., Pizmo, Cal. Or 320 Douglas Bldg., Los Angeles.

...FOLLOWS' CAMP...
SAN GABRIEL CANYON
Trout fishing opens May 1, river clear and fishing prospects good. Saddle horses from Azusa to camp $2.00. Each way—board at camp $2.00 per day. Stage will not run till May 10th, so order your saddle horses early. For further information see Peck's Information Bureau, 222 S. Spring st., Travel and Information Bureau, 230 W. Third st., or write R. M. Follows, Azusa, Cal.

DEER PARK INN
And cottages, six miles from Lake Tahoe, open June 1. Ideal place for rest and recreation. Elevation 6607 feet. Fine mineral springs. For further information write or booklet to Bryan's Inf. Bureau, 30 Montgomery street, San Francisco, or J. B. SCOTT, Folsom, Cal.

GLEN MARTYN IN A GENUINE pine forest one mile high. The choicest spot in the mountains. Cabins. Tent Houses. Rates reasonable. C. E. BURNS, Redlands P. O

City Hotels.

AMERICAN PLAN EUROPEAN PLAN
Hotel Melrose
120 S. Grand Ave.
Nearest in, highest and best location in the city. 100 suites with private baths. ....REASONABLE RATES.... Open All Year
M. W. and J. D. CONNOR
...PROPRIETORS...

HOTEL LANKERSHIM
Seventh and Broadway.
Largest and most luxurious Hotel in Los Angeles. 350 rooms, 160 baths.
SPECIAL RATES
to permanent guests and commercial men. Large, airy sample rooms. Rates $1.00 per day and up, European plan; $3.00 per day and up, American plan.
COOPER & DAVIS, Lessees.
H. C. FRYMAN, Manager.

HOTEL ALVARADO

N.E. Corner Westlake Park.
We still have a few choice rooms. The rates we will make this summer are less than you can keep house for, with no worry attached. Investigation invited.
W. B. CORWIN.

The Leighton
Location:
North Side Westlake Park
BOTH PLANS, SUMMER RATES, THE LEADING FAMILY AND TOURIST HOTEL OF LOS ANGELES, BUILT 1904, 110 ROOMS, UP-TO-DATE.
F. A. CUTLER, Manager

The Netherlands...
1253 West Seventh Street
First class family hotel. American plan. Special rates for summer $65.00 per couple and up. Cuisine unexcelled.

Hotel Bellevue Terrace Sixth and Figueroa
RATES $25 PER MONTH AND UP.
THE VALDEMAR, EUROPEAN PLAN—$2.50 to $4.00 per week. Select location. 632 W. 6th st., cor. Hope. Building and furnishings new—nothing old. Hot and cold water. All rooms outside. Special rates to permanent people. A homelike place.

Pasadena Hotels.

Hotel Maryland
Pasadena's newest Hotel.
Open all the year.
D. M. Linnard, Mgr.

Resorts.

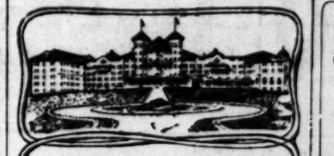
YOU ARE OFFERED MORE THAN A MILLION DOLLARS' WORTH OF COMFORTS AND ELEGANCE
For $2 a Day!
CAN YOU AFFORD TO OVERLOOK SUCH AN INVESTMENT?
From May 1, 1905, to Jan. 1, 1906, the rates, American Plan Only, at the famous Potter Hotel, Santa Barbara-by-the-Sea, will be as follows: Rooms without bath, $2, $3 and $4 each per day; with bath, $3, $4 and $5. Special rates by the month.
Santa Barbara is the capital of the New World Riviera—and The Potter built up its fame. It would be extravagance to go anywhere else this summer.

LAKE TAHOE
Sierra sunshine, pure waters, the sweet odors of pine and balsom fir, climatic change and mountain climbing.
Lakeside Park
Hotel, cottages, livery and tents for camping. For terms and booklet address E. S. SMITH & CO., Statelina P. O., Lake Tahoe, Cal.

7 OAKS OPENS JUNE 1ST
The ideal vacation place. Trout fishing; magnificent scenery, tall pines and towering mountains; pure balmy air; everything for health, recreation and rest. Reasonable rates. LOS ANGELES OFFICE, 207 W. Third st.

Catalina Hotel Hermosa
Just opened. New house, newly furnished; modern. 1 block from wharf; cuisine the best; meals, a la carte. J. SHIELDS, Avalon.

Resorts.

$10.00 Per Wee
Room and board until July 1st
Hotel Arcad
Santa Monica by the
A. D. WRIGHT, Prop.

Rheumati
Sciatica—all uric acid Disorders and Nervous positive cure at the
HOT MUD BA
RELIEF HOT SP
SAN JACINTO, Cal.
For Terms, address: TRAVEL & HOTEL 207 W. Third St., Los
E. F. HOBERT, M
Phone Suburban 84.

THE CYNTH
Most modern and elegant buildings of Southern Cal room apartments with all ences, fronting the new
LONG BEACH, CAL
Home Phone. Address

CAMP KRAUS
The trout season is now on of trout. Better come up the other boys.
See PECK'S INFORMATION particulars, 222 S. Spring SMITH, box F, Azusa, Cal.

THE BUNDY HOT SP
in Elsinore, Riverside coun good for stomach, kidneys, and baths practically staging. Santa Fe. L. C.

THE BREA
521 East Ocean Front, Long comforts of a refined home Special rates for May and

Catalina Grand
Is now open for guests. Office, 221 S. spring and write GEO. E. W

Superb Routes of Travel.

SANTA CATALINA ISLAND—
Fast Steamship Cab
CAPACITY 1000—1½ hours, San Pedro Breakwater to Avalon, Lake, 8:50 a.m., and Southern Pacific, 9:05 a.m., trains from Los
SATURDAYS—EXTRA EVENING BOAT—Trains leave Lake 4:45 and Southern Pacific 4:45 p.m. Electric via Slauson Junction and Southern Pacific at Domingues
Eruption of Sugar Loaf and Illumination of
Regular Fare, Round Trip $2.75; Saturday and Sunday Excursion Fare from Los Angeles or Domingues—Excursion $2.50, Regular
SUBMARINE GARDENS AS SEEN THROUGH TWO CRYSTAL WATERS ARE
Company reserves the right to change steamers, their time without notice.
HOTEL METROPOLE—Cuisine Unexcelled
BANNING COMPANY, Huntington Building.

GLASS-BOTTOM POWER BOATS for Marine Gardens and Moonstone Beach, 9 a.m. daily, the beach to gather moonstones. Trips to Seal Rocks at 1:30 1:30 boat returning in ample time to catch returning steamer half hour. The sight of your life. Don't miss it. Santa Cata

INTELLIGENT PEOPLE EVERYWHERE
Know of the marvelous railway trip up MT. LOWE. Don't you think you should
Know About it, Too
Through cars leave Sixth and Main Streets at 8, 9, 10 a.m. and 1 and 3:30 p.m., and
The Round Trip Fare is Only $2.50
The Pacific Electric Rail

SAN DIEGO EXCURSIONS—BY STEAMER MAY 19 and 20
$3.50 ROUND TRIP, Good for Ten
VIA SANTA FE R. R. TO
San Diego May 24, 8:45 a.m.
For Round Trip, Good for Ten Days. Tickets and
HUGH B. RICE CO., 218 WEST THIRD STREET. LOS ANGELES.

YELLOWSTONE PARK, ALASKA—and PORTLAND EXPOSITION.
One Month's Outing amid Geysers, Glaciers and
Three Great Trips in One or Separately
Full particulars at 250 South Spring St. SALT LAKE ROUTE

FOR San Francisco by "Fast Line," 24
STEAMER RATES INCLUDE BERTH AND MEALS. The elegant express steamships QUEEN or STATE OF CALIFORNIA, $4.00 leave R3 DONDO Wednesdays and Sundays at 7 a.m. Leave LOS ANGELES Wednesdays and Sundays 11 a.m. For SAN FRANCISCO and Way Ports—Leave SAN PEDRO 7 p.m. Steamers COOS BAY BONITA, May 4, 9, 12, 16, 20, 24, 28, June 1. For SAN DIEGO FORT LOS ANGELES Mondays and Fridays 4 p.m. Leave REDONDO Mondays and Fridays 10:30 p.m. Lowest rates to all Eastern Cities San Francisco and Seattle. Ticket and Freight Offices, 338 South Spring W. H. MEICH, District Passenger Agent. C. D. DUNANN, Gen. Pass Agent, 10 Market Street, San Francisco.

PACIFIC MAIL S. S. CO.—For Honolulu
CHINA, MANILA, INDIA AND AROUND THE
Fleet augmented by two new twin-screw steamers, the MANCHURIA, 27,000 tons; MONGOLIA, 27,000 tons; SIBERIA, 16,000 tons; CHINA, 10,000 tons. Sailings from June 7, 17, 28, July 1, 8, 22, Aug. 2, 16, 26, Sept. 6, 20, 27, Oct. Dec. 6, 16, 26, etc. For literature apply to G. A. PARKYN, TIN or A. A. POLHAMUS, Agents, 261 South Spring St. steamship lines.

Timely Special Announcements.

CHILDREN'S PICTURES—IN CHARACTERISTIC ATTITUDES
New Studio 3364 S. Broadway
Awarded 16 medals. Unquestionable artistic indorsements. Latest award, Boston, December, 1904.

PURE
Hill's California Oli
JAMES HILL
HARDMAN AUTO-TONE—The best inside market.
WILLIAMSON PIANO CO., 327

Resorts.

$10.00 Per Week

Room and board until July 1st at

Hotel Arcadia

Santa Monica by the Sea

A. D. WRIGHT, Proprietor

Rheumatism

Sciatica—all uric acid complaints. Disorders and Nervous Diseases positive cure at the

HOT MUD BATHS

RELIEF HOT SPRINGS

SAN JACINTO, CAL.

For Terms, address: TRAVEL & HOTEL BUREAU, 317 W. Third St., Los Angeles.

E. F. HOBERT, Mgr.

Phone Suburban 84. SAN JACINTO

THE CYNTHIA

Most modern and elegantly furnished buildings of Southern California. Warm apartments with all modern conveniences, fronting the new pleasure pier.

LONG BEACH, CALIFORNIA

Home Phone. Address letters P.O. Box 4

CAMP RINCON.

The trout season is now open, and the trout. Better come up. Join the fishing party. Other boys.

See PECK'S INFORMATION BUREAU for particulars, 229 S. Spring st., or write SMITH, box F, Azusa, Cal.

THE BUNDY HOT SPRINGS, Located in Elsinore, Riverside county, Cal. Natural hot soda for stomach, kidneys, rheumatism and baths practically under same management. Santa Fe. L. G. Marvell, Prop.

THE BREAKERS

At 231 East Ocean Front, Long Beach. All the comforts of a refined home; $10 per week. Special rates for May and June.

Catalina Grand View Hotel

Is now open for guests. Call at office, 222 S. Spring and 257 W. Third sts., or write GEO. K. WEAVER, Mgr.

Tours of Travel.

AND—

Steamship Cabrillo

Breakwater to Avalon, Catalina Island, 9:00 a.m., trains from Los Angeles connecting.

FISHING BOAT—Trains leave Los Angeles Southern Pacific 4:45 p.m. daily. Tickets at Pacific at Dominguez Grand Illumination of Avalon Saturday and Sunday Excursion $2.50, Regular $3.

SEEN THROUGH TWENTY MILES OF CRYSTAL WATERS ARE WONDERFUL

Large steamers, their time and rates at

Cuisine Unexcelled. BOTH PHONES

FERRY BOATS Cleopatra leaves Redondo Beach, 9 a.m. daily, landing at Avalon. Trips to Seal Rocks at 1:30 p.m. Excursion returning this season. Don't miss it. Santa Catalina Island Co.

EVERYWHERE—

up MT. LOWE.

Fit, Too

Trains at 8, 9, 10 a.m.

Rates Only $2.50

Electric Railway

EXCURSIONS—BY STEAMER MAY 19 and 23

TRIP, Good for Thirty Days

SANTA FE R. R. TO

SAN DIEGO May 24, 8:45 a.m.

Return Limit 30 Days. Tickets and information at

SANTA FE OFFICE, 334 SOUTH THIRD STREET. Phone Main 410. LOS ANGELES.

TOURS TO ALASKA, ALASKA—

PACIFIC EXPOSITION. GRAND CANYON

Yosemite, Geysers, Glaciers and a Visit to Mexico

Tickets Good Everywhere or Separately.

Santa Fe Line or SALT LAKE ROUTE TICKETS

"Fast Line," 24 Hours

TRAINS AND MEALS. The elegant trains of the SOUTHERN PACIFIC OF CALIFORNIA. 2500 miles of ocean travel. Leave PORT LOS ANGELES at 7 a.m. Leave PORT HARFORD (San Luis Obispo) at 11 a.m. For SAN FRANCISCO, 9 a.m. Steamers COOS BAY or PORTLAND, 4 p.m. Leave REDONDO at 4 p.m. Leave REDONDO for SAN DIEGO at 9 a.m. Connecting at all Eastern Cities via Southern Pacific. Ticket Office, 250 South Spring St. C. H. HUNTINGTON, Gen. Pass. Agt. C. H. BUNNELL, Gen. Pass.

Steamer for Honolulu, Japan and China

SAILS FROM SAN FRANCISCO AND AROUND THE WORLD

Splendid steamers, the largest and finest in the service. SIBERIA, 17,000 tons. Sailings from SAN FRANCISCO, 2 p.m. Sept. 6, Oct. 4, Nov. 1. For rates, berths, etc., apply to C. A. PARKYNS, General Agent, 252 South Spring St. Also Agents for All Lines.

Announcements.

Hicks—

ATTITUDES

Broadway

Artistic to-day, 1904.

PURE

California Olive Oil

JAMES HILL & SON

The best inside sanitary piano made. Sanders PIANO CO., 327 South Spring.

OLD BOOT.

Tucson Involves Half Million.

Millionaire Claims Property.

Officials Clash. Is a Frenzy.

[BY DIRECT WIRE TO THE TIMES.]

...day, May 16.—[Exclusive Dispatch.] Suit on which hinges was filed here this morning in the United States District Court. The plaintiff is Rockendorf, a New Yorker and former Tucsonian, represented by Albert Steinfeld, formerly department store proprietor and now a millionaire. Attorney for the defendant is Reserve of Los Angeles and Hereford representing Hon. Francis J. Heney of the United States Senate in the Oregon land fraud cases. E. S. Ives, representing the Old Boot mining property, which a few years ago Zeckendorf's department store here, and which he later bought both amassed a fortune invested in a rich mine. Then a quarrel arose, and action. Franklin for $51,000 and at a former trial of the present action.

NOT A SURPRISE.

ON HOT ELECTION.

[UNITED PRESS—P.M.]

...May 16.—The city election today surprised both Democrats in the Republicans elected M. ...over J. J. Quinn by ...elected T. N. Moore ...Councilman-at-large. ...Democrats elected ...at-large and four in ...seven of the eight ...ding the new City ...also elected George ...Oscar Wright, Superintendent. The Republicans ...school directors, one ...J. Clare Davis, was ...the Democrats. No ...made against the ...which cast a vote ...Hahn for Council-...polarized other nomi-...it was a factor in ...politicians think ...the mixed result. ...was almost solidly ...ticket on the ...was 3229, which ...votes short of the ...election.

STATEHOOD.

PLAN FOR MEETING.

[UNITED PRESS—P.M.]

...May 16.—Arrangements ...very satisfactory ...Statehood con-...from May 27 and ...to be the largest and ...convention ever ...On the same date, ...meetings of both Demo-...Memorial Cen-...to take harmonious ...with the conven-...absolutely non-par-...announced his will-...as the guest of the ...Trade, June 6. ...Hon. Rudolph ...Los Angeles business ...and the United States ...Committee is ex-...to visit the site of ...dam project, at ...Statehood meet-...during the visit of ...other Senators. The ...a meeting tonight, ...duties.

GRAYS HARBOR.

SHIP NOT LOST.

[UNITED PRESS—P.M.]

...May 16.—A special from Hoquiam, ...the barkentine ...P. L. for Willapa ...overdue, and given ...towed into Gray's ...delayed the vessel, ...and her crew are re-...

CONDUCTORS.

MEET AT MEMPHIS.

[UNITED PRESS—P.M.]

...May 16.—Members ...elected as the con-...Order of Railway ...from hence, after a ...which Boston was ...competitor. The ...decided that when a ...from the order this ...season. ...concluded its work ...which was begun ...J. W. Crocker, ...inside sentinel; O. ...Nex., grand out-...Archer, Houston, ...executive com-...Scarbo, Milwaukee, ...Ford, Cleveland, O., ...entrance commission. ...adjourned sine die.

HALDSBURG.

RAISED $15,000.

[BY WIRE TO THE TIMES.]

...May 16.—[Exclusive ...livery stable of W. T. ...a dog, a pig and ...were burned in a fire ...early this morning. ...of J. Bond, adjoining. The flames also ...Christ Home, which ...reached before harm ...

...There were several boxes ...were deposited there ...excitement, and a big ...last night was also ...and students of ...Hall, who live in the ...were forced to vacate ...in their night clothes. ...the loss will ap-...but may exceed that ...

...Some of hay also were ...of the fire is not ...but is believed to ...by a tramster named ...in the stable.

BRIEFS.

...Pomona Agent. ...May 16.—Portland ...has telegraphed ...soliciting agent of

the Panama Canal Commission, asking for an extension of time for consideration of lumber proposals beyond May 19 and 26. These dates, if maintained, will exclude Portland firms from bidding on canal lumber material.

To Study Reclamation Methods.

SAN FRANCISCO, May 16.—Frank D. Hill, American Consul at Amsterdam, Holland, has arrived here. He has come to California to inform himself as to western methods of reclaiming lands, a subject that is absorbing great attention in Holland. After a short stay here, he will go to Stockton and Vallejo.

De Haven to Take Bellinger's Place.

SAN FRANCISCO, May 16.—United States District Judge John J. DeHaven will sit in place of late Judge C. B. Bellinger in Portland. He will go north in time to sit at the term of court commencing June 12 and will in all probability be the presiding judge at the land fraud trials of Senator J. H. Mitchell and Congressman Binger Hermann.

Fair Authorities Have Disagreement.

PORTLAND (Or.) May 16.—As a result of a disagreement over scope of authority between the State Lewis and Clark Commission and the Lewis and Clark Corporation, a committee of the commission, which receives its powers under a sub-section of section 3 of the legislative act creating the commission, has requested a conference for Wednesday with the executive committee of the corporation. This committee, until the present, has never had occasion to exert its authority.

Municipal Ownership Issue at Stockton.

STOCKTON, May 16.—Stockton is voting today for a full quota of officials, under the new charter. There are three tickets in the field—Republican, Democratic and Civic League, the latter being for the greater part composed of nominees on the two other tickets and placed on the ballot by petition. The issue is municipal ownership of public utilities, for which the Democrats strongly declared. The automobile club is in the field with their machines, in the interest of the Civic League candidate for street superintendent.

BAPTISTS GET TOGETHER.

First Joint Meeting Since Ante-bellum Days is Held in St. Louis. The Brethren's Doings.

[BY THE ASSOCIATED PRESS—A.M.]

ST. LOUIS, May 16.—The General Baptist Convention, participated in by Baptists of the North and South, and marking their first joint meeting since ante-bellum days, began here today.

More than one thousand visitors have arrived to attend the national Baptist anniversaries of 1905, of which celebration today's convention is a part, and it is expected that 2000 more will arrive within the next two days. The national anniversaries convened in annual session at the Third Baptist church last night, and the meeting will continue until May 23. These anniversaries are held by the three foremost Baptist Church organizations—the American Baptist Home Missionary Society, the American Baptist Missionary Union and the American Baptist Publication Society. A number of minor organizations of the church hold their annual meetings during the progress of the anniversaries.

UNITED BRETHREN.

[BY THE ASSOCIATED PRESS—A.M.]

TOPEKA (Kan.) May 16.—Resolutions were adopted today at the United Brethren's conference postponing the question of the consolidation with the Methodist Protestant and Congregational churches until Thursday. Impressive memorial services were held for the ten dead officials who have passed away since the last conference, Bishop J. W. Holt being the most noted.

OBITUARY.

Kirk La Shelle.

BELLPORT (R. I.) May 16.—Kirk La Shelle, the theatrical manager, died at his home here today from diabetes. He had been ill only about one week.

T. F. Hearsey.

ABILENE (Kan.) May 16.—T. F. Hearsey, founded of Abilene, Kan., and member of several early Kansas Legislatures, is dead at his home at Castle Rock, Wash., aged 78 years.

PITH OF NEWS FROM THE MIDDLE WEST.

[BY DIRECT WIRE TO THE TIMES.]

CHICAGO, May 16.—[Exclusive Dispatch.] An occasional shower with low temperature was Chicago's portion in the weather line today. The stormy conditions, general throughout the lake region, are gradually dissipating, but will leave behind flurries of rain and brisk north winds. The maximum temperature today was 59 degs., or 14 degs. below yesterday's high mark, and the minimum was 52 degs. Middle West temperatures:

	Max	Min.
Alpena	56	40
Bismarck	62	46
Cairo	72	50
Cheyenne	60	28
Cincinnati	70	54
Cleveland	68	56
Concordia	68	48
Davenport	58	50
Denver	64	38
Des Moines	58	50
Detroit	68	54
Devil's Lake	66	42
Dodge City	72	50
Dubuque	58	48
Duluth	40	36
Edmonton	74	32
Escanaba	46	36
Grand Rapids	60	50
Green Bay	46	42
Helena	76	36
Huron	62	48
Indianapolis	66	56
Kansas City	68	50
Marquette	38	36
Memphis	72	60
Milwaukee	62	48
Minnedosa	62	46
North Platte	64	40
Omaha	58	50
Rapid City	62	48
St. Louis	70	50
St. Paul	50	42
Sault Ste Marie	60	34
Springfield, Ill.	66	50
Springfield, Mo.	68	50
Wichita	72	56
Williston	64	40

DR. THOMAS STAYS IN.

Dr. Harold E. Thomas of the Chicago Automobile Club and one of the leading members of the American Automobile team entered in the international auto race for the Gordon-Bennet cup, which will be held in France July 5, has reconsidered his determination to withdraw, and tonight telegraphed to the Automobile Club of America at New York to ship his 150 horse power racing car to France.

OMAHA SENSATION.

[BY DIRECT WIRE TO THE TIMES.]

OMAHA (Neb.) May 16.—[Exclusive Dispatch.] Morris S. Algoe, who recently came here from Michigan with his wife, today filed criminal actions against Edward Rosewater, the veteran editor of the Omaha Bee, and John J. Donahue, chief of police of Omaha, both being charged with blackmail. Rosewater is also charged with being unduly intimate with Mrs. Algoe. The criminal complaints against Rosewater and Donahue were filed after Algoe had been arrested on an information filed in police court by Rosewater, charging him with blackmail and an attempt to extort $1750 from Rosewater.

BLIND EDITOR CRAMER ILL.

[BY DIRECT WIRE TO THE TIMES.]

MILWAUKEE (Wis.) May 16.—[Exclusive Dispatch.] William E. Cramer, the deaf and blind editor of the Evening Wisconsin, who recently survived a severe attack of pleuro-pneumonia, is suffering from a serious relapse. Pneumonia has again set in, and his physician said tonight he no hopes for his recovery.

STUDENT EDITOR EXPELLED.

[BY DIRECT WIRE TO THE TIMES.]

MINNEAPOLIS (Minn.) May 16.—[Exclusive Dispatch.] Edward C. O'Brien, managing editor of the Gopher of 1904 and a senior at the University of Minnesota, was expelled today by a unanimous vote of the faculty on charges of misappropriation of money.

Belmont Park Results.

NEW YORK, May 16.—Six and a half furlongs: The Gadfly won, Aeronaut second, Cottage Maid third; time 1:25.

Four and a half furlongs: Guiding Star won, Astronomer second, Hammeraway third; time 0:54 3-5.

One mile: Buttling won, Sinister second, Amberjack third; time 1:46.

Seven furlongs: Migraine won, Sprakers second, Comet third; time 1:33.

One mile: Oro won, Old England second, Jane Holly third; time 1:46 2-5.

Six furlongs: Cairngora won, Right and True second, Uncas third; time 1:13.

NAVAJO AND OAXACA— INDIAN BLANKETS

MEXICAN INFORMATION BUREAU. W. T. SELLECK, 246 S. Spring.

21,100

Sunset 'phones now connected with the Los Angeles Exchange—a new record. Growing every day. You can reach this great public from your residence at a cost of but 3c a day.

Telephone Contract Department, Main 47. Sunset T. and T. Co.

Back of every sack of Capitol Flour stands a bona-fide guarantee of its purity. Thousands attest to the superior quality of this famous western product.

Every sack guaranteed.

Broadway Drapery and Furniture Co.

New Store. New Goods. 447 S. Broadway.

"The Owls" after Stock Taking Clearance Sale

The Greatest Drug Store Event of the Season.

Never in the History of Los Angeles have Drug Prices been so Severely Cut. This Week is a Record Breaker at "The Owl"

We have just finished our yearly inventory of stock. Our buyers are in the East and in Europe gathering together novelties for the fall and winter business. We want to move every dollar's worth of overstock—without regard to the cost. Our scalping knife is worn almost to the hilt working overtime on this

Price Slashing Sale

These Prices All This Week at Both "Owl" Stores.

320 South Spring St. Both Phones 869

Broadway and Fifth Sts. Both Phones 855

RAYMOND'S FLORIDA WATER.....Sale price 34c
This is the standard full strength Florida water used so extensively.—Regular 45c.

FANCY CORK SCREWS.....Sale price 67c
Imitation stag handles, finely nickeled screw. Every family has use for one. ...gular 85c.

CLOTH BRUSH.....Sale price 14c
A splendid wood-back cloth brush.—Regular 25c.

FRENCH CASTILE SOAP BAR.....Sale price 19c
Genuine imported castile soap; others charge 40c; our price, regular, 25c.

COD-LIVER OIL, PINT.....Sale price 38c
We import and handle only the genuine Norwegian oil—the purest on the market.

LADIES' RUBBER GLOVES.....Sale price 67c
For housework; keep the hands in perfect condition; full line of sizes.—Regular 85c.

WITCH HAZEL, PINT.....Sale price 18c
The genuine Baker's product of first quality.—Regular 25c.

CASTILE SOAP WITH WASH RAG..Sale price 6c
A liberal size cake Castile Soap Turkish Wash Cloth with each cake.—Regular 10c.

FANCY SHAVING MUGS.....Sale price 15c
A sample line, none of which are worth less than 25c.

BOX PAPETERIE .....Sale price13c
Box contains 24 sheets fine writing paper, with envelopes to match.—Regular 25c value.

DANDERINE—MEDIUM SIZE .....Sale price 31c
This is the 50c size.—Our regular price is 35c.

WHISK BROOMS—Extra Quality....Sale price 17c
Made of the finest quality of broom corn—a variety of sizes.—Regular 25c.

HORLICK'S MALTED MILK.....Sale price $2.83
The Hospital size—stamped to sell for $3.75.

MARVEL WHIRLING SPRAY SYRINGE.....Sale price $2.39
The popular ladies' syringe.—Regular $2.75.

LINANE—Cleans Straw Hats.....Sale price 16c
Make last summer's straw hat look like new—just the thing to clean your Panama.—Regular 20c.

APENTA WATER..Sale Price 18c
A mild aperient water of recognized value—Regular 20c.

CELLULOID SOAP BOXES .....Sale price 32c
Assorted colors, strong and durable for traveling or dresser—Regular 40c.

DUFFY'S MALT WHISKEY.....Sale price 77c
The much-advertised medicinal whiskey—Regular 85c.

LESLEY'S ROSE TALCUM POWDER Sale price 19c
A most delightful toilet powder for the nursery or toilet table.—Regular 25c.

BICYCLE PLAYING CARDS.....Sale price 16c
Known the world over as the popular playing card.—Regular 20c.

MUNYON'S WITCH HAZEL SOAP....Sale price 9c
Advertised extensively in American magazines.—Regular 10c.

WOOL SOAP .....Sale price 7c
Conceded to be one of the best soaps for washing undergarments.—Regular 10c.

METAL POWDER BOXES.....Sale price 19c
Odds and ends.—Regular 25c, 35c and 40c.

SEA SALT—25-POUND PACKAGE..Sale price 37c
The Florida Keys Brand. Have your ocean bath at home. Twenty-five baths to the package.—Regular 50c.

EXCEPTIONAL VALUES

The following list of Ladies Hand Bags includes bags of all sizes, shapes and colors—a wide variety of leathers and styles of handles—they all contain fittings such as coin purse, card case, etc.

LADIES' HAND BAGS.....Sale price 67c
All the odd numbers we have in stock in $1.00 values.

LADIES' HAND BAGS.....Sale price 93c
All the odd numbers we have in stock in $1.50 values.

LADIES' HAND BAGS.....Sale price 83c
All the odd numbers we have in stock in $1.25 values.

LADIES' HAND BAGS.....Sale price $1.27
All the odd numbers we have in stock in $1.75 and $2.00 values.

LADIES' HAND BAGS.....Sale price $1.67
All the odd numbers we have in stock in $2.25 and $2.50 values.

CORN AND BUNION SHIELDS, BOX, Sale price 7c
Full line of different shapes and sizes.—Regular 10c.

HUNYADI WATER .....Sale price 23c
The most popular laxative water sold.—Regular 25c.

HORLICK'S MALTED MILK.....Sale price 71c
One of the most popular foods for invalids, infants and convalescents—$1.00 size.—Our regular 75c.

CREME de LIS.....Sale price 31c
The popular liquid face powder—white and flesh tints.—Regular 35c.

CAPILLARIS.....Sale price 33c
Prevents and cures all improper conditions of the scalp—increases the growth of the hair.—Regular 40c.

ABSORBENT COTTON, J. & J., 1 LB. Sale price 32c
Recognized as the standard medicated cotton by doctors and nurses.—Regular 40c.

PABST BEST TONIC—.....Sale price 19c
A high grade malt tonic for the weak or debilitated. Regular 25c.

OLD PRIVATE STOCK WHISKEY..Sale price 67c
A fine aged whiskey for family and medicinal use.—Regular 85c.

ROLL TOILET PAPER.....Sale price 9c
2000 sheets—finest medicated tissue.—Regular 15c.

PEAR'S UNSCENTED SOAP.....Sale price 11c
The genuine imported article. You know the picture "Good Morning—have you used Pear's Soap."—Regular 15c.

OWL BAY RUM.....Sale price 17c
For general toilet use.—Regular 25c.

RAYMOND'S DENTIFRICE.....Sale price 16c
One of the finest saponaceous tooth powders sold.—Regular 20c.

MARTIN'S BALTIMORE WHISKEY..Sale price 78c
One of America's finest brands of high grade liquor for family and medicinal uses.—Regular $1.00.

EUTHYMOL TOOTH PASTE.....Sale price 17c
Park Davis & Co.'s tooth paste in convenient collapsible tube.—Regular 20c.

TOOTH BRUSHES (French Imported) Sale price 9c
Many druggists charge 25c for a similar brush. We import these.—Regular 15c.

RUM AND QUININE HAIR TONIC..Sale price 37c
Louden's popular tonic now used so extensively for promoting the growth of the hair.—Regular 50c.

JAVA FACE POWDER.....Sale price 23c
The genuine imported French rice powder; all shades.—Regular 35c.

MISSION OLIVE CREAM.....Sale price 16c
Thousands of users of this popular face cream will appreciate this cut.—Regular 20c.

COLGATE'S SHAVING SOAP, CAKES, Sale price 5c
Delightfully fragrant and soothing to the skin.—Regular 10c.

DANDERINE HAIR TONIC, SMALL..Sale price 16c
A popular hair dressing.—Regular 20c.

COIN PURSE—POUCH PATTERN..Sale price 17c
A most handy article for men; button, snap and drawstring top.—Regular 30c.

JAPANESE CLEANING COMPOUND, Sale price 17c
As effective as that being used upon the Russians; for removing paint, grease or stains from wearing apparel.—Regular 25c.

BORAX, POWDERED, 1 LB. (16 ozs.).Sale price 8c
Today considered a household necessity.—Regular 10c.

WILLOW TOILET WATER—LARGE.Sale price 82c
This is an exquisite violet toilet water, well and favorably known to Easterners.—Regular 98c.

PROPHYLACTIC TOOTH BRUSHES Sale price 23c
Recommeneded by many dentists.—Regular 30c.

MENNEN'S TALCUM POWDER.....Sale price 13c
A toilet powder of merit.—Regular 15c.

SWING RAZOR STROPS.....Sale price 17c
A reversible horse hide strop—canvas back.—Regular 25c.

WHITE OATMEAL SOAP....Sale price dozen 37c
Fine white soap in liberal size cake—for toilet and bath.—Regular per dozen 50c.

WELCH'S GRAPE JUICE, QUART .....Sale price 42c
A healthful and invigorating tonic for delicate people—Regular 50c.

LESLEY'S TALCUM POWDER...
.....Sale price 6c
A finely borated talcum powder put up in handy shaker-top tins—Regular 10c.

DICTATOR OF DRUG PRICES

THE OWL DRUG CO.

LABOR.

ITS INGLORIOUS END IS NEAR.

Striking Chicago Teamsters on Verge of Surrender.

Dunne's Firm Stand Gives Them a Death Blow.

Gompers Arrives to Bear Onus of Flat Failure.

[BY THE ASSOCIATED PRESS—P.M.]

CHICAGO, May 16.—Fear that he would meet the same fate as C. J. Carlstrom, the woodworker who was killed, it is alleged, by "sluggers," led John Mittermap, to kill himself. He cut his throat with a razor while standing in the street opposite his dwelling. He died two hours later at a hospital, raving against the unions.

Mitterman, up to and after the time of the strike, was in the employ of Fred L. Meckel, in whose shops Carlstrom worked. He was one of the men on the list of those to be "slugged," of whom Carlstrom was the first. The fact that he was to meet the fate of Carlstrom so preyed upon Mitterman's mind that he sent a letter to Meckel a week ago, saying that he had been followed by "sluggers" and was in fear of his life.

An investigation is being made by the police.

CHICAGO, May 16.—Although no facts have transpired to fully warrant the prediction, it is asserted both by members of the Employers' Association and by the conservative element in the ranks of the teamsters that the present strike will be called off, probably within forty-eight hours, and certainly by the end of the week. It is not likely that any definite action looking to an adjustment of the trouble will be taken before the meeting of the national officers of the union, which, it is expected, will be held here tomorrow.

Chief among the causes which led to the prediction of a settlement are the firm stand taken both by Mayor Dunne, when, in conference with President Shea and officials of the local teamsters' union, he informed them that any further spread of the strike would certainly make it necessary for him to call for troops, and the arrival of President Samuel Gompers of the American Federation of Labor, who reached the city this evening.

Although not possessed of executive powers in the settlement of the strike, President Gompers declared that he had every hope that its end was not far distant.

"It was my intention to come to Chicago any way, at the end of this week," said Gompers, "but after holding a conversation over the telephone with Mr. Shea yesterday, I decided to make my visit here sooner. I shall do all in my power to end the strike, and I have great hopes of success."

Early tonight, immediately after leaving his train, President Gompers went into conference with President Shea and local officers of the teamsters' union. This conference lasted until a late hour tonight.

BUSINESS AGAIN NORMAL.

The Employers' Association and the express companies increased their scope of delivery still further today. More than two thousand wagons were in use and business for the most part was transacted without hindrance of any kind. There were a few cases of small rioting, which were dispersed by a few policemen, who used their clubs in vigorous fashion. The merchants and department stores are confident that they will be able to extend their operations still further tomorrow and have at least 2300 wagons in full service.

Three hundred and fifty men were brought into the city today to take the places of strikers, and as many more are expected tomorrow.

At the hearing before Master in Chancery Sherman, where evidence is being taken relative to the Federal injunctions issued against the strikers, Frank Buckminster, superintendent of a private detective agency, cited two dozen instances where assaults had been committed on non-union men and the Federal injunction violated. He gave names and localities and asserted that the majority of the rioters were wearing the buttons of the teamsters' union.

CAUSE OF IT ALL.

Claude V. Boller, manager of the tailoring division of Montgomery Ward & Co., told at length of the troubles leading up to the strike of the garment workers, which was the prelude to the sympathetic walk-out of the teamsters. The strike was called, he said, because Ward & Co., insisted upon sending part of their work to "open shops."

John H. Donahue, a guard on a United States Express Company wagon, which was used after the commencement of the teamsters' strike for the transfer of government money, evaded many questions put to him by the attorneys for the plaintiffs, on the ground that he did not wish to incriminate himself. It was sought to show by Donahue that he had been provided by the union with a pass allowing the passage through the streets of the money. But he refused to make such an admission. He did not deny that he had such a pass, neither would he admit.

WARRANTS FOR SCHOOL BOYS.

At a meeting of the Board of Education tonight, warrants were sworn out for eight boys who have been leaders in the recent strike at the schools, in sympathy with the strike of the teamsters. It was announced by the Superintendent of Compulsory Education that he had information to the effect that the strike at the schools had been instigated by hoodlums, who had told the pupils that it was their duty to refuse to attend schools because the schools were buying coal from wrong firms. The threat of arrests of the parents whose children did not attend school had the effect of settling three of the strikes today and a nomal attendance of pupils is expected tomorrow.

GOMPERS THEIR EXCUSE.

[BY DIRECT WIRE TO THE TIMES.]

CHICAGO, May 16.—[Exclusive Dispatch.] With the arrival in the city this evening of Samuel Gompers, president of the American Federation of Labor, the teamsters' strike neared its end. Arrangements, already partially have been made to bring the struggle between the drivers and their employers to a conclusion. These plans contemplate the calling off of the strike and an almost complete surrender on the part of the unions involved. It is possible that the strike will be called off tomorrow. It is almost certain that it will not be allowed to continue beyond the end of the present week.

President Gompers is relied upon by the officials of the defeated teamsters to furnish them with the excuse for calling off the strike. They believe that he can be induced to take the responsibility for the issuance of the order for the men to return to work. President Gompers is believed to be willing to play the part to be assigned to him in the farce.

FAÇE FINANCIAL RUIN.

[BY THE ASSOCIATED PRESS—P.M.]

CHICAGO, May 16.—After leaving the meeting of the labor leaders, President Gompers met a number of the team owners who have stood by the unions for the greater part of the strike, and they informed him that the time had come when they could no longer refuse to deliver and take goods from the boycotted houses without losing all of their business and facing financial ruin.

It is said on good authority that the teamsters will accept any plan of settlement that will enable them to call off the strike gracefully and they will accept any plan that President Gompers may propose. It is now said that Gompers will suggest to the teamsters that they allow the team owners to do business with the boycotted houses. It is expected that the teamsters will accept this proposition, and in this manner the strike will be called off.

DUNNE THREATENS STRIKERS.

[BY THE ASSOCIATED PRESS—A.M.]

CHICAGO, May 16.—Mayor Dunne today had a talk with the leaders of the teamsters and told them if the strike spread he would order out the militia, as the police could not preserve order.

The liverymen and cab companies also had a conference with the Mayor, the strike leaders having refused to order cab drivers to deliver their "fare" at the boycotted stores. The Mayor said he would revoke the license of any cab driver who disobeyed the city ordinance, which requires taking passengers to their destinations.

More school children "struck" today on account of the delivery of coal by non-union drivers. The Board of Education will enforce the compulsory school law and arrest the parents, who, in some cases at least, are believed to be responsible for the action of their children, and will send the truants to the juvenile court.

An additional number of strike breakers were brought to the city today, but some of them deserted because they did not know a strike was in progress here.

Deliveries were made today with comparatively little interference, though there were minor riots and several non-union drivers were assaulted and injured.

MAY TIE UP FUNERALS.

Possibility of a tie-up of all livery business in Chicago, including funerals, grew more definite at a meeting today of President Shea, of the Teamsters' Union, W. J. Gibbons, business agent of the Cab and Libery Wagon Drivers' Union, and representatives of the Liverymen's and Undertakers' Association. Frank Amberg, a prominent livery owner, left before the other members, declaring that he, for one, was not going to allow dictation as to where his drivers should carry passengers and that he would disregard the rule of the unions that no carriages should be allowed to unload passengers at boycotted stores. Other members of the liverymen's committee remained in conference with Shea and Gibbons some time, in the hopes of avoiding a lockout or spread of the driver's strike. The employing liverymen vainly endeavored to induce President Shea and his fellow-unionists to permit the delivery of passengers at boycotted stores. The labor leaders flatly refused to deviate from the stand taken against such delivery. Committeeman Amberg, of the employers, declared after leaving the meeting that he would call a session of the Employers' Association and insist on its members doing business with the boycotted stores, even if it was necessary to lock out all employers to do so.

DUNNE SERVES NOTICE.

C. P. Shea, president of the International Teamsters' Union; Charles Dold, president of the Chicago Federation of Labor, and a number of other labor leaders held a conference with Mayor Dunne today. The labor officials were asked not to spread the strike, but to aid in putting down disorders. They replied that they would not spread the strike, but that they might be powerless to prevent its spread. They also criticised the police department for alleged aiding of non-union men. Mayor Dunne reiterated his previous statement to the effect that if rioting continued and the strike spreads he would be compelled to call in State troops. Mayor Dunne served notice on the strike leaders that a spread of the strike would probably mean the calling out of the militia. Mayor Dunne talked plainly of the possibilities of the police being unable to preserve peace in case anything approaching a general strike occurred, accompanied as it probably would be by a renewal of violence and rioting on a larger scale than heretofore.

SHEA CALLED VAGABOND.

The officials of the Liverymen's Union were also called into the Mayor's office and informed that any cabman who refused to deliver passengers to the stores under the union ban would be promptly deprived of a city license under which he operates. Frank Amberg of the Liverymen's Committee, said that at the conference today President Shea not only refused to permit the cab drivers to land their passengers at the boycotted stores, but ordered fifteen men assigned to the department stores to see that no cab driver forgot himself and landed his "fare" at a boycotted door. This brought from Amberg the remark: "Shea, you are not an American citizen to do a thing like that. You ought to be run out of town as a disturber and a vagabond." The strike leader only smiled.

WILL STOP SCHOOL "STRIKES."

Strikes of school children who have quit desks by hundreds in sympathy with the teamsters' strike are to be dealt with sternly, according to President Clayton Mark of the Chicago Board of Education. The children's strikes have followed the use of non-union teamsters by boycotted firms in delivering of coal at the public schools. It is alleged that in many cases the parents, rather than the children, are responsible for the strike. Arrest and prosecution is threatened by the Board of Education as punishment for parents who permit children to go on strike in schools. Many inspectors are to be placed at the disposal of Superintendent of Compulsory Education Bodine to report cases where parents have violated the law.

Patrick McMahon, president of the Terra Cotta Sand and Brick Teamsters' Union, has partially recovered from a blow on the head with a "blackjack," supposedly administered by "sluggers" hired by another faction of the teamsters. McMahon says he will continue his fight against the policy of President Shea in the present strike, as he had been doing.

ATTACKED BY MOB.

George Tallman and Henry Coles, colored men attacked by a mob of strike sympathizers at Fourteenth and State streets, today, were rescued by the police. The negroes had driven teams for the Employers' Teaming Company and were severely beaten.

Big consignments of new strike breakers arrived in Chicago today, recruited in Louisville, Evansville, Ind., and other river towns. Nearly a score of whites deserted after they reached the city, declaring they were not told that there was a strike on here. T. C. Banker, one of the deserters, complained that the two passenger cars in which they were brought to Chicago were locked during the entire trip.

More than 100 messenger boys employed by the Postal Telegraph Company paraded the streets today. The boy strikers occupied themselves chiefly in shouting at non-union teamsters. The youngsters became so disorderly that fifty of them were summarily arrested by the police. All the boys arrested were promptly put in jail. Others, with great celerity, disappeared from the streets.

MORE CANDIDATES FOR SHINGLE.

The strike of the school children assumed larger proportions today, when 1500 pupils of Graham public school, at Forty-fifth and Union streets, refused to enter the building. According to school officials, no "unfair" coal has been delivered at the Graham school. The authorities declared that there was no apparent reason for the strike. Pupils of Fallen public school, Forty-second and Wallace streets, went on strike today when two loads of coal from the Peabody Coal Company were delivered at the building. The pupils stood at a distance from the non-union teamsters and jeered them. Several policemen were sent to the school to maintain order. A "strike" occurred at the same place after the packing-house strike, when a colored teacher was assigned there. The Fallen school and the Graham school are in adjoining districts.

BRICKLAYERS' HALL RAIDED.

Bricklayers' Hall, chief labor headquarters in Chicago and meeting place for the Federation of Labor, was last night invaded by the police. Eleven union men were arrested, who had taken refuge in the building after a non-union driver had been "slugged."

The first skirmish in a fight for an eight-hour day is on between the job printers and their employers. There are 2400 job printers in Chicago and they compose the advance guard of all union printers in this country, who are seeking to establish the eight-hour working day by January 1 of next year. They have a plan of gradual reduction of hours which provides for the shortening of the time by twenty minutes every three months until next January.

OLD GRAFT IN NEW DISGUISE.

FEDERAL OFFICIALS AFTER GIGANTIC "GET-RICH-QUICK."

Affairs of "Hathorne Mutual Commission Company" Come up for Airing Incident to Its Suit, Which it Loses, to Prevent Postmaster from Not Delivering Its Mail.

[BY THE ASSOCIATED PRESS—P.M.]

ST. PAUL (Minn.) May 16.—United States District Attorney Haupt today received a copy of the oral opinion recently delivered by Judge Lochran in the United States District Court at Minneapolis in the case of the Hathorne Mutual Commission Company vs. Postmaster W. D. Hale of Minneapolis, to restrain the postmaster from preventing delivery of mail addressed to the company and from refusing to pay money orders drawn in its favor.

Judge Lochran dismissed the bill of the plaintiffs, on the ground that the company was engaged in fraudulent business. The company is classed by the District Attorney's office as a "get-rich-quick" concern, and one which is doing a gigantic business throughout the United States. The men interested in the Hathorne Mutual Commission Company are Arthur Z. Hathorne, S. W. Devore, E. D. Ziesel and N. A. Sprong, all of whom are under indictment by the Federal grand jury on charges of using the mails to defraud.

The concern, according to Haupt, was reaping a harvest of money until its mail was stopped, and even now Haupt is of the opinion that it is receiving mail through a "dummy." The company has previously had fraud orders issued against it, and it has always reappeared under a new name. It was once known as the Devore Diamond Company, but a fraud order stopped its business, and the "Hathorne Mutual Commission Company" was the result, the new company, it is charged by Federal officials, operating under the plan of the old one.

The scheme of the company was to issue certificates at $80, which the company promised would eventually be worth $160. The payments were to be made $5 down and $1.25 per week until the full $80 were paid. Of the weekly payments, 85 cents was to go into the redemption fund, 15 cents to the company's own use, and the remaining part to the purpose of carrying on the business. As soon as there might be $160 in the redemption fund the lowest certificate holder would draw that amount.

GERMAN FLAG OVER HAICHOU.

REPORTED LAND GRAB CAUSES EXCITEMENT IN TOKIO.

Nothing in it, Says Berlin; Only Designated to Make it Appear that Kaiser is Attempting in Shantung What Russia Did in Manchuria. Surveying Party Starts Rumor.

[BY DIRECT WIRE TO THE TIMES.]

BOSTON, May 16.—[Exclusive Dispatch.] A private letter from a high personage in Germany says a German syndicate of speculators knows in advance Emperor William's savage war speeches and so reap enormous stock-jobbing profits, dividing with him.

"EXERCISING" RUSSIANS.

[BY THE ASSOCIATED PRESS—A.M.]

ST. PETERSBURG, May 16.—The Russian press is considerably exercised over the reports of Emperor William's recent speech at Strassburg, Alsace-Lorarine, criticising the Russian officers at the front. The German Ambassador, Count Von Alvens Leben, has taken pains to issue an official denial of the accuracy of the reports.

TOKIO, May 16, 11 a.m.—It is reported that Germany has dispatched a force of troops and occupied Haichou, in the southern portion of the province of Shantung, where they raised and saluted the German flag. Haichou is on an extensive bay, north of the old channel of the Hoang River.

Germany's object and intentions are not clear. It is suggested that she is seeking an extension of her interests in China, and is taking advantage of present political conditions, but explanations may eventually clear up the situation.

It is feared that any changes in the existing status quo of China, coupled with the recent Indo-China incident, may seriously complicate the war situation.

REPORTS CONFLICTING.

[BY THE ASSOCIATED PRESS—P.M.]

TOKIO, May 16, 3 p.m.—It is semi-officially announced that the government has received conflicting reports relating to the alleged seizure of Haichou. One is to the effect that the Germans have occupied the place, where they raised and saluted the flag. The other is that the Germans are merely engaged in surveying. Pending the receipt of full and correct information, the government refrains from discussing the incident.

DENIED IN BERLIN.

[BY THE ASSOCIATED PRESS—A.M.]

BERLIN, May 16.—The Foreign Office, replying to an inquiry of the Associated Press regarding the report at Tokio that German troops had occupied Haichou, in the southern part of the Shantung Peninsula, says the report is wholly incorrect and one of several reports designed to make it appear that Germany is attempting in Shantung what Russia did in Manchuria.

The German government is doing nothing in Shantung outside of fulfilling her treaty agreement with China, which fact has been communicated to both the Washington and Tokio governments.

The Foreign Office regards these reports as spread to mislead the world concerning Germany's aims and acts.

DOUBTFUL, SAYS SHANGHAI.

[BY THE ASSOCIATED PRESS—A.M.]

SHANGHAI, May 16.—The rumored landing of German troops at Haichou and Klangsu, near the southern border of the province of Shantung, is very doubtful. The rumor possibly originated from the presence of a German gunboat in the harbor on a surveying expedition.

WHITE HOUSE DINNER.

WASHINGTON, May 16.—The President and Mrs. Roosevelt entertained a number of friends at dinner tonight, including Count Cassini, the Russian Ambassador, who is soon to retire from the diplomatic service at Washington; the German Ambassador and Baroness Speck von Sternberg, Secretary and Mrs. Hitchcock, Secretary and Mrs. Metcalf, Senator and Mrs. Foraker, Mr. and Mrs. Whitelaw Reid and Miss Tyler. The decorations were pink and white peonies.

Mr. and Mrs. Whitelaw Reid and Miss Tyler are guests at the White house.

"The Quality Store"

Hand-Tailored Ready-to-Wear Clothes

It takes a skilled human hand acting in concert with practiced eyes to produce the splendid suits we sell you.

Machinery cannot put individuality and character in a suit of clothes. Thus when we offer ready-to-wear clothes at these prices you know they are man-made. No tailor however "exclusive" can surpass them—though he would charge you a little more. Here they are, ready to put on and walk right off, the M & B label your guarantee of fitness.

$18, $20, $22, $25, $30 to $40

The Thorough Mens' Furnishers of Los Ang

Our Boys' Department

EVERYTHING FOR THE BOYS EXCEPT THEIR SI

Youths' Suits—In single or double-breasted styles; fancy worsteds of prevailing shades—made in the best of style and popular in price.

$10 to $20

Two-Piece Suits—Very natty or double-breasted styles; and cheviots, splendidly made rect spring and summer shad

$8 to $15

MULLEN AND BLUETT CLOTHING CO.

FIRST & SPRING

FIRST & SPRING

Summer Sui

To be in style you must be in our store first. It will be the most profitable money for summer comfort you ever made in your life. Come now and our New York made suits (nothing reserved) at

10 Per Cent. Reduction

See Our 16 Show Windows

DESMOND

Cor. Third and Spring Sts.

Best line of $5.00 Panama Hats in town.
75c and 50c Neckwear this week, 25c
Special values in Summer Underwear.

The Great Soap S

at Store No. 3, Second and Spri

Is proving a tremendous success. The sales Monday and Tuesday were enormous. LESS THAN WHOLESALE PRICES we're making on the WORLD'S BEST Toilet S MORE! Have you got your supply yet?

JUST A FEW OF THE BARGAINS:

4711 White Rose Glycerine Soap, reg. price 25c	12c	Cuticle Soap, reg. 25c	
Resinol Soap, reg. price 25c	15c	Pure Castile Soap, reg. 10c	
Glenn Sulphur Soap, reg. price 25c	17c	Packer's Tar Soap, reg. 25c	
Brown's Benzoin Soap, made for L. A. water, regular price 25c	10c, 3 for 25c	Dean's Pine Tar Soap, reg. 25c	
Hudnut's Toilet Soap	25c	Rickzecker's Skin Soap, reg. 25c	
Colgate's Toilet Soap	10c	Peerless Bath Soap, 6 oz. cakes	
Jergen's Toilet Soap	10c	Crab Apple Bath Soap, 6 oz. cakes	
Armour's Toilet Soap	10c	Ideal Glycerine Soap, double bars	
Roger & Gallet's Toilet Soap	25c	Cocoa Balm Soap, 5c cake, 3 for	
Pinaud's Toilet Soap	25c	Williams' Barbers' Bar, 1-lb. bars	
Piver's Toilet Soap	50c	Colgate's Barbers' Bar, 1-lb. bars	
Lubin's Toilet Soap	35c	Jergen's Barbers' Bar, 1-lb. bars	
		Williams' Mug Soap, 3 for	

The SUN DRUG CO. Drug

ROYAL BAKING POWDER

Imparts that peculiar lightness, sweetness and flavor noticed in the finest cake, biscuit, rolls, crusts, etc., which expert pastry cooks declare is unobtainable by the use of any other leavening agent.

Made from Pure, Grape Cream of Tartar.

ROYAL BAKING POWDER CO., 100 WILLIAM ST., NEW YORK.

THE Keeley Cure

1022 SOUTH FLOWER

Home 'Phone 968.

With our complete, modern sanatorium, we can give every patient a very excellent service. Persons addicted to alcoholism and drugs, who want our treatment are invited to inspect our new quarters. Call any time.

PARMELEES

25 per cent discount on Bohemian glass today.

232-234 S. Spring St.

Columbus Buggy Co's. ...VEHICLES...

Standard the world over.

COR. MAIN AND TENTH STREETS LOS ANGELES.

Erie Railroad

offers to returning California tourists and others the maximum of comfort at the minimum of cost.

1000 miles of the most pleasing scenery of the East.

All Erie trains run through solid from Chicago to New York. No change of cars on any class of ticket. It's "Erie" all the way.

A. C. HILTON

Pacific Coast Passenger Agt.

330 Market St., San Francisco, Cal.

Shirt Waist Sets

Beautiful new designs in 14-karat enameled gold, daintily set with pearls. Sold singly or in sets. $3.50 to $5.00 each.

J. Abramson

133 South Spring Street

RAILROAD RECORD.

NO ATTACK UPON GOULD.

Ramsey's Talk About Coal Fields in Pacific.

New Road to Atlantic to be Independent.

Robbins of Armour Lines is Optimistic.

[BY DIRECT WIRE TO THE TIMES.]

NEW YORK, May 16.—[Exclusive dispatch.] Joseph Ramsey, Jr., retiring president of the Wabash, made a definite announcement today regarding the relations between himself and the Gould interests. He confirmed the reports of the reports that the Little Kanawha syndicate, which holds 100,000 acres of rich West Virginia coal lands, is not controlled by Gould, but declared that any attack would be made upon the Gould interests.

According to advices which have come from Pittsburgh, the Ramsey interests not only control the great coal fields in West Virginia, which Gould has heretofore been supposed to own, but also the route to the Atlantic seaboard which the Gould system would have taken had President Ramsey remained at the head of the Wabash. Now it is reported that the Ramsey interests will put the new road through as an independent line.

In some Wall street quarters the opinion was expressed today that, in view of Ramsey's rather pacific declarations, some deal may be fixed up with the Gould interests by which they will ultimately take over the Little Kanawha holdings at a price satisfactory to the Ramsey interests.

ROBBINS OPTIMISTIC.

THINKS SHIPPERS HAPPY.

[BY DIRECT WIRE TO THE TIMES.]

WASHINGTON, May 16.—[Exclusive dispatch.] Among those who appeared before the Senate Committee on Interstate Commerce today, to testify regarding railroad rates, was George B. Robbins, president of the Armour car lines, and according to him, all persons using private car lines for fruit shipments are happy.

It developed that some fruit rates are being reduced, probably as the result of contemplated legislation by congress. For Robbins said that Michigan fruit shippers will have lower rates this season than heretofore, it having been arranged already to reduce rates on fruits from Michigan points to Boston from $50 to $45 per car, and from $45 to about $37 per car from Michigan points to Duluth.

In reply to questions by Senator Dolliver, Robbins stated that California shippers appeared to be satisfied with present conditions. The rates were the same to all shippers, and the contracts specified they should not exceed the minimum amount. Neither Armour & Co. nor the Armour car lines, nor the Armour interests in either concern, owned or controlled any California fruit-packing establishments.

"There seems to be a great deal of misinformation in the public mind about this matter, as well as in the newspapers and magazines," commented Senator Dolliver.

"Well," replied Robbins, "I have made the same statement under oath several times, and am willing to repeat it."

EXCLUSIVE CONTRACTS.

[BY THE ASSOCIATED PRESS—P.M.]

WASHINGTON, May 16.—Before the Senate Committee on Interstate Commerce, President George Robbins of the Armour Car Lines Company, today admitted that the committee had twenty or more exclusive contracts with railroads for fruit transporation business, but acknowledged a monopoly of that kind in parts of the West and South. However these exclusive contracts appeared to be admitted, producers and shippers of fruit had to accept the rates laid down by the Armours. He claimed that his company was a private one, and therefore not subject to the interstate commerce laws. These exclusive contracts with railroads, Robbins said, were generally private contracts, which they were exhibited when required. He asserted that the Armours did not get any advantages over other shippers in these cars.

Referring to Chairman Elkins, the witness told that his company did not desire to be subject to the interstate commerce laws.

"It seems," interjected Mr. Elkins, "that you want all the advantages and none of the responsibilities of common carriers."

According to the witnesses, the Armours have 200 articles known as packing house products which are transported in Armour cars.

Asked to control the transportation of these products in the private cars?" inquired Senator Kean.

"We control; but the Armours ship other products in these cars."

Robbins admitted that on roads on which they had exclusive contracts, like the Pere Marquette line, the roads did not engage in the shipment of fruit covered in the contract, in most cases. Those who complained of rates, he added, were mostly refrigerator and commission men, and not the shippers and shippers.

Senator Forsker examined Robbins as to the cost of icing a car from Michigan to Boston, and the latter figured it would cost $50 per car.

"Is it a matter of fact," asked the senator, "that ice costs only about $25 per car?"

Robbins would not admit that this was true. The Pere Marquette line, he stated, had reduced rates from $2.50 to $2 per car, and the Armour line had made a like reduction.

Senator Dolliver asked Robbins regarding the business of the Armour car line and its earnings.

Robbins insisted that the company is a private one, and ought not to be compelled to expose its books or earnings more than any other private company.

"Then we should consider that you are a public carier, the same as a railroad company," remarked Senator Dolliver.

Robbins denied that the Armours were interested in any of the fruit companies in California, or that the Armours had a monopoly of the transportation of California fruits, acknowledging, however, that his company had a contract of the fruit transportation with the Pere Marquette region and in Texas and Florida. The Armours, he said, had exclusive contracts with the South Atlantic Coast railways, also contracts in East Tennessee and certain roads in Missouri, Arkansas and on the Southern Pacific. The Santa Fe was a competing line in the fruit business in California, and shippers and shippers on these roads had to accept the rates of the Armour company, but Robbins said they had satisfied 80 per cent. of the shippers.

Senator Clapp asked a number of questions as to the position of Robbins in acknowledging an absolute monopoly, and yet withholding information as to their business and claiming immunity from the Interstate Commerce Commission laws.

Robbins maintained that his position was justified.

INQUISITIVE GEORGIANS.

[BY THE ASSOCIATED PRESS—P.M.]

ATLANTA (Ga.) May 16.—The Georgia Fruit Growers' Association's freight commission today declined the request of the Armour car line for withdrawal of resolutions recently adopted, asking that Congress put refrigerator car lines under the same rules and regulations as railroads. On invitation of the Armour line, a committee was appointed to go to Chicago to inspect the company's books and learn if the charges are reasonable.

BERT WORTHINGTON'S MOVE.

MAY JOIN GOULD INTERESTS.

[BY THE ASSOCIATED PRESS—A.M.]

PORTLAND (Or.) May 16.—It is reported here today that B. A. Worthington, vice-president and general manager of the Harriman railway lines in the Northwest, has resigned, and that he will become general manager of the Western Pacific Railroad. While it is impossible to confirm the report, the belief among well-informed railroad men in this city is that the rumor is well-founded, although the local officials of the Gould lines do not credit the report that he will become general manager of the Western Pacific.

It is asserted that Worthington held a conference with men in touch with the Gould interests while in Chicago recently, and that his resignation from the Harriman employ was the result of an arrangement entered into in Chicago. Worthington is now on his way to Portland, and will arrive late this week.

MORTON AND THE WABASH.

SECRETARY DENIES RUMOR.

[BY DIRECT WIRE TO THE TIMES.]

WASHINGTON, May 16.—[Exclusive Dispatch.] Secretary of the Navy Morton, when asked today if he proposed taking the presidency of the Wabash Railroad, replied he had not been approached by anybody in regard to that position.

GAVE THE "SNAP" AWAY.

STEVE ELKINS ON SHIPPERS.

[BY DIRECT WIRE TO THE TIMES.]

WASHINGTON, May 16.—[Exclusive Dispatch.] Stephen B. Elkins, chairman of the Senate committee which is investigating the railroad question, furnished an explanation of the committee's policy when he remarked, this morning, that nearly all the testimony offered had been against any fixing of rates by the government, and that much of this came from carefully-selected shippers, drawn from territory where railroad rule was supposedly strongest.

SUITS FILED IN KANSAS.

[BY THE ASSOCIATED PRESS—P.M.]

TOPEKA (Kan.) May 16.—Upon request of the Interstate Commerce Commission, United States District Attorney Dean has filed suits in the Federal Court here, charging railroads with violation of the Federal statutes. The Missouri Pacific is charged in three instances with not complying with the law requiring safety appliances. A similar suit is brought against the Iron Mountain Railroad. The St. Louis and San Francisco road is charged with keeping cattle on the road for more than twenty-four hours without feed and water.

STATE BOARDS OF HEALTH.

DECLARE FOR VACCINATION.

[BY THE ASSOCIATED PRESS—P.M.]

WASHINGTON, May 10.—In his annual address today, Dr. John Fulton, president of the conference of the State and Provincial boards of health, said the United States had most to gain by the removal of unnecessary quarantine restrictions on trade, and should adopt the policy of intimate and friendly sanitary relations with neighboring countries.

HUNDREDS OF CARS OF MELONS.

COACHELLA CROP HEAVIER THAN LAST YEAR.

Shipments from that District May Reach Total of Six Hundred Cars. Will Place Cantaloupes on Eastern Tables Six Weeks Before Other Sections—Las Vegas Depot.

Arrangements are now under way by the Southern Pacific to open up the cantaloupe-carrying trade to the East. Messrs. C. S. Fee and William Sproule, passenger and freight traffic managers of the road, were down in the Coachella district yesterday, getting an estimate of the volume of prospective business.

The traffic men are preparing for a very busy season, while it lasts. Reports from the melon and cantaloupe district are to the effect that the shipments will be heavier than usual. Last year over three hundred cars of the fruit were sent East, and from the appearance of the crop, the shipments will be still heavier. This is one field that the Southern Pacific will have exclusively, there being no other road which enters it.

The cantaloupes and melons from this district are always the first to be on the market. The first shipment this year will probably be sent out before June 1. This will be a full month, nearly a month and a half, before the Rocky Ford growers can get their produce on the market.

GREAT DAY FOR SALE OF LAS VEGAS LOTS.

[BY DIRECT WIRE TO THE TIMES.]

LAS VEGAS (Nev.) May 16.—[Exclusive Dispatch.] Today was a great day for Las Vegas and there was a total of over a quarter of a million dollars invested in the Clark's Las Vegas auction of real estate.

Prices to start with went high. One of the highest prices paid for one piece of property was by M. O. Power, secretary and cashier of the Lincoln County Bank, being $2150 for lot 31, in block 3, one of the best business locations in the townsite. Gus Holmes paid $750 for lot 7, in block 3. W. I. Moore bought lots 30 and 29, in block 4, for $705. I. E. Perry paid $610 for lots 17 and 18, in block 4. The Las Vegas Times made a selection of lot 9, in block 4, for their printing establishment when they decide to move up to the new town. Lots 1 and 2, in block 4, went to Mr. Metzger for $1150. Lots 17, 18 and 19, in block 4, went to W. W. Lowe for $765. Mr. Pirtle was a heavy purchaser and among a few he made was lot 10, in block 3, for $900. Lots 11 and 12, in block 3, for $2450. Lot 6, in block 3, for $3670, besides others. W. I. Moore paid $1500 for a corner lot in block 3. F. B. Billings of San Bernardino paid $450 for lots 22 and 23, in block 4. Dr. Griswold paid out all of $15,000 or will have invested that sum when his contracts have been completed. Two promient purchasers of lots at the last were M. L. Germain and H. D. Vandeveer. They invested heavily. One of the best, and so considered by nearly everyone, was the purchase made by John Wisner of this city. He got a good lot and got it very cheap.

The most of the parties named above are people living in Los Angeles, but there are equally as heavy purchasers from Salt Lake, Butte and other adjacent outlying cities. The sale was as satisfactory to residents as to those who came from afar to invet, as it gave to everybody an equal chance to acquire a lot.

President Whittemore of the Townsite Company, overscered the sale in every particular and he certainly did equally well by everyone and there was no cause in any respect for the least complaint. The sale closed at about three o'clock and there was over $280,000 worth of property disposed of.

There are yet a number of lots to be sold, but what the ompany will do with them could not be ascertained, but probably they will be placed on sale in Los Angeles and Salt Lake. President Whittemore says the remaining lots will be sold at listed price and that the sale will be continued here all day tomorrow.

TO BUILD FINE DEPOT.

Bids on the construction of the depot and freight house at Las Vegas are now being received at the office of Chief Engineer Tilton of the Salt Lake road. The plans of the depot, which are now completed, show that it will be a handsome building, and one that the town will have to work hard to live up to.

It will cost $5000. On the second floor the offices of the division superintendent, dispatcher, and division engineer will be located. The ground floor covers a large space, giving ample room for ticket office, restaurant, men's and women's waiting rooms, baggage rooms and all the usual accessories. The building will be of cement, with a tile roof.

Pending the construction of the freighthouse a temporary shed is being constructed. The large quantity of freight now waiting in Las Vegas to be unloaded has made this necessary. It is expected that the contracts will be let next week.

NOTES OF THE RAIL.

The new time card of the Pacific Electric Railway will probably go into effect May 29. It had been expected a week earlier, but the extra work made necessary by the increase of service will delay its publication.

Delegates to the General Assembly of the Cumberland Presbyterian Church, which will open in Fresno on May 18, are beginning to come in. Over one hundred delegates arrived in Los Angeles from the East over the Santa Fé last night.

LEGALIZES CITY BONDS.

ALBANY (N. Y.) May 16.—The statutes of this State now contain a general standard for the investment of savings banks and trust funds. Gov. Higgins tonight signed the bill. The new act in effect legalizes the bonds of all the cities which are now legal, and adds to the list other cities, including Oakland, Cal., and San Francisco.

GEN. GOMEZ ILL.

HAVANA, May 16.—The Governor of Santiago tonight telegraphed that the condition of Gen. Gomes is alarming.

WE FILL MAIL ORDERS

SIDE TALKS
BY THE OFFICE BOY

Cold comfort comes in small chunks when the iceman serves it. The iceman and the Silverwood straw hat man are doing the business of the town these days. Gee, but you ought to see them come for straw hats and light underwear the past few days. If a man will drop in at our Broadway store and get a swell (two-piece suit, (we've certainly got the dead swell stuff all right, and they fit like the cover on a toy balloon,) then get a soft-bosom pleated white shirt, a narrow black belt, a loose Windsor tie, and a yacht hat, the whole thing won't cost very much if he buys it from us, and if he isn't pleased with himself, if his best girl and his friends don't say he looks good to them, and if he doesn't save from $5 to $10, he can have my week's salary all right. When I see a swell looking chap with a frousey-looking suit and hat on, I always feel like going up to him and saying, "Hunt a Silverwood store next time, old fellow."

F. B. Silverwood
221 S. Spring Street
Broadway and Sixth

S. Nordlinger & Son GOLD AND SILVERSMITHS
CHESTS OF SILVER
323 S. Spring Street

YOUR EYESIGHT
is the most valuable possession you have. You should have your glasses made by opticians of unquestioned ability.
DELANY,
309 South Spring Street.

ROCKEFELLER'S GIFT.

The Congregational Pastors of New Haven Issue a Joint Letter in Which They Deny a Tendency to "Palliate, Excuse or Exculpate."

[BY THE ASSOCIATED PRESS—P.M.]

NEW HAVEN (Ct.) May 16.—In a letter acknowledging the receipt from the committee of protesting ministers of documents bearing on the recent acceptance of the Rockefeller donation to the American Board of Commissioners of Foreign Missions, the pastors of Congregational churches in New Haven, with the exception of Rev. A. J. Haynes of the United Church, have jointly given expression to their views in the matter.

The pastors, in their letter, say that while reluctant to express their views, some extraordinary statements of the protestants call for an answer. They deplore any unnecessary and harsh criticism of missionary societies. Further, they say that they are among those who have agreed to the acceptance of the gift, but have not, in any declaration of their views, manifested what the committee call any "tendency" to "palliate, excuse or exculpate" anything that may be shown to be wrong in the business methods of any corporation. On the contrary, the pastors assert they "have not neglected suitable opportunities of testifying against any recognized double standards of private and public morals or against any recognized form of industrial or social evil regardless of what individuals might be present in their congregations, and without anxious thought of the possible offense to the contributors to the treasuries of our churches." The letter adds:

"We have decided to deny your assumptions, that, while sustaining the actions of the American board, we are not free, as we have always been, in our pulpits to rebuke any wrongs that may be exposed in our economic system.

"We in turn must protest when you insist that, because of our customs or principles concerning charitable contributions, we are not in sympathy with the working people, and that our ministry has become the silenced witness of any threatening social injustice. You have no reasonable or moral right to so judge us. We deprecate the continued repetition of all such assertions as misleading the unchurched peoplye, and as hurtful to the dearest interests of our common Christianity.

"We would add in conclusion, that, in our opinion, one of the chief virtues now needed for the elevation of business morals is the exercise of intelligent discrimination, and one of the supreme duties of the church, in regard to all questions of social ethics, is first to learn the facts and then to speak the truth in love."

The letter is signed by the following clergymen: Newman Smith, William W. McLane, William J. Mutch, Frank R. Luckey, Watson L. Phillips, George F. Prentiss, William W. Leete, Thomas C. McKay, F. L. Davis, H. W. Sneath, Edward F. Goin, Daniel J. Clark.

RETORT FROM BOSTON.

[BY THE ASSOCIATED PRESS—P.M.]

BOSTON, May 16.—The following reply to the New Haven letter was given out today by Secretary H. W. Gleason of the committee of protesting ministers:

"The New Haven statement is given out in reply to documents issued last week by the Boston protesting ministers. Of these there were three:

"(1.) The reply of Dr. Washington Gladden, which was unique in giving a summary of the moral indictments against the business methods of the Standard Oil Company, with citations of evidence in support of the same. These specific indictments are not touched upon, much less answered, by this letter from New Haven. From no quarter came any attempts to lighten the moral odium which these involve.

"(2.) The second document was an eloquent and powerful sermon of Rev. Artemus Jean Haynes of New Haven, issued as the best utterance of the conscience of the church and people, outraged by this new instance of ethical indifference from the church toward the wrongs and crimes connected with the making of the money received. Whatever individual phrases may awaken dissent, the total impression and power of the sermon remain unanswered, and unanswerable.

"(3.) The third document was a statement of the issue now before the churches growing out of the Rockefeller gift, which was drawn up by a committee of the Boston protesting ministers. This document is kindly in its terms, and avoids dealing with the incident, closed by the acceptance by the Prudential Committee of the gift, and avoids all controversy with the parties concerned in that specific incident. It states the facts and principles brought into contention by this discussion, showing how these make clear the grounds of protest; justify them, and furnish new evidence of their cogency.

"With one brief phrase only this letter from New Haven deals—that which calls attention to the fact that the defenders of the reception of the Rockefeller gift have inclined, as the original protest suggested would be inevitable, to excuse and screen and belittle the wrongs now under condemnation by the people. However it may seem to the writers of this letter, the taking of this gift, except for the protest in and out of the church awakened against it, has, in the words of Dr. Parkhurst, tended to stiffen up the moral status of the donor, and the various forms of this defense seem generally to have the effect to blur the moral issue and confuse the mind and conscience upon the fact and principles involved.

"The writers of the New Haven letter seem somewhat nettled, as though a reflection was cast on their general courage and readiness to attack public evils. This is to be regretted, as no such offense was intended. The question raised merely shows that the defenses that have come under the observation of the committee have the character described. If these brethren have, in the course of their apology, either fairly met or brought forward evidence to refute the charges made, or acknowledged their validity, or expressed themselves not on the legality of the charges, but on the moral and social iniquity involved, the citation of such facts in their letter would have been their best method of reply."

WEEKLY CROP BULLETIN.

WASHINGTON, May 16. — The Weather Bureau's weekly crop bulletin says:

"Reports of damage to winter wheat by rust and insects, while practically confined to the southern portion of the wheat belt, are more numerous than in the previous week, but the crop as a whole continues in promising condition, and has made satisfactory advance during the week. Wheat is now heading as far north as Central Kansas. On the North Pacific Coast, spring wheat is in promising condition."

Outlawed Bank Notes.

The financial world will be greatly startled by a decision just rendered in Minnesota by a justice of the peace to the effect that a national bank bill is outlawed and cannot be of any value to any one, and therefore cannot constitute a good tender for a debt after six years from its date. The opinion of the learned justice states that the law is to the effect that a demand must be made within six years in order to preserve a cause of action on a demand note, that the banknote is a demand note, and in the absence of proof that payment thereof had ever been demanded of the bank the note is outlawed. Strange that no one thought of it before.—[Case and Comment.

The Broadway Department Store
Broadway, cor. Fourth Los Angeles Jeffries Main Proprietors

This Is Linen Day, Buy Now and Save

$1.25 Table Damask Full Two Yards Wide.. 89c yd
Satin damask table linen; 72 inches wide; all pure linen; plain centers with fancy floral borders; worth regularly $1.25. Today, 89c yard.

58-Inch Table Damask Well Worth 50c..... 39c yd
Cream colored table damask; good weight union linen; assorted patterns; soft finish, free from dressing; 58 inches wide; worth 50c. Today, the yard, 39c.

$1.25 Damask Napkins of Scotch Linen 95c doz
White damask napkins, 17 inches square; good weight Scotch manufacture; good assortment of patterns to choose from; excellent for hotels and restaurants; worth $1.25. Today, 95c a dozen.

Good Huck Towels 8⅓c
Hemmed huck towels; size 18x36 inches; good weight; soft finish; these have red borders; better than you usually get at 10c. Today, 8 1-3c each.

$1 Ruffled Swiss Curtains 65c
Fancy figured and dotted white Swiss muslin curtains; good length and width; full ruffles; curtains regularly worth $1.00. Today, the pair, 65c.

$1.50 White Lace Curtains 98c
Good white lace curtains; 45 inches wide and three yards long; floral, scroll and insertion effects; curtains regularly worth $1.50. Today, the pair, 98c.

$3 Scotch Net Curtains $1.25
Fine white Scotch net curtains; 54 inches wide and 3½ yards long; panel effects, with floral, scroll and medallion borders; best buttonhole stitched edges; curtains regularly worth $3.00. Today, the pair, $1.25.

$2.00 Ruffled Net Curtains $1.25
Fine white bobbinet curtains; good size; nice, full ruffles; trimmed with lace insertion and edging; handsome curtains, actually worth $2.00. Today, $1.25 a pair.

12½c Curtain Swiss 7½c Yard
Fancy striped white curtain Swiss; full yard wide; just the thing for cottage and bedroom curtains; worth regularly 12½c. Special today on the third floor, yard, 7½c.

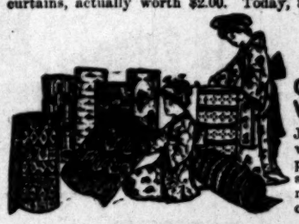

Japanese Matting
Good Patterns Worth 25c, 30c.. 19c
Japanese linen warp matting; yard wide; fine straw; closely woven; pretty carpet patterns of red, green and blue; also plain white; mattings regularly worth 25c and 30c. Today, on the third floor, 19c a yard.

$1.50 Rugs 98c
Smyrna rugs, 30 inches wide, 5 feet long, with fringed ends; good patterns; worth $1.50. Today, 98c each.

$1.75 Couch Covers 95c
Oriental striped tapesty couch covers, 50 inches wide and 3 yards long; fringed all around; beautiful color combination; covers actually worth $1.75. Today, 95c each.

WHITE ENAMELED IRON BEDS $2.48
Worth $3 Full or ¾ Size
Good iron beds, either full or three-fourths size; scroll head and foot pieces; solid steel side rails; all well finished in white enamel; a bargain at the regular price of $3.00. Choice today at $2.48.

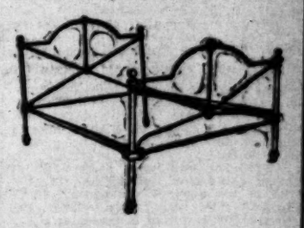

Heavy woven wire-top springs, with good coil supports; rolled rope wire edges; solid frames; sizes to fit any ordinary bed; springs regularly priced at $3.50. Today on the third floor at $2.25

Cotton top mattresses with fancy striped ticking covers; closely tufted; double stitched edges; sizes to fit any bed; mattresses well worth $3.00. On sale today at $2.25

Today's Basement Bargains

Mason's fruit jars; machine blown, with porcelain lined caps; 1-pint size. Sale price, the dozen 55c

Mason's fruit jars; same as above; 1-quart size. Sale price, the dozen ... 65c

Smooth finished jelly glasses with tin tops. Sale price, the dozen 25c

Best jar rubbers; fresh stock; worth 10c a dozen, today 2 dozen for 15c

Galvanized iron wash tubs, small size; well finished. Today, each 48c

Largest size galvanized wash tubs; well made; worth 85c. Today, each 69c

Galvanized wash boilers; No. 7 size; cheap at $1.00. Today, each 74c

8-quart galvanized iron water pails; well finished. Today, each ... 15c

Bargains from the Notion Stock

Aluminum thimbles; all sizes; light weight and well finished. Today, each 2c

60-inch cloth tape measures; with metal tips; plain figures; specially priced for today, each 1c

Coat's darning cotton, black, white and all colrs; cheap at 2½c. Today, the spool 1½c

Turney's mourning pins, 100 pins to the box; perfect points. Today, the box 3c

Dress shields; nainsook covered; rubber lined; washable; all sizes. Today, the pair 10c

The "Broadway" best 6-cord spool cotton; all numbers; 200 yards to the spool; 7 spools for 25c

Jap Rose Soap

Is the choice of those who really care for the healthfulness and preservation of their skin.

¶ Made in a factory with with more than half a century of experience and reputation behind it.

¶ Perfumed with the odor of natural flowers.

JAMES S. KIRK & CO.

CAUGHT AFTER LONG SEARCH.

Loaded With Booty Expert Burglar is Taken.

Admits Guilt and Tells How He Did His Work.

Prisoner is an Ex-convict With Long Record.

When Patrolman W. E. Murphy stopped a suspicious-looking character at Trinity and Washington streets about 4 o'clock yesterday morning he little thought he was taking a burglar who has looted many places recently in Los Angeles and for whom the police have been searching for many months.

When closely questioned, the man, who gave his name as John Hutchinson, said he worked in a planing mill and he was on his way to his duties. He carried several cans of condensed milk under his arm and said he took them along to make his breakfast of bread and milk later because he did not want to disturb his wife.

While talking to the policeman the man dropped a small package in a clump of weeds near by. Murphy detected the act and picked up the discarded roll, which was found to contain a handsome gold watch set with diamonds.

Hutchinson was then sent to the Police Station and searched. His pockets contained jewelry and other articles valued at between $400 and $500.

Yesterday Detectives Hawley and Murphy looked up the man under arrest and found that he is an ex-convict who was sent to the penitentiary January 12, 1902, for a term of three years for burglary. At that time he went under the name of E. E. Hutchinson.

After having been put through a "sweating" process by the detectives, Hutchinson confessed to three recent burglaries. The diamond-studded watch was identified as the property of Mike Haley of No. 310 Thomas street, whose house was burglarized several weeks ago. The timepiece is valued at $250. Hutchinson laughed when he acknowledged having stolen the watch and said the burglary was one of the easiest he ever committed.

"Oh, but that house was a dead easy place," he said. "They slept like logs and didn't bat an eye."

Hutchinson then told of having robbed another house on West Forty-sixth street.

"I watched 'em when they come home from the show about midnight," he said, "and I seen the man put his watch on the bureau and then his wife jest piled her jewelry there, too. I waited until about 3 o'clock in the morning and when I got inside it was dead easy to mosey up to that bureau and get the stuff."

Gleefully Hutchinson told of having robbed another house on Forty-ninth street. He watched that place carefully as in the other case and entered by using a key. There he secured a watch and a lady's chain.

"The only thing that skeered me in that house was the way them folks moved," laughed the burglar. "Jiminy, but how they did tear it off in chunks."

When questioned about other burglaries that are charged to his account, Hutchinson indignantly denied them, saying they were "cheap jobs." "No, these three jobs are all I have done in the past few months, and that's honest," he said.

Hutchinson could not very well get out of confessing the crimes, for the stuff in his pockets was quickly identified and the owners were located. The police think the man is guilty of many more burglaries.

ROBBED AND ALMOST KILLED.

HIGHWAYMEN'S ENDEAVORS TO MURDER THEIR VICTIM.

Fruit Dealer Held up by Three Men, Terribly Beaten, Stripped and Then Thrown from Fourth Street Bridge to Railway Tracks Below—Switchmen Found Him.

Clubbed into insensibility, robbed of $25, and thrown from the Fourth-street bridge to the railroad tracks below—that was the experience of Floyd C. Williams, a fruit dealer of No. 552 Clarence street, about 9:30 o'clock last night. Williams says three men were implicated in the robbery and how he escaped with his life after such a fearful experience he does not know.

Railroad men picked up the bleeding and unconscious man under the bridge and sent him to the Receiving Hospital, where he recovered sufficiently to tell his story. He says he was returning from Boyle Heights, where he delivered a load of fruit to Scribner & Hollister and had passed the center of the bridge with his team when three men jumped out suddenly and one of them struck him a stunning blow in the face with a club which knocked him from his seat on the wagon. They then went through his pockets and robbed him of all he had—about $25.

All of this time Williams says he lay on the bridge stunned but not unconscious. The hold-up men held a short consultation after searching their victim and then picked him up and threw him to the ground below. Then Williams lost consciousness. He could give only a meager description of his assailants.

RANCHER THE VICTIM.

ROBBED IN AN ALLEY.

"Help, murder, police!" yelled J. L. Phillips, an old rancher, about 11 o'clock last night in the alley in the rear of the Braly building.

Half a dozen policemen and several hundred people rushed into the alley, where they found the old man on the ground with blood trickling from a wound over the right eye.

Phillips was sent to the Receiving Hospital, where between hiccoughs he told a story of a hold-up in which he figured as the victim. He said he left his ranch yesterday morning with $60 in his pocket, and attended to business all day. He was not certain what business he had in the alley late last night, but anyway he found himself there with his $60 still in his pocket, so he says. Suddenly he confronted a hold-up man who slugged him. Then another robber approached from the other end of the alley, and slugged him some more. Finally the two joined forces and slugged until they got red in the face.

After making a football of their victim for several minutes, Phillips says the robbers took all his money. Then he yelled "murder." The police discredit the man's story. He was intoxicated.

JUSTICE DAVIS'S COMMENT.

LAWYERS ARE AMAZED.

[BY DIRECT WIRE TO THE TIMES.]

NEW YORK, May 16.—[Exclusive Dispatch.] No comment ever made by a Justice of the Supreme Court in regard to a celebrated case tried before him has ever created such interest and comment among lawyers as that made at the banquet of last night by Justice Vernon M. Davis, who presided over two trials of Nan Patterson. Justice Davis's comment on the second Patterson trial was the topic of conversation on all sides in the Criminal Courts building today. Davis is highly regarded by all lawyers who have had cases before him, and while amazed that he should say Nan Patterson lied in her testimony, lawyers were respectfully silent and passed no criticism. Even the actress's attorney had practically nothing to say today.

Former Assistant District-Attorney McIntyre said today: "I admire Justice Davis for his courage and extreme fairness throughout the entire affair and the way in which he spoke of the admirable conduct of Rand."

A well-known criminal lawyer said: "Justice Davis, if quoted correctly, believed the Patterson woman committed the crime of perjury while she was on trial before him, and publicly voices the opinion she committed perjury. Yet, she is free. That, in itself, is something remarkable."

SPARES WIFE SHOCK.

SMITH, IN JAIL, WON'T SEE HER.

[BY THE ASSOCIATED PRESS—A.M.]

SAN FRANCISCO, May 16.—Former Tax Collector E. J. Smith said today that he did not desire to meet his wife while he was in prison, as she had been ill and he wished to spare her the shock of seeing him in a cell.

Attorney John J. Barrett was called into the Smith case today. He went to the Hall of Justice with Attorney Archibald Bernard and the two lawyers talked with Smith for fully an hour. After the interview, Barrett said that no line of defense had been decided upon. Attorney Bernard denied that he had ever stated that Smith's defense would be insanity, although he admitted saying that the man's actions had been erratic.

Smith saw but few visitors today. He will be called for arraignment tomorrow, in Judge Lawlor's department of the Superior Court.

JOHANN HOCH'S TRIAL.

DEFENSE RESTS ITS CASE.

[BY THE ASSOCIATED PRESS—A.M.]

CHICAGO, May 16.—The defense in the trial of Johann Hoch, charged with wife murder, rested its case today. It is expected that a verdict will be reached before Saturday.

To rebut the testimony of Dr. Kolisher, the expert of the defense, in regard to the symptoms of arsenical poisoning, Dr. Moyer, Profs. LaFontaine, Herton and W. S. Haines were called. All denied that the symptoms given by Dr. Kolisher as necessary to a death by arsenical poisoning need be present in the corpse of a person who had died by poison administered a short time before death.

PICTURES JOHANN AS FIEND.

[BY THE ASSOCIATED PRESS—P.M.]

CHICAGO, May 16.—In analyzing the evidence for the jury, State's Attorney Healy pictured Hoch as a cold-blooded murderer. Attorney Healy dwelt on the sufferings of Mrs. Waicker-Hoch in her last moments, and pictured Hoch fiendishly watching and waiting for the end. Pointing an accusing finger at the prisoner, the State's Attorney denounced Hoch as a scheming murderer, a fiend and a criminal of the lowest type. Hoch shifted uneasily at the scathing words of the prosecuting attorney and continually shook his head, as though to deny the accusation.

FRENCH STILL IN JAIL.

INACCURACIES IN HIS BOND.

[BY THE ASSOCIATED PRESS—P.M.]

SACRAMENTO, May 16.—Frank French, the former State Senator from San Francisco, who was expelled from the Senate and afterward indicted by the Sacramento grand jury for seeking and receiving a bribe, expected to be released from the county jail this forenoon.

The latter expected to be free in a short time but he was doomed to disappointment. Judge Hughes, who examined the bond, refused to accept it upon the ground that it contained some inaccuracies which had been pointed out by Dist.-Atty. Seymour. One of the objections to the bond was that French's name was spelled "Franch." It was also pointed out that the bond recited that an "indictment had been filed," instead of saying that an indictment had been found.

There was no objection as to the validity of the bond so far as the sureties were concerned. The latter were Mary E. French, wife of the defendant; Edward Short, Michael Loftus and Elizabeth J. Whittaker, who qualified in the sum of $5000.

BOTH GET NEW TRIALS.

MERCY FOR MISSOURI BOODLERS.

[BY THE ASSOCIATED PRESS—A.M.]

JEFFERSON CITY (Mo.) May 16.—The Supreme Court today reversed the judgments against Charles B. Gutke and Charles F. Kelly, former members of the St. Louis House of Delegates, and remanded their cases for new trials.

Kelly, former Speaker of the House of Delegates, was convicted and sentenced to two years in the penitentiary on the charge of perjury in connection with the passage of the Street Railway Bill. He is now in an asylum.

Charles E. Gutke was convicted and sentenced to five years in the penitentiary on the charge of bribery in connection with the same bill.

SMITH OUT ON BONDS.

[BY THE ASSOCIATED PRESS—P.M.]

SAN FRANCISCO, May 16.—Edward J. Smith, the alleged defaulting Tax Collector, who was brought back from St. Louis, where he was arrested, was released from prison late tonight under $40,000 bonds. Superior Judge Lawlor fixed the bonds at $25,000 on one indictment against Smith and $15,000 on the second. The sureties are C. G. Clinch, Joseph L. Schmitt and the Title and Guarantee Trust Company. Accompanied by his brother, James Smith, and his attorney, Smith went from the prison to his home.

COHEN SHOOTS O'BRIEN.

[BY THE ASSOCIATED PRESS—P.M.]

SAN FANCISCO, May 16.—George W. O'Brien, proprietor of a transfer company, was shot and probably fatally wounded tonight by Samuel Cohen, a photographer, on the corner of McAllister and Polk streets. The shooting was the result of the alleged intimacy of O'Brien and Cohen's wife.

MRS. COHEN HERE.

[BY DIRECT WIRE TO THE TIMES.]

SAN FRANCISCO, May 16.—[Exclusive Dispatch.] The victim of the shooting adds the counter charge that Cohen approached him some time ago with a demand for $500, which, O'Brien claims, was required as a balm for the alleged injury done to the feelings of Cohen. Mrs. Cohen is in Los Angeles, and O'Brien seemed anxious tonight that news of the shooting should be sent to her

Economy Shoe Sale

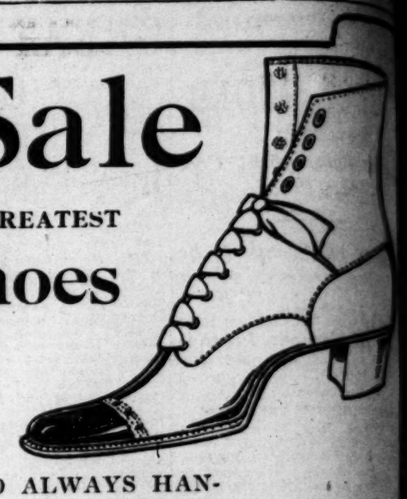

THIS MORNING AT 9 O'CLOCK, ONE OF THE GREATEST

Bargain Sales of Shoes

Ever held in Los Angeles will open under the name of the

Economy Shoe Sale, 318 South Spring Street

ONE OF THE LARGEST SHOE DEALERS IN THE CITY, WHO ALWAYS HANDLES GOOD SHOES, WISHES TO REDUCE HIS STOCK AND HAS RENTED THE STORE JUST NORTH OF THE SPRING STREET OWL DRUG STORE AND WILL

CUT THE PRICES LESS THAN ONE-HALF

On Many Lines of Shoes for Men, Women and Children for a Short Time Only

THIS WILL BE A MERCHANDISING EVENT OF GREAT MAGNITUDE, AS THERE WILL BE $20,000 WORTH OF GOOD SHOES ON SALE AND THE PRICES WILL BE LOWER THAN WE CAN MAKE YOU REALIZE IN OUR ADVERTISEMENT.

Better Note the Location—318 South Spring Street

AS WE WILL NOT HAVE MANY NEWSPAPER ADVERTISEMENTS, BUT WILL DEPEND ON THE EXTREMELY LOW PRICES TO QUICKLY CLOSE THE STOCK.

We quote a few of the prices below, just as a hint of what you may expect:

1000 PAIRS CHILDREN'S SHOES, SIZES 5 TO 8, made by the best makers in the country; regular price $1.00 to $1.25. Economy sale price..... **65c**

750 PAIRS WOMEN'S SHOES AND OXFORDS; some have hand turned soles; some have extension soles; none worth less than $3.00. Economy sale price **$1.95**

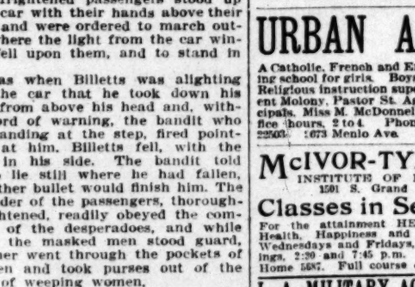

500 PAIRS MEN'S SHOES ALL GOODYEAR welted soles, vici kid, velour calf and patent colt; regular price $3.50 to $5.00; Economy sale price..... **$2.45**

300 PAIRS OF WOMEN'S SHOES AND OXFORDS, small sizes, every kind, worth up to $400. Economy sale price **95c**

BARGAIN TABLES ALL OVER THE HOUSE LOADED DOWN WITH BARGAINS IN SHOES

BARGAINS! BARGAINS! BARGAINS!

318 South Spring St. **Economy Shoe Sale**

TROLLEY CAR IS HELD UP.

Passengers to Mauch Chunk Robbed by Two Men.

Hermann Billetts Receives a Bullet in His Side.

Embezzler Smith Does Not Want to Meet Wife.

[BY DIRECT WIRE TO THE TIMES.]

TANAQUA (Pa.) May 16.—[Exclusive Dispatch.] A trolley car bound east from this city to Mauchchunk was held up in the lonely woods two miles outside of Mauchchunk by two men at 9:30 o'clock tonight, and the ten passengers, including two women, were lined up at the point of pistols and robbed of their money and valuables. Hermann Billetts was shot in the side and dangerously wounded.

It was evidently the purpose of the bandits to wreck the car, for they had tampered with a switch. The motorman discovered that the switch was misplaced in time to stop the car, and it was while the conductor was attempting to fix the switch that the two masked men stepped out of the woods, firing a couple of shots from their revolvers, and ordered everyone on board to throw up their hands.

The frightened passengers stood up in the car with their hands above their heads, and were ordered to march outside, where the light from the car windows fell upon them, and to stand in line.

It was when Billetts was alighting from the car that he took down his hands from above his head and, without word of warning, the bandit who was standing at the step, fired point-blank at him. Billetts fell, with the bullet in his side. The bandit told him to lie still where he had fallen, or another bullet would finish him. The remainder of the passengers, thoroughly frightened, readily obeyed the commands of the desperadoes, and while one of the masked men stood guard, the other went through the pockets of the men and took purses out of the hands of weeping women.

HAD HER HUBBY KILLED.

WANTED LIFE INSURANCE.

[BY THE ASSOCIATED PRESS—P.M.]

PARKERSBURG (W. Va.) May 16.—May 3, at midnight, masked men entered the home of Henry Blackshire, at Brookville, Calhoun county, and shot him dead in the presence of his wife and son.

Tonight, Mrs. Blackshire is in the Calhoun county jail. Her neighbor, Robert McCloskey, is in the same prison and Louis Hendricks is in the Parkersburg jail, all charged with complicity in the murder.

The arrest of Mrs. Blackshire today was brought about by the statement of Hendricks. He said he was at McCloskey's home several days before the murder and heard Mrs. Blackshire offer McCloskey money to kill her husband and say that if he refused to do so she would get some one else to do it. He says he told Mrs. Blackshire after the murder what he had heard and she offered to give him $100 as soon as she collected her husband's insurance if he would leave town. He and McCloskey left together the day following the murder and remained near Parkersburg till McCloskey returned to Brookville Sunday to get his pay, and while there he was placed in jail.

Schools and Colleges.

Occidental College Classical, Scientific, Literary. Literary-Musical; courses Of High School grade. Prepares for Occidental or any College or University.
Academy Theory. Instrumental. Vocal.
School of Music

Second semester opens Feb. 6. New classes begin for high school graduates. Address President Wadsworth. Telephones, East 7, East 38.

The Brownsberger Home School Business College. 823 W. 7th. Beautiful home surroundings; day and evening sessions. Call, write or 'phone P. Brownsberger, Business Manager.

...Marlborough... Preparatory School 636 WEST ADAMS ST. Boarding and Day School for girls under fourteen years old. Large playground retired from street. Catalogues for 1905-06 ready April 10. Summer home, tuition and chaperonage for young girls. MISS IDA B. LINDLEY, Principal.

MARLBOROUGH SCHOOL FOR GIRLS 865 West 23rd Street. MRS. GEORGE A. CASWELL, PRIN. 26th year. Advanced work in English and Art History and preparation for travel. Certificate admits to college. Gymnasium and basketball. Pupils must be 14 years old. Circulars on application.

SUMMER SCHOOL LONG BEACH BUSINESS COLLEGE—Bookkeeping, Shorthand, Penmanship, Typewriting, etc. Also grade work for public school pupils. LONG BEACH CONSERVATORY—Music, Art, Elocution and Languages. Unexcelled advantages. Address either school for particulars. Long Beach, California.

URBAN ACADEMY A Catholic, French and English day and boarding school for girls. Boys under 10 admitted. Religious instruction supervised by Rev. Clement Molony, Pastor St. Agnes' Church. Principals, Miss M. McDonnell, Mme. Masson. Office hours, 2 to 4. Phones: West 3033; Home 22503. 1073 Menlo Ave.

McIVOR-TYNDALL INSTITUTE OF PSYCHIC SCIENCE. 1201 S. Grand Ave. Now open. **Classes in Self-Culture** For the attainment HERE and NOW of Health, Happiness and Success. Mondays, Wednesdays and Fridays, afternoons and evenings, 2:30 and 7:45 p.m. Telephone West 4371 Home 1557. Full course of 7 lessons, fee $10.

L. A. MILITARY ACADEMY Commonwealth Avenue English and Classical. Boarding and Day School. Fits for college and business. Boys received at any time. Phone Main 1556 Walter J. Bailey, A. M., Principal.

The Los Angeles BUSINESS COLLEGE. 212 W. Third St. Teaches all Commercial Branches. Instructors of long and successful experience. Call or write.

Girl's Collegiate School Adams and Hoover Sts. "An ideal school amid ideal surroundings." Principals—Alice K. Fenoma, B.A., Jeanne W. Denneen.

Woodbury Business College 809 S. HILL STREET. CATALOGUE

Harvard School, (Military) Summer Session begins Monday, June 19, and the fall term, Tuesday, Sept. 19, '05. GRENVILLE C. EMERY, Litt. D., Head Master.

SOUTHERN CALIFORNIA **Business College** AND GRAHAM SCHOOL OF SHORTHAND, 953 S. GRAND AVE. LOS ANGELES, CAL.

Tailoring That Fits

Why not try the pleasure and comfort of an Eisner suit? This tailoring fits—no hitches—never too tight—never too loose. Just a comfortable, stylish, attractive fit.

Built by the most experienced tailors in the city. Your choice of over 2000 new suitings, and prices as low as $20.00.

Eisner & Co TAILORS

120-122 SOUTH SPRING ST. STORE NO. 1

248 SOUTH BROADWAY STORE NO. 2

You Can Eat "POI" (The National dish of the Hawaiians) WITH RELISH

A natural health food; a great delicacy. A godsend to people who suffer from dyspepsia. Ask your grocer for

"Lutted's Hawaiian POI."

For sale by Goldberg, Bowen & Co., San Francisco, or sent prepaid by mail for 50c by The Hawaiian POI Flour Co., Honolulu, H. T.

LASH'S KIDNEY & LIVER BITTERS "A PLEASANT LAXATIVE NOT INTOXICATING"

7 CELEBRATED WORDS form the well-known trade-mark of the genuine **DR. WILLIAMS' PINK PILLS FOR PALE PEOPLE.** Look for the full name on every box you buy. Dr. Williams Medicine Company, Schenectady, N. Y.

Tape Worms And other Parasites Removed. Dr. Smith & Arnold, 302½ S. Broadway.

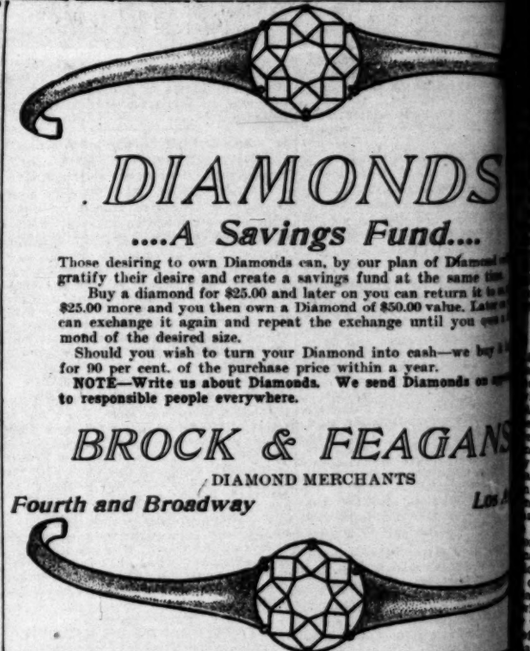

DIAMONDS ....A Savings Fund....

Those desiring to own Diamonds can, by our plan of Diamond Savings, gratify their desire and create a savings fund at the same time.

Buy a diamond for $25.00 and later on you can return it to us and for $25.00 more and you then own a Diamond of $50.00 value. Later on you can exchange it again and repeat the exchange until you own a diamond of the desired size.

Should you wish to turn your Diamond into cash—we buy it back for 90 per cent. of the purchase price within a year.

NOTE—Write us about Diamonds. We send Diamonds on approval to responsible people everywhere.

BROCK & FEAGANS DIAMOND MERCHANTS Fourth and Broadway Los A

SALT LAKE ROUTE LOW RATE TO THE EAST Via SALT LAKE ROUTE.

$60.00 Round Trip to Omaha, Council Bluffs, Atchison, Leavenworth, St. Joseph and Kansas City.

$67.50 Round Trip to St. Louis and Memphis.

$72.50 Round Trip to Chicago. Information, tickets, sleeper reservations at

Both Phones 352. CITY OFFICE 250 S. SPRING

Phones: Sunset Main 9769. Home 4074. **The Powell Sanatorium** Kidney, Stomach, Liver, Throat and Heart diseases. Conducted on strictly ethical lines. Call or address 416 W. SIXTH ST., LOS ANGELES

TRUSSES AND ELASTIC HOSIERY W. W. SWEENEY 212-214 So. Hill.

The Dr. Wong Co Established 1911. Fell Chinese Herbs and Medicines that cure Consumption, Asthma, Catarrh, Rheumatism, Appendicitis, Kidney, Liver and all Female Troubles, etc. Call and investigate. Testimonials and consultation free. Office hours from 9:30 a.m. to 7 p.m. SANITARIUM 713 SO. MAIN STREET.

RADWAY'S R R R Radway's Ready Relief pains in from one to

STILL SEEKING SCALP OF HAYS.

... Moves Under Way in Bank Wrecker's Case.

...ching Inquiry in Progress at Riverside.

...deral Officials Not Yet Done With Matter.

...ward Thomas Hays, Riverside ... wrecker, turned loose by the queer ... of a jury in the United States ... Court, to the surprise and cha... of the public, is not yet out of ...

...e matter of his alleged pilfering ... thousands of dollars from the ... Growers' Bank of Riverside has ... been dropped. It will not be ..., it is declared by those inter... in seeing the guilty brought to ...

...other day of reckoning is to come ... debonair banker, who, making ... of his wrongdoing, virtually ... his fingers in the face, with a ... "What are you going to do ...

...g activity in legal and other ... the members of which are anx... proper punishment be meted ... guilty, indicates that "Tom" ... must answer for his sins.

...ering from the paralyzing blow ... the remarkable verdict of the ... jury that pushed aside the ... gains, the various agencies that ... the punishment of Hays are as... their forces and are prepar... push the case still further. ... justice-seeking element is not ... nor is it sleeping.

WANT TAINT REMOVED.

...ens and business men of River... jealous of the fair name of their ... demand that every taint be re...

...ers and other persons of high ... who assisted in laying before ... the facts pertaining to the ... of Hays insist that the pre... conclusions reached by that ... should not go down the ages as ... of the view taken by the ... of a great State toward his ...

...r that bodes no good to Hays ... the Federal offices in Los An... While none of the officials will ... any future action that may be ... it is evident that the freeing of ... banker by no means is the ... chapter in his life story.

...as given out yesterday from a ... and responsible source that the ... authorities are working quietly ... impartially on the case, and that, ... in any way in which the mat... be taken again into the Federal ... this action will be taken.

...ER AT RIVERSIDE.

...e is activity, too, in the River... County Courthouse at Riverside. ... by the people who once trusted ... and who had a sad awakening, ... officers of that county are ... deep into the bank scandal, ... prospect that additional action ... taken in the State courts.

...Hays matter has not been ... by this office," said Dist.-Atty. ... of Riverside county, yesterday. ... we are looking into it very closely, ... investigations are being made on ... lines with a view to determin... exactly where we stand. Inquiries ... under way into the different phases ... the case, and there will be no ... until every fact is sifted out ... such course of procedure can be deter... upon.

...There is no inclination to drop the ... here, but it is impossible now to ... just what the next move will be."

...ome of the charges against Hays, it ... asserted by those interested in his ..., have expired by reason of ... statute of limitations, which bars ... prosecution of any wrongful acts ... may have been committed prior ... date three years ago.

STATE LAW'S AID.

...It is asserted, however, that there re... grounds upon which proceedings ... may be begun against the man un... State law. It is to determine ... what these grounds may be that ... District Attorney Evans is going ahead. ... prosecution under the Federal laws, ... cannot be made for any crime ... they have been committed prior ... Jan. 1, 1903, when the Orange Grow... ... became a national bank. It ... on the charge of making false en... in the books of such an institu... that Hays was tried and acquitted ... a jury in Los Angeles.

...men who are well informed in ... matters say that there should be ... difficulty in securing a jury in Riv... County to try Hays under the ... law, and the opinion is expressed ... when Dist.-Atty. Evans gets the ... well in hand, there will be a re... of the proceedings, possibly un... courses that heretofore have not ... in the case.

JURY'S DISGRACE.

...There are strange stories of the con... that is being heaped upon mem... of the Federal jury that acquitted ... in this city.

...Several members of this jury are ... with their former friends ... mates because of the view they ... to the guilt of a man whose ... had been admitted even by him...

...one case a member of the jury was ... rudely and publicly snubbed at a ... club by a man who once ... friend.

...another instance is reported in which ... prominent firm of Los Angeles can... a large order that had been ... with a business house, one of ... heads of which was a member of ... jury.

SAVE COMMANDER BOOTH.

...Though Sick, She Starts for Kansas ... to Address Great Meeting. ... Suffering from Peritonitis.

[BY THE ASSOCIATED PRESS—P.M.]

...CHICAGO, May 16.—Commander ... of the Salvation Army left ... tonight for Kansas City, ... against the advice of her physi... who expects to address a great ... in Kansas City today. "I ... rather die than disappoint the ... who are expecting to hear me ... she assured Dr. James Hall, ... called on her at her hotel. In ... Dr. Hall assured her that she ... the condition to travel, and that ... consequences might follow if she ... will support me!" cried the lit... ... and she gave directions ... for her immediate departure. ... to her carriage on the arm ... J. Higgins of New York, ... Secretary of the Salvation ... of America, and was driven to ... street station, where she ... a Santa Fe train for the ...

...Head of the Salvation Army in ... is suffering from an incipient ... of peritonitis, according to Dr. ...

NEW STOCK EXCHANGE.

Formal Opening Last Night of Additional Place Where Mining Stocks Will be "Called."

The Los Angeles Miners' Stock Exchange threw open its doors at No. 114 South Broadway last night. There was a large attendance. President MacDermott made the opening address, stating that the purposes of the exchange are for the honest and legitimate promotion of the mining industry, and that the rules of the Colorado Springs exchange would be rigidly adhered to except that the commissions would be 1 per cent. No limitations will be placed on active stocks. The exchange will give publicity to buyers of all stocks in weekly market letters from mining centers like Goldfield from reliable correspondents. Secretary Frank Kirby stated that the exchange is on a sound financial foundation, being out of debt, and having a snug bank account. George S. Crump, H. M. Bandeld, E. Neipp and B. A. Stephens made short talks. Regular calls will begin today at 11 o'clock.

HE JOINS THE SILENT RANKS.

ROBERT A. POLLOCK DIES OF OLD ARMY-KNOCKS.

A Brave Soldier, an Upright Citizen, Gentle-hearted and Just. Took the Place of Father to Mayor McAleer of Los Angeles, from Early Childhood.

There passed away in Pomona at 6 o'clock yesterday morning, at the age of 68 years, Robert A. Pollock, foster-father to Mayor McAleer of Los Angeles. He was an honored veteran of the Union Army, and his death, forty years after the close of the Civil War, was the result of complications caused by exposures and hardships endured by him on many battlefields. For he

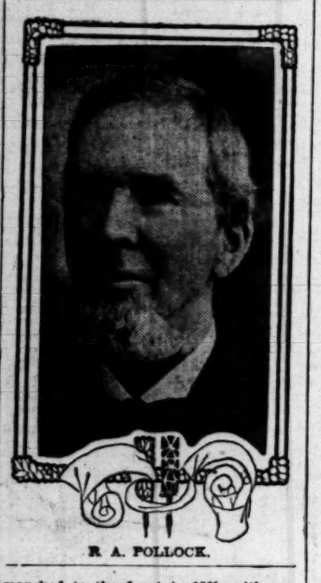

R. A. POLLOCK.

marched to the front in 1861, with one of the first Ohio regiments raised in response to Governor Todd's first call for volunteers, and served his country bravely and continuously until the disbanding of the Union Army in 1865.

In speaking of him and his life, yesterday, Mayor McAleer said:

Robert A. Pollock was, without exception, the best man I ever knew; and well, indeed, I knew him. He was my foster-father. Throughout all of the last forty years of his life he was an intense, but silent, sufferer; I do not think a word of complaint, or even of weariness, was ever heard from his lips. He was upright as a pillar; uncommonly just, with a heart as warm as sunshine.

"Immediately after the war, when I was a lad of 10 or 11, I became apprenticed to Mr. Pollock to learn the iron trade. For the first four years of my hire I heated rivets for him in his iron-works in Youngstown, O., and earned 50 cents a day. That was ordinary wages, but it took some scrimping to get along on $3 a week, for prices were very high. My father died when I was very small, and Mr. Pollock came to fill his place to me. Until long after I grew to manhood I drew my best advice and examples from him.

"Nineteen years ago Mr. Pollock sold out his business in Ohio to his brother and came to California to live. He took up a ranch at Burbank, but disposed of it three years later, in 1887, and removed to Los Angeles. Here he entered the machinery business on Los Angeles street, but failed the following year. He then went to Pomona and settled down on the small ranch to spend his remaining days. He leaves a widow and one daughter, who herself is the widow of the late son of Senator Peffer of Kansas. Mr. Pollock until lately had served with frequency on Los Angeles county grand juries, and was well known and most highly respected here and thereabout. His brother, W. B. Pollock, of Youngstown, was formerly a State Senator in Ohio."

The funeral will be held at 10 o'clock tomorrow (Thursday) morning, from the Pollock home. Burial will be made at Pomona.

FIFTH AVENUE IN A PANIC.

Residents of New York's Exclusive District Discover that Trade is Breaking Into Their Paradise.

[BY THE ASSOCIATED PRESS—A.M.]

NEW YORK, May 16.—Trade has succeeded in invading what residents of Upper Fifth avenue have called the "buffer block," between Forty-seventh and Forty-eighth streets, on the west side of the avenue, and there is a feeling of dismay over the discovery that the barrier has again been broken in the march of business houses northward along that thoroughfare. It had always been tacitly understood that the property north of Forty-eighth street is restricted for all time, and it was also assumed that the block south of Forty-eighth street was practically a barrier.

Columbia University is taxed with losing the leash of trade. The university owns the solid blocks from Sixth avenue to Fifth avenue, from Forty-seventh street to Fifty-first street. To raise funds for dormitories now being constructed, the university recently began selling some of this land. It is stated that, by what may have been an oversight, the property on all the cross streets was sold or leased, subject to restriction, while that on the avenue was not. The discovery has caused something of a turmoil among the residents in the exclusive district.

LIVES SIMPLE LIFE IN COLLEGE.

Chicago University's Latest—Freak Professor Affects Bathing Suit and Humble Companions.

[BY THE ASSOCIATED PRESS—A.M.]

CHICAGO, May 16.—With the dual desire of getting away from neighbors who annoy with piano-playing and singing and of living a life which he can fashion as he chooses, Oskar Eckstein, an instructor in chemical research at the University of Chicago, has deserted the neighborhood of Midway Plaisance and now is living in a fisherman's hut on the shore of Lake Michigan, where he prepares his own food, chooses his companions from the few fishermen who live near by and wears the greater part of the time a simple bathing costume.

Dislike for conventions of all kinds and a wish to be allowed to live his own existence in his own way—these are the influences which have led the scientist to leave his pleasant apartments in Kimbark avenue for the lonely hut beside the lake.

The hut, or cottage, in which Dr. Eckstein lives consists of one room, twenty feet square. It contains a table, chairs and a bed. There is also a bookcase, although the occupant does most of his work at the university.

He rises early, takes a plunge before breakfast and wears the bathing suit all the time he is at the cottage.

Laws governing eating and living habits of the people, he declares, are useless. He procures whatever his fancy suggests and eats it whenever his appetite dictates.

Oskar Eckstein was born in Munich thirty-five years ago and has traveled in many out-of-the-way parts of the globe. Since coming to the western continent, Dr. Eckstein lived one winter with the Crow Indians in Montana and he passed the winter of 1903-04 with the Pueblo Indians in New Mexico.

Russian Wrestler Needs Rest.

NEW YORK, May 16.—George Hackenschmidt, the Russian wrestler, who was taken ill Friday in St. Louis, and appeared to be threatened with typhoid fever, has arrived here. Physicians who examined him said he merely was in need of a rest.

"BEATTY BULLFROG MINER." Subscribe for and advertise in the pioneer newspaper of Bullfrog District, published at Beatty, Nev., $3 year.

RETIRING FROM BUSINESS

Everyone makes mistakes. My mistake was in attempting to bring the better trade to Lower Broadway. My stock was selected with care, and marked at the closest prices consistent with conservative merchandising—but the venture has not been a success; due largely, I believe, to location.

Having other interests which demand my attention, I have decided to close out this business just as quickly as possible—and with this end in view, will make

Sweeping Price Reductions

Absolutely nothing reserved; lease and fixtures for sale. The stock consists of Suits, Costumes, Coats, Skirts and Waists—in silk, wool and washable materials—all new this season, with the exception of a few Winter Suits and Skirts, and a handful of Wool Waists; not an old garment in the house, having been in business only about a year.

But that's neither here nor there; the goods have got to go.

One-Half
One-Third
One-Fourth

OFF

It's a mighty money-saving opportunity.

The stocks will be divided into three classes—A, B and C. Many of the most desirable styles will naturally be included in Class "A"—from which we will allow a straight discount of ONE FOURTH FROM REGULAR PRICES. But the "B" class affords the broadest field for selection—at one-third off regular prices—while dozens of different lines are included in the "C" class, At Half Price!

This announcement is intended as an invitation to every discerning woman within reach of Los Angeles to be here bright and early TOMORROW MORNING—before assortments are broken—because the selling is bound to be sharp, spirited, sensational.

All Goods Marked in Plain Figures
Stocks Arranged for Easy Choosing

Store Closed Today

James P. Cooper,

523 South Broadway -- Below Fifth Street

Sale Begins Thursday

KITE-SHAPED TRACK

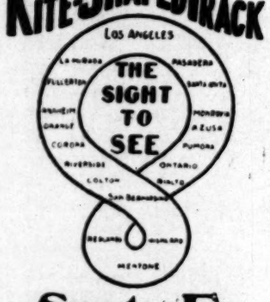

Santa Fe

California At Its Best

Take a trip around the Kite through the Orange Groves and Flower Gardens of the Southland.

Trains leave Los Angeles daily at 8:30 a.m., returning at 6:10 p.m., allowing of stopover at Redlands and Riverside.

No Scene Twice Seen

Ask for booklet, "The Tale of the Kite," of any SANTA FE Agent.

Special rates to holders of Eastern Excursion Tickets.

FRANKLIN

The 12 H.P. *Franklin Light Touring Car* for 5 passengers is a roomy, luxurious car, of light weight with plenty of power, and is built to use that power in the most direct and economical way.

No water-cooling system; no burdensome mechanism of any sort. The *Franklin* comes about as near to net weight and net power and perfect economy as anything in this imperfect world.

Let us show you the *Franklin*. Send for catalogue.

H. H. FRANKLIN MFG. CO., Syracuse, N. Y., Makers. M. A. L. A. M.
FRANKLIN MOTOR CAR CO.
1806 So. Main St., Los Angeles, Cal.

Swellest Summer Suits
LOWMAN & CO. 131 SO. SPRING ST.

Overell's
652-4-6 So. MAIN ST.
The Mecca for shrewd buyers
CUT PRICES ON FURNITURE

LINOLEUM.
Large stock—35c per yard.
T. BILLINGTON CO.
314 South Broadway

PLATES, CROWNS, BRIDGE WORK, $4.00
All work done painlessly by our new method
FREE CLEANING EXTRACTING FREE
Painless Extraction 25c
when other work is ordered. All work guaranteed

St. Louis Dental Rooms
ROOMS 2 AND 4.
452½ SOUTH BROADWAY
Open Evenings and Sundays.

Classified Liners.

[All classified advertisements marked "L.A.R.B." which appear under the several "Liner" headings are from members of the Los Angeles Realty Board, which is responsible for its own statements.]

Telephone your want advertisements. Ring up "The Times" any time of day or night, and secure prompt and careful attention. Rates one cent a word each insertion; minimum charge, 25c.

"Liner" (classified) advertisements for Sunday insertion received over the counter or by telephone after 11 o'clock Saturday nights will be inserted under heading of "Too Late to Classify."

Sunday real estate advertisements, to be classified properly, must be in The Times office before 10 o'clock Saturday nights.

The Times cannot guarantee accuracy or assume responsibility for errors of any kind occurring in telephoned advertisements.

For advertisements of large business colleges and other educational institutions, see column headed "Schools and Colleges."

SPECIAL NOTICES—

MASS MEETING, MAY 13, 7:30 P.M., UNDER the auspices of the Naturopathic Association of California, to protest against the present unjust medical law. Grant B. Bennett, Esq., (formerly law partner of Robert Ingersoll,) will be the speaker. All physicians are invited, especially the members of the Board of Examiners; if you love liberty come. 18

THE DEAF ARE ENABLED TO HEAR OR HAVE THEIR HEARING RESTORED with the electric acoustican or massacon instrument on trial at general agency. MARQUARDT OPTICAL CO., 132 S. Spring. Los Angeles. Send for free booklets.

UMBRELLA AND GLOVE MAKERS—Buy from makers and save middlemen's profit. A full assortment on hand; parasols recovered and made to order. 117 W. 4TH, bet. 5th and 6th sts. TEL. MAIN 1869.

WANTED — MEN WHO OWN THEIR OWN rigs to sell a profitable line of goods direct to farmers throughout California; can be handled as a side line also. Address H, box 94, TIMES OFFICE. 19

PIONEER STEAM CARPET CLEANING WORKS; carpet cleaning, upholstering and repairing; we pay and sell carpets. 754 S. OLIVE ST. 'Phones Main 217, Home 217.

CALIFORNIA STEAM CARPET CLEANING WORKS cleans carpets; upholstering and repairing. 229 E. 4th. Tel. Main 715; Home 715.

ALLEN'S MATTRESS FACTORY AND UPholstery repairing, carpets cleaned. 875 BUENA VISTA ST. Home 7066; Main 4832.

FEATHER PILLOWS RENOVATED AT ACME FEATHER WORKS, 1103 E. Seventh st. Tel. Sunset Main 1146, Home 5041

PARROTS—SEVERAL DOZEN EDUCATED talkers. Corner FIRST AND OHIO STS., Sawtelle. Take Santa Monica car.

MORRIS'S SHOW CARDS—122 S. BROADWAY. Opposite Laughlin Block. 18

TO LET — GENTLE HORSE AND 2-SEATED surrey, $1.25 per half day. 1160 W. NINTH. 'Phone Main 2564.

BORDERS SAME PRICE AS PAPERS. BEST paint, $1.50 gallon. WALTER, 627 S. Spring.

RATE FOR ADS. UNDER THIS HEADING 50c per line; minimum charge 30c.

LACE CURTAINS LAUNDERED BY HAND. Home 5341. Main 4627. MRS. HEATH.

PERSONAL—Business.

PERSONAL—

A-L-V-I-N-O!
A-L-V-I-N-O!
A-L-V-I-N-O!
—A MAN—

People flocking from all parts of the country to see this remarkable psychic.
MORE EVIDENCE POURING IN DAILY PROVING HIS WONDERFUL POWER OF OCCULT SCIENCE.
No matter what you see, hear or read of others, no matter what your experience may have been with half-developed psychics, do not despair or give up hope. Remember, there is ONE MAN who can point out the way to success. It is ALVINO, a man of extraordinary powers. This man, at a glance, will tell you of your troubles; he will tell you instantly what you came to know, and he DEFIES ANY LIVING PSYCHIC or PALMIST, MAN OR WOMAN, to equal his wonderful power. See all the finest, and THEN come to me and receive! Extra special: My FAMOUS COMPLETE LIFE READING, $1. Parlors, 115½ S. Broadway. Hours 10 a.m. to 8 p.m. ALVINO. 17

PERSONAL—JUST ARRIVED, LADY RIVERIA, 109½ S. BROADWAY.
Graduate palmist of Hindu College of India, is acknowledged by press and public to be greatest card-reader and palmist alive; mysterious; life revealed from cradle to grave, WITHOUT YOU UTTERING A WORD, TELLS WHAT YOU CAME FOR, gives names and dates, if marriage, sickness, death, divorce, lawsuits, business transactions, wills, deeds, mortgages interest you; reunites the separated, and causes speedy marriage with the one of your choice; fee in reach of all. PARLORS, 109½ S. BROADWAY. 17

PERSONAL—MARGARET GRAHAM, "The Successful Psychic."
Tells you what you desire to know. Readings given by mail if desired. Sketch readings by mail, $1. Full life readings, $2. Inclose stamp and give date of birth.
Office hours 9 a.m. to 6 p.m. Evenings by appointment. Parlors most reasonable.
MARGARET GRAHAM,
539½ South Broadway.
Directly opposite Mercantile Place.

PERSONAL — SCHOOL OF HINDU AND occult philosophy. The seers give life readings by planets daily. Questions answered by date of birth. Private classes for instruction in Hindu philosophy and development of occult powers of man; a higher life. Terms. Apply to SWAMI MAZZINI, rooms 38-42, Grand Pacific, 453½ S. Spring st. 19

PERSONAL—PROF. ALTHOUSE, PALMIST, pronounced by hundreds of the best intelligencia—his patrons, as the finest reader in this country; has read Modjeska, Sousa, Sothern, Warde, Edison, Gadski, Sembrich, Senators Clark and Pettigrew, etc. Intelligent, high-class patronage solicited. 452 S. BROADWAY.

PERSONAL—WE WANT YOU TO KNOW of the most fraternal of fraternal orders; assures a competence in life and pays handsomely to your heirs after your death; accepts both sexes; no medical examinations. Address A. J. GRISWOLD, 526 Bradbury Bldg. 22

PERSONAL—MRS. MASSON, THE NOTED London palmist, is at 322 S. SPRING ST. Readings are conscientious and scientific, and give the precise information desired. HIGH-CLASS PATRONAGE SOLICITED.

PERSONAL — MRS. PARKER, PALMIST, life reading, business, lawsuits, removals, travels, mineral locations guaranteed, property, speculation, love, health, all affairs in life. 416½ S. SPRING, room 3. 50c and $1.

PERSONAL—MARGARET GRAHAM, THE successful psychic, has made thousands successful. Why not you? See MARGARET GRAHAM, 539½ S. Broadway, opposite Mercantile Place.

WANTED—Help. Male.

WANTED—20 TEAMSTERS FOR SANTA Monica; steady work; $2 per day; Inquire M'STAY SUPPLY CO., 464 E. Third. 17

WANTED — MILKER, DRY TIT, NEAT man, 20 cows; $30 and keep. Call 1512 WILTON PL., 7:30 a.m. today. Black 1765. 17

WANTED—STRONG BOY, 17 TO 20, FOR soliciting and delivering; references. Call from 7:30 to 9 a.m. 312 W. 9TH ST. 17

WANTED—MAN FOR BAKERY ROUTE; can make $20 week; little money required. Call 206½ S. BROADWAY, room 15. 17

WANTED—LABORERS, ALSO HANDY man around refinery on the coast; steady work. Apply 310 TAJO BLDG. 17

WANTED—RANCH HAND; MUST UNDERstand farm work; wages $20 and board. Room 12, 204½ S. SPRING. 17

WANTED—10 LIVE BOYS OF GOOD APpearance. Call between 3 and 4 today. Room 205, 120 N. BROADWAY. 17

WANTED—COAT AND PANTS MAKER AT once, steady work, good wages. S. A. MIKULA, Santa Barbara.

WANTED — A FIRST-CLASS CARRIAGE blacksmith at C. TABOR & CO., Seventh and Los Angeles sts.

WANTED—M[illegible]ARE FOR LAWN IN EXchange for furnished room. 633 S. UNION AVE. 18

WANTED — BOY WITH WHEEL TO DO errands. MELLER, printer, 318 Wilson Blk., 102 S. Spring. 18

WANTED — BOY WITH WHEEL. H. HOFFMAN'S MILLINERY, 133½-135 South Spring st. 17

WANTED — A FIRST-CLASS REAL ESTATE salesman. Address H, box 167, TIMES OFFICE. 18

WANTED—TWO STRONG BOYS ON THE shaking tables. MAGNET LAUNDRY, 1148 Crocker st. 17

WANTED—TEAMSTERS $2 A DAY. ROOM 29, 512 S. SPRING. 18

WANTED—Help. Male.

WANTED—
HUMMEL BROS. & CO.,
EMPLOYMENT AGENTS.
A strictly first-class, reliable agency.
All kinds of help promptly furnished.
Your orders solicited.
116 and 118 East Second st.
Between Main and Los Angeles sts.
Largest and best equipped offices on the Pacific Coast.
TELEPHONE MAIN 569.
HOME 569.

MEN'S DEPARTMENT.
Gasoline engineer, pump plant, $50 etc.; teamster, city, $2; machine drillers, mine, $3.50 and $4; men for orchard, $25 and $30 etc.; milkers, $35 etc.; painter, country, $3; boy for store, $5 week; men for haying, $1.25 etc.; boy with wheel, $6, $7 week; laborers, $2, 8 hours; cooper, slack barrels, 50 each; can washer, dairy, $25 etc.; boy, dairy, chores, $15 etc.; ranch hand for Nevada; another one for Arizona, $35 etc.; irrigator, orchard, $30 etc.; blacksmith, $3; harvester runner; man and wife, stableman, cook, camp, $60 etc.; meat cutter, country, $30 etc.; bushelman, $12 week; shoemaker, 50 per cent.; beeman, $25 etc.; lemon pickers, $1.75.
HOTEL AND RESTAURANT DEPT.
All-round cook, $75 etc.; restaurant cooks, $10 and $12 etc.; second cook, $45 etc.; waiter, etc., $30 etc.; colored cook, $40 etc.; camp cook, $30 and $35 etc.; camp flunky, $25 etc.; lunch man, cafe, $14 etc.; camp flunkey, $25 etc.; dishwashers, $7 and $8, and $25 and $30 etc.
WOMEN'S DEPARTMENT.
Housegirls, city and country, $20 etc.; $25 etc.; girls to assist, $15 etc.; care for invalid, $1 day.
WOMEN'S HOTEL DEPARTMENT.
Waitress, Nevada, $30 etc.; waitress, city, $25 etc.; girls for mixed work, $25 etc.; restaurant cook, $9 week; first-class hotel cook, $70; stenographer and book-keeper, beach hotel, $25 etc.; restaurant waitress, $7 week; collar starcher, laundry, $7.50 week; second cook, hospital, $25 etc.; dishwasher, easy place, country, $15 etc.; starch ironers, resort, North, $30 etc. 17
HUMMEL BROS. & CO.

WANTED—CROWLEY'S LABOR AGENCY. 111½ E. Second st.
Main 2978.....Home 2222.
S-P-E-C-I-A-L-S.
OTHERS.....OFFICE.
8 muckers.....mine.....$2.50 day
5 muckers.....mine.....$2.50 day
Barn man.....CATALINA.....$30 fd.
40 laborers.....city.....$2 day.
Ranch blacksmith.....$40 fd.
Camp cook.....CATALINA.....$50 fd.
10 hay hands.....$1.50 fd. 17

WANTED—
Gasoline engineer, ranch pumping, $50 found. First-class milker in dairy, $35 found. Boy to drive ice ranch, $25 found. Man for hay ranch, $30 found.
6 men, handle lumber, city, $2 day.
2 men for shoveling, steady, $2 day.
House painter, city work, $3 day.
Young man for chicken ranch, $25 found.
Boy for driving and dairy work, $25 found.
203½ S. Main. REED'S MALE DEPT.
Open 6:30 to 7 p.m. except Sunday. 17

WANTED—EXPERIENCED HELP; DRY goods salesman, Arizona; dry goods salesman, California; grocery delivery man, country; hardware salesman, Kern; men's furnishings, Fresno; assistant warehouseman, wholesale; shipping clerk, wholesale grocery; city salesman, produce; get pamphlet if you want permanent good situation. 626 BRYSON BLOCK. 17

WANTED—JAPANESE
PACIFIC EMPLOYMENT BUREAU.
Largest and most popular agency.
631 W. Sixth st., Los Angeles.
House cleaning department.
Window cleaning department.
'Phones Home 1073, Main 1714.
General labor contractors. Every department assures responsibility. 17

WANTED—A SMALL FAMILY LIVING IN southwest part of city want a man to do work; of good habits, to take care of horse, lawn, etc., and drive; also do whatever is required of him around house and premises; must be of pleasant and willing disposition; wages $30 and board; state experience and references. Address H, box 159, TIMES OFFICE. 17

WANTED—
FRANK MURATA,
JAPANESE EMPLOYMENT AGENCY,
629 S. Los Angeles st.
Tel. Main 1145; Home 6733.
A strictly first-class, reliable agency. All kinds of Japanese help promptly furnished. Your orders solicited. 23

WANTED—6 LABORERS FOR SANTA BARbara, $25 month, room, board; come early, long job; chef cook for good place, $15 week, must be first-class; driver on wagon; man and wife for grading camp; baker's helper; rip sawer, $2.50 day. WESTMINSTER EMPLOYMENT AGENCY, 135½ W. Third st. 17

WANTED—OUTSIDE SALESMAN; LEADing manufacturing house has vacancy. Requires unusual ability and commands excellent pay; must be a hustler, not afraid of hard work; experience unnecessary. Permanent. Call between 8:30 and 10 Thursday, 261 S. LOS ANGELES ST. 17

WANTED—A FIRST-CLASS ALL AROUND non-union printer; one capable of taking entire charge of the mechanical end of a country weekly; minutes' ride from Los Angeles; must understand job work and be "Simplex" operator and a hustler. Address M, box 110, TIMES OFFICE. 17

WANTED—FIRST-CLASS CLOTHING AND gent's furnishing goods man, local reference; engineer and well borer; elderly man; stenographer; scales salesman; painter; boat maker; elderly men; overall men and women. H. DIEDERICH, 114 N. Spring. 17

WANTED — MAN OF GOOD ADDRESS who has $300 to invest in good legitimate proposition; guaranteed fine income to the right party. If you are looking for something good look this up. Call at ROOM 5, 208½ S. Broadway.

WANTED — DISHWASHER, BEACH, $25; 2 bus boys, steady; one bell boy, steady; hotel runner, $12; pantry man, $4; porter, $20; CALIFORNIA TOURIST AND HOTEL REPORTER, 607 Chamber of Commerce. Home 4505; Main 1063. 17

WANTED—MAN WILLING TO HELP ME and learn; who can invest $250 and services; you can make $25 per week; this is clean, easy, healthy work; experience not necessary; owner will teach you the business. See Mr. O'CONNELL, room 1, 327½ S. Broadway. 17

WANTED — GENTLEMAN TO REPRESENT a first-class institution in California; only gentleman over 25 years of age need apply. Call from 10 to 12 and 1 to 4. ROOM 312, O. T. Johnson Bldg. F. [illegible], manager. 17

WANTED—EXPERIENCED YOUNG MAN, well posted in domestics, for salesman in exclusive dry goods store, country; must have good recommendations; eastern man acceptable. 626 BRYSON BLOCK. 17

WANTED—DRAPERY MAN FOR FURNIture house; one who understands shade, portiers and lace curtain hanging; also general drapery work; reference. Address H, box 130, TIMES OFFICE. 18

WANTED — BOOKKEEPING FOR $5 PER month and upwards; we take care of office work in expert style. CORPORATION ACCOUNTANT CO., 417 Byrne Bldg. 'Phones Home 5485 and 24194. 20

WANTED—MAN AND WIFE IN CAMP, man driver and cook, wife to cook, $60 month. WESTMINSTER EMPLOYMENT AGENCY, 135½ W. Third st. 'Phones Home 1771; Main 4003. 17

WANTED—SODA DISPENSER; MILL MAN; coffee and clerk; milker; 5 ranchers; 4 laborers; 10 teamsters; cooks; dishwashers; waitresses; chambermaids. 754 S. SPRING. 'Phone Black 9713. 17

WANTED—STENOGRAPHER AND BOOKkeeper, with experience, to take permanent position in office of mining company; salary $10 to start. Address H, box 176, TIMES OFFICE. 17

WANTED — CARPET SALESMAN; WILL dispose of my agency for best line on Coast; compelled to quit the road. Address H, box 156, TIMES OFFICE. Position worth easily $3000 per year. 17

WANTED—BOOK-KEEPER AND STENOGrapher, one with machine shop experience preferred; promising position for bright young man. Address H, box 153, TIMES OFFICE. 18

WANTED—ORIENTAL EMPLOYMENT OFFICE. A strictly first-class reliable agency. All kinds of help promptly furnished. 'Phone Home 7846, Black 9301. 243½ E. SECOND ST. 22

WANTED—JAPANESE EMPLOYMENT OFfice. House cleaning, domestic workers. Ranch contract, etc. Phone Main 2902, Home 8596. 128 N. SAN PEDRO ST., L. A.

WANTED—MANAGER FOR OUR LOS ANgeles office. Good references and small investment required; $125 monthly salary and commission. BOX 2125, San Francisco. 24

WANTED — A REGISTERED PHYSICIAN, one holding pharmacist's license preferred, may find good opening by adressing J. L. KIDD, San Dimas, Cal. 19

WANTED—OFFICE MAN; THIS IS A1 POsition for the man who wants to invest $2000 safely and get $200 per month salary. See ORR, 221 Johnson Bldg. 17

WANTED — SIX CARPENTERS, SEARCHlight, Nev., $4 per day. Inquire F. W. HEATHERLY, 508 Bradbury Bldg. Main 2110; Home 1492. 17

WANTED — SALESMAN ON SALARY AND commission; good opening; state age and experience. Address H, box 162, TIMES OFFICE. 17

WANTED — CARPENTERS, CALL THIS morning; none but mechanics; wages $3 IN-GLEHART BUILDING CO., 712 S. Broadway. 17

WANTED—BOY OR MAN FOR SHINGLING roof, per day. Call this morning ready for work. S. W. BUELL, 126 N. Main st. 17

WANTED—COAT-MAKER. CALL 120 NORTH MAIN ST. 18

WANTED—3 FIRST-CLASS BARBERS, 1 porter. MERCHANTS' BARBER SHOP, First and Spring sts. 20

WANTED — FIRST-CLASS TINNER, 818 E. SEVENTH ST. 17

WANTED—Help. Male.

WANTED — AGENT TO SELL STOCK IN new mining company just organized, owning valuable mining claims in the rich Bullfrog district. 327 DOUGLAS BLOCK. 17

WANTED—MARK'S EMPLOYMENT AG'CY., 123 E. Second. Both 'phones 463. Two finishing carpenters, $3.50; gasoline engineer, pumping plant, $50 and found; 2 shovel men, 8 hours, $2 day; young man, run ice cream wagon; young man, wash dishes, beach, $20 and found; 7 teamsters, deliver lumber, $2 and found; colored cook, private boarding-house, $40 and found; good machinery mechanic for mine, $2, board; cooper or barrels, piece work; young man, country butcher shop, $20 and found. 17

WANTED—MAN LOOKING FOR EMPLOYment, and who can invest a small amount, $300, with services, in a business in which I have had many years' successful experience. This position brings you a good income; any ordinary man can learn this business. Call 702 S. SPRING, room 209. 18

WANTED — BOY WHO WANTS TO LEARN photographic finishing. VINCENT'S, 309½ S. Spring st. 17

WANTED—SHOEMAKER TO BUY SHOE shop, running 3 machines; $25 per day. Call at shop, corner 16th and GRAND AVE. 17

WANTED — COPPERSMITH IN COPPER works. Apply 235 VIGNES ST. 18

WANTED — RUSTLER TO SOLICIT JOB printing. Apply 314 BRYSON BLDG. 17

WANTED — TO EMPLOY ELDERLY MAN on chicken ranch. 'Phone MACY 2022. 18

WANTED—COMPETENT PERSON TO OPEN small set of books. 'Phone MACY 2022. 18

WANTED — SHINGLERS. APPLY 1042 E. ADAMS, between 7 and 8 this morning. 18

WANTED—BOYS WITH BICYCLES; GOOD wages. Apply 218 S. MAIN ST., rear. 17

WANTED—A PLUMBER AT CENTER Place. W. E. HOFFMAN & CO. 17

WANTED—LATHERS. APPLY AT 1159 E. 55TH ST., any time today. 17

WANTED—GOOD NON-UNION CARPENter. 1261 E. 15TH ST. 17

WANTED — A TAILOR. CALL AT ONCE. 105 N. MAIN ST. 17

WANTED—TEA AND COFFEE SOLICITOR. 114 E. MARKET ST. 17

WANTED—MAN TO CARE FOR LAWN AT 1317 WESTLAKE AVE. 19

WANTED—Help. Female.

WANTED—
THE HENDERSON EMPLOYM'T AGENCY.
450 SOUTH BROADWAY.
MAIN 1852. HOME 8425.
Family cook, country, $40; restaurant cook, small place, $9, no Sunday; general house girl, country, June 1, $25; cafeteria, hours, girl, city, 4 adults, $20; another, 2 in family, $30; another, 3 in family, 2 people, $25; another, $25; colored second girl, $25; colored girl, general housework, $25; lunch counter waitress, two meals, no Sunday, $20; girl for mixed work, small place, Redlands, $20; kitchen helper, country, $15, room and board; girls to assist, $12, $15 and $18. 17

WANTED—MARK'S EMPLOYMENT AG'CY. Female Department, 123 E. Fourth st., opposite Angelus Hotel. 'Phones Home 4158, Sunset Main 431. Office girl, must understand typewriting, good chance for right party; chambermaid, $20; waitress, $5 week; cook on mangle, $5; also 1 collar-and ironer, 1 sleeve ironer, $7; dishwasher, small restaurant, $25. 17

WANTED—COOK AND WAITRESS, FIRST-class family place, Santa Monica, employer here, $40, $30; housegirl, small family, city, $35; Spanish or German nursegirl, $15; young nursegirl, $20; housegirl, plain cook, city, $30; woman to can potatoes 4 or 5 days week, $2 day. MRS. GREGG, successor to Alice Day, 121½ S. Broadway. Home 1379; Main 1179. 17

WANTED — STENOGRAPHER; COOK, PRIvate boarding-house, first-class, $65; cook, small hotel, $35; ranch cook, $25, waitress, restaurant, $6 week, one-half day, Sunday; housegirl, $25; day work, $1.50; chambermaid, some cooking part of day, $7. MRS. KIEFFER, 219 S. Spring. 17

WANTED — TWO WAITRESSES, BEACH, one waitress, beach, $25; 2 waitresses, country, fare paid; chambermaid, small place. Hotel and restaurant help, list your names free. CALIFORNIA TOURIST AND HOTEL REPORTER, 607 Chamber of Commerce. Home 4505; Main 1063. 17

WANTED—REFINED, INTELLIGENT LADY for special work, introducing systematic home instructions for the young; to begin by going with one now introducing it; school teacher preferred; liberal terms to lady selected. Address M, box 102, TIMES OFFICE. 17

WANTED—WOMAN TO HELP COOK IN small camp, $30, found; two girls for boarders in mining camp, waitress and kitchen helper, $25 and fare; colored housegirl, easy work, $30, found. Call REED'S FEMALE DEPT., 130 W. Second. 17

WANTED—ROOMING-HOUSE MANAGERess with money, as partner; cloak and suit saleslady, country; notion and underwear saleslady, personal; glove saleslady, country; get pamphlet if you want situation. 626 BRYSON BLOCK. 17

WANTED—A TEACHER OR WELL-EDUcated lady, possessed of business tact and dependent on her own efforts; must have good references. Call after 9 a.m., 212 WILSON BLOCK. 17

WANTED—LADY AGENT TO SELL STOCK in new mining company just organized, owning valuable mining claims in the rich Bullfrog district. 327 DOUGLAS BLOCK. 17

WANTED — EXPERIENCED, ACCURATE stenographer, by handwriting, stating experience and salary least expected, address H, box 175, TIMES OFFICE. 18

WANTED—YOUNG GIRL AS ERRAND girl in dressmaking establishment; must be neat and willing; none other need apply. Call at 1090 S. HILL. 17

WANTED — LADIES AND GIRLS TO DO light and profitable work at home; can make from $8 to $12 per week. 621½ S. BROADWAY. Hotel Coronado, room 21. 20

WANTED — LADY TO WORK IN A bakery. Address GOLDEN STATE BAKERY, Hollywood. J. H. NOON. 'Phone Home 78, Hollywood. 17

WANTED—A NEAT AND INTELLIGENT girl, one going to school preferred, to assist in upstairs work. Apply at 1536 S. FIGUEROA ST. 17

WANTED — EXPERIENCED CHOCOLATE dipper, at once; fair wages to start. Apply before 9 a.m. to NEW MANGEMENT, 307 S. Broadway. 17

WANTED — MRS. DR. SPENCER'S EMPLOYMENT OFFICE, 125½ E. 4th st., for women only. 'Phone James 5421.

WANTED — A FIRST-CLASS CHAMBERmaid; none others need apply. Inquire HOTEL MARLBOROUGH, 549 S. Grand. 17

WANTED—A GOOD GIRL TO ASSIST IN light housework, family of 2, and help care for child. Apply before 12 m. 426 W. 21ST. 17

WANTED — SEE OUR LARGE FEMALE ad. under Male Help Wanted. HUMMEL BROS. & CO., 116 E. Second st.

WANTED — APPRENTICES FOR DRESSmaking; salary according to ability. 455 S. Broadway, room 17. M. LOUISE COOMBS. 18

WANTED—YOUNG GIRL TO ASSIST WITH little girl 4 years old. 605 N. FIGUEROA ST.

WANTED—6 YOUNG LADIES, EXPERIenced canvassers, to advertise from house to house Donnell's Pure Phosphate Baking Powder; salary; no commission. Address H, box 178, TIMES OFFICE. 19

WANTED—EXPERIENCED SEAMSTRESS; also errand girls. Apply 824 S. Flower. MRS. E. E. ENGLAND. 17

WANTED — SKIRT AND WAIST HAND for dressmaking; good wages. 517 S. Broadway. M. E. KELLEY. 17

WANTED—A FIRST-CLASS BUSHELMAN; none other need apply. F. B. SILVERWOOD, 121 Spring st. 17

WANTED—FIRST-CLASS TAILORESS ON ladies' tailoring; also young, neat sewers. COHN, 908 S. Figueroa. 17

WANTED—NEAT YOUNG GIRL TO MIND baby a year old, and sleep at home. Apply 940 BERKELEY AVE. 17

WANTED — EXPERIENCED SKIRT OPerators on power machine; highest prices paid. 327 E. SIXTH. 19

WANTED — EXPERIENCED MANGLE girls. MAGNET LAUNDRY, 1148 Crocker st. 18

WANTED—MANAGER SALARY LOAN OFfice; experienced only. Address G, box 176, TIMES OFFICE. 17

WANTED — A GOOD COOK FOR SMALL family; wages $25. 3621 S. FLOWER. West 1295.

WANTED — 2 LADY SOLICITORS. CALL between 4 and 5 today. Room 205, 120 N. BROADWAY. 17

WANTED—EXPERIENCED SHIRT STARCHers; good wages. TROY LAUNDRY CO., Pasadena. 18

WANTED—SLEEVE MAKERS, —HELPERS and hand tuckers. TERRELL, 238 S. Hill st. 17

WANTED — YOUNG GIRL TO ASSIST IN family of 4. 1214 W. SIXTH. 19

WANTED—A GIRL FOR GENERAL HOUSEwork. 1307 CONSTANCE. Take Pico car. 18

WANTED—WAITRESS FOR SMALL RESTaurant, 27 week; $19 E. FIRST ST. 18

WANTED—GIRL FOR GENERAL HOUSEwork. 1126 E. 28TH ST. 17

WANTED—FIRST-CLASS TAILOR. 217½ S. SPRING. 17

WANTED—Help, Male and Female.

WANTED—421 A WEEK AND EXPENSES for traveling position, and $2.50 a day for local, by company with high commercial rating. Call at the MONTEREY HOUSE, 135 S. Main, room No. 5. 22

WANTED—FOR ½ DAY HELP IN A ROOMing house, room and small wages. 449½ S. SPRING. 17

WANTED—Situations. Male.

WANTED—HEALTHY, REFINED YOUNG man desires to live with family in city or country having large enough place so he can devote considerable time outdoors; understands care lawn, garden, horses, driving, etc. Address H, box 197, TIMES OFFICE. 17

WANTED — SITUATION, RELIABLE, INdustrious, temperate man, troubled with deafness; some experience at ranch work, milking, lawns, flowers; good horseman; wages no object, but good home; good reference from former employers. Address H, box 112, TIMES OFFICE. 17

WANTED—BY REFINED, INTELLIGENT, EXCELLENT cook, who has long experience as a proficient family cook, wants situation in refined family where he is able to show his full ability. Address SATO, H. box 143, Times Office. 20

WANTED—SITUATION AS BOOK-KEEPER or assistant. Young man from Philadelphia, Pa.; several years' experience; good references; salary nominal with prospect of advance if merited. Address MR. PHILADELPHIA, Geneva; Delivery. 19

WANTED — FIRST-CLASS CHEF, STRICTly sober and willing to work, for family hotel in the city; must have good references as to ability; steady position. Address H, box 129, TIMES OFFICE. 17

WANTED — MARRIED MAN, EXPERIenced in orchard work and management of pumping plants, wants care of place for house and moderate wages. Address H, box 146, TIMES OFFICE. 17

WANTED — BY GARDENER AND FLORIST situation in nurseries or private place; experienced; 22 years in the business; German; single man. Address 720 E. FIFTH ST. ENG. HORN. 17

WANTED—POSITION OF TRUST IN OFfice or outside, by man 29 years of age, strictly temperate; quick at figures and writes good hand. Address F, box 96, TIMES OFFICE. 17

WANTED — JAPANESE EMPLOYMENT Agency, 629, S. Los Angeles. Tel. Main 1145, Home 6733. FRANK MURATA, Prop. We furnish all kinds of Japanese help on short notice. 23

WANTED — SITUATION AS CANDY maker's helper; have had two years' experience, and wish to finish trade. Address G, box 44, TIMES OFFICE. 20

WANTED — SITUATION AS COLLECTOR or light inside work by young man, 20 years resident of Los Angeles; best of references. Address H, box 152, TIMES OFFICE. 17

WANTED — SITUATION AS COACHMAN and gardener; single, sober; 4 years in last place; first-class references. Address H, box 166, TIMES OFFICE. 17

WANTED—POSITION, STEADY WORK, REceiving and shipping clerk, 3 years at last place; good city references. Address H, box 163, TIMES OFFICE. 17

WANTED—SITUATION AS CANDY MAKER, two years' experience on hard and soft goods; no objection to beach. Address G, box 44, TIMES OFFICE. 20

WANTED — POSITION IN PRIVATE FAMily as coachman and gardener; experienced man; city references. Address M, box 109, TIMES OFFICE. 17

WANTED — CARPENTER WANTS WORK; cottages built cheap, all work first-class and guaranteed. G. C. KEEVES. Both 'phones, 31088, East 101. 19

WANTED—POSITION BY A YOUNG MAN as chauffeur, private family; good references regarding character, etc. Address H, box 145, TIMES OFFICE. 17

WANTED—GOOD JAPANESE WANTS SITuation to take care garden or horse; many years' experience. S. HIRATA, 917 E. 1st st., L. A., Cal. 17

WANTED — SITUATION AS STATIONARY engineer by man from the East; first-class references. Address H, box 105, TIMES OFFICE. 17

WANTED—BY EXPERIENCED JAPANESE waiter, work evenings only; dinner, good help. Address M, box 107, TIMES OFFICE. 17

WANTED—GOOD JAPANESE BOY WANTS situation where he can attend the night school. S. SHIMA, 547 Aliso st. 19

WANTED—SITUATION BY EXPERIENCED janitor, first-class references. Address H, box 177, TIMES OFFICE. 19

WANTED—JAPANESE WANTS POSITION to do any work in morning or evening. Address SAKATA, 1239 W. 25th st. 17

WANTED—GARDENING, MAKE LAWNS or taking care of houses, 1121 Cahuenga st., Pico Heights. JOHN LEIDWEIN. 19

WANTED — BAKER'S HELPER WANTS position; young man, reliable and sober. Call 529 RUTH AVE. Home 'phone 7344. 18

WANTED—ANY KIND OF BOOK-KEEPING by the hour, day or week. Accurate and reliable. 'PHONE RED 3211. 19

WANTED—POSITION AS PIPE FITTER and repair man in factory. Address H, box 173, TIMES OFFICE. 17

WANTED—A MALE NURSE WISHES ENgagement; will travel. PHONE 4135. 22

WANTED—A MALE NURSE WISHES ENgagements; will travel. Phone 4135. 22

WANTED—Situations, Female.

WANTED — REFINED WOMAN WANTS home for herself, husband and daughter in exchange for her services in refined home with people that would appreciate an economical housekeeper; good sewer; fond of children, experienced in the care and training; husband away all day; willing to pay his board; all in good health. Address H, box 139, TIMES OFFICE. 18

WANTED—BY REFINED, INTELLIGENT, healthy middle-aged American widow lady (highest references) home in nice family and assist with light housework for room and board. Address H, box 30, TIMES OFFICE. 17

WANTED — YOUNG LADY WOULD LIKE position as clerk or assistant in office, either in Pasadena or Los Angeles; 7 years' experience. A. P. opera. Address for one week, MISS CLARK, Station A, Pasadena. 18

WANTED — A WOMAN ABOUT 30 WISHES position where she can have her children, 5, 8 years old, with her; is good cook and housekeeper; no objection to hard work. Address H, box 147, TIMES OFFICE. 17

WANTED—SITUATION BY FIRST-CLASS cook and general housework girl, $30; colored cook, $30, private family; middle-aged woman would assist in family, adults. 'PHONE 8379; MAIN 3725. 17

WANTED — YOUNG LADY WISHES EASTern young man with little money to take ½ interest in real estate and collection business, for outside work. Address H, box 149, TIMES OFFICE. 17

WANTED — AN EDUCATED YOUNG NORwegian girl wants position as help and companion to an elderly lady; no objection to traveling. Address M, box 107, TIMES OFFICE. 17

WANTED—A YOUNG LADY, A TRAINED nurse, who has recently completed a course in stenography, would like a position in a physician's office. Address H, box 152, TIMES OFFICE. 17

WANTED—A YOUNG LADY WOULD LIKE a home in refined family where she can work until noon; splendid sewer, housekeeper, etc. Address H, box 135, TIMES OFFICE. 17

WANTED—STENOGRAPHER WITH GENeral office ability, desires position; no objection to leaving city. 'Phone South 274, or address M, box 103, TIMES OFFICE. 18

WANTED — A LIMITED NUMBER OF PUpils in Hardanger embroidery by young lady recently from Norway. Address M, box 106, TIMES OFFICE. 17

WANTED—BY EXPERIENCED SWEDISH girl position general housework; $25; references. WOMEN'S EMPLOYMENT, Phone 4532. 17

WANTED—A COMPETENT GERMAN GIRL wants position as family cook or general housework. Call at 772 MAPLE AVE., or 'Phone 4163. 17

WANTED — GENERAL HOUSEWORK BY Swedish girl; wages $25; Hollywood preferred. 'Phone BLACK 9017, or call 633 San Pedro st. 17

WANTED—COLORED GIRL WISHES POSItion as errand girl; good seamstress, 75 cents day and board. 314 N. MAIN ST. 'Phone Home 3264. 17

WANTED — GOOD RELIABLE GERMAN girl would like position with elderly couple or small family. Address M, box 105, TIMES OFFICE. 18

WANTED—RELIABLE WOMAN WANTS chamber work for half-day, first-class hotel or rooming-house. 830 WALL. Phone Main 5354. 17

WANTED—BY YOUNG GERMAN GIRL, place in small family to assist in light housework. Address 1760 E. MAIN ST. 17

WANTED — SEWING AND TAILORING BY the day or at home at a reasonable price. Address H, box 108, TIMES OFFICE. 17

WANTED—BY SWEDISH GIRL, POSITION to do general housework; wages $30. Call forenoon, Wednesday, 717 W. EIGHTH ST. 17

WANTED—COMPETENT EUROPEAN LADY wishes to do hairdressing and shampooing in ladies' homes. EAST 1307. 17

WANTED—YOUNG LADY WISHES POSItion as traveling maid or companion. Inquire HOTEL MILTON, 539½ S. Broadway. 18

WANTED—JAPANESE LADY WANTS POSItion at cooking and housework. Address 535 W. SIXTH ST. Tel. Main 8995. 18

WANTED — POSITION BY LADY AS child's nurse. Call HOTEL LINCOLN, room 59, corner Second and Hill. 17

WANTED — BY COMPTENT PERSON, POsition as chambermaid; best references. PHONE BLACK 8522. 17

WANTED — SITUATION BY GERMAN girl of 17 to assist in house work. Call 1159 W. EIGHTH. 17

WANTED—HOUSEWORK BY COMPETENT German girl; no washing; best references. 'PHONE 1857. 17

WANTED—HOUSEWORK, WASHING OR ironing by colored girl by day. MAIN 4720.

WANTED—BY RELIABLE WOMAN, WORK by day or hour. 534 FIGUEROA. 18

WANTED—Situations, Male and Female.

WANTED—JAPANESE COUPLE WISH SITuation; man, cook; wife do housework and wait on table. Tel. Main 3902. Address 223 W. SIXTH ST. 18

WANTED—MARRIED COUPLE WANT place, wife good plain cook; good all-around man, understand horses. Address H, box 71a, TIMES OFFICE. 17

WANTED—Agents and Solicitors.

WANTED — SOLICITORS, MAN OR WOman with good address, honest and intelligent, capable of earning anywhere from $50 to $100 per month, to sell the best and most attractive life policy ever offered to the public; it's an easy seller; anyone with plenty of grit, tact and perseverance can sell it, to such an one, the business is the most profitable (with the least capital) the most honorable and independent of any business in existence. For particulars and instructions call on the undersigned any day in which this ad. appears between 11 and 12 a.m. at 232 Pacific Electric Bldg., or 'phone Exchange 68, and ask for me, or write giving address, A. RAYMER. 21

WANTED—SOLICITOR; FIRST-CLASS OPportunity for ambitious solicitor, city or country, large

Classified Liners.

TO LET—Houses.

HOUSES UNFURNISHED.

..... 4 rooms	$18.00	316
..... 5 rooms	$20.00	323
..... 6 rooms	$12.00	291
..... 6 rooms	$28.00	309
..... 6 rooms	$25.00	322
..... 7 rooms	$35.00	317

HOUSES FURNISHED.

..... 7 rooms	$50.00	295
..... 8 rooms	$50.00	268
..... 8 rooms	$65.00	83

FURNISHED FLAT.

...ly furnished, W. ...ld at low rent.

...nt a house or flat come ...Department.

THE BRIGGS CO., 234 S. Broadway.

...Room 305. ...Realty Board.

...FLATS, APARTMENTS, ...SHED AND UNFURNISHED. ...DIRECT TO A RENTAL FIRM. ...LOCATED ...LEAST TROUBLE AND DELAY. ...LIST OF HOUSES ALSO FOR SALE. ...AND INFORMATION FREE. ...RIGHT & CALLENDER. ...HOUSE OF RENTAL PROPERTY. ...SOUTH HILL ST. ...RIGHT & CALLENDER BLDG.)

...cottage, every modern convenience and yard, 3 minutes from Broadway; $20 per month. F. H. REDPATH, Owner, 213 W. 8th st. Call bet. 2 and 4 p.m.

...UNFURNISHED. ...house, 12 large rooms, new, modern throughout; furnace. ...house, 6 rooms, new, modern throughout; barn. NEWMAN BRICK, 425 S. Spring.

...UNFURNISHED, 1744 MAPLE ...house, new and modern, instantaneous ...porcelain wash tray, etc.; permanent tenant at $22.50 per month. CALDWELL & CO., 602 ...Main 866.

...ERABLE TENANT, COMfurnished cottage with bath, situated at high ground, with bath conveniences; half block from car line. Apply 422 LAUGHLIN BLDG.

...ERABLE TENANT, COMfurnished cottage with bath, situated half block from car, close to. Apply 422 LAUGHLIN BLDG.

...-HALF OF NEARLY NEW ...4 rooms, 2 closets, china cupboard, bath, gas; $10, including water. 1218 8TH ST. 'Phone 22718.

...FOUR-ROOM, NEAT, CLEAN ...cottage, no porches, walking distance of the HOUSE OF 10 ROOMS SUITable for 2 families; porcelain bath, gas in both, large grounds. 413½ CHERRY ST. 'Phone 22359.

...UNFURNISHED 2-STORY SEVENroom house, near 24th and Normandie; will lease. WRIGHT & CALLENDER, 319-23 S. HILL ST.

...MODERN HOUSE, WITH ...lot, situated 1240 S. Flower st. F. J. HUMMEL, 116 E. Second st.

...FIVE MODERN 9-ROOM HOUSES, ...st. ½ block west of Figueroa; $40. H. McARTNEY, 210 Broadway.

...$30000 HOUSE WITH 4-ROOM ...to rent for $50, in rear. 1122 ...Inch 16. My 'phone, WEST ...

...-ROOM MODERN COTTAGE, ...h; also 1758 Normandie st.; $15. ...WISSENDANGER, 221 ...

...4-ROOM COTTAGE, NOT ...Park. J. C. OLIVER, 143 ...

...COTTAGE, 6 ROOMS, ONLY 4 ...toilet, (tunnel); few minutes' ...water. 'PHONE MAIN ...

...6-ROOM FLAT, 1127 ...BLANCHARD PLACE, NEAR ...16 S. Broadway.

...LINDEN ST., CLOSE COR- ...and Grand, house 4 rooms. Key ...

...COTTAGE, 1020 NORMANDIE ...room 725 Hellman Bldg.

...-ROOM UNFURNISHED COT- ...Inch and Figueroa; rent $16. ...

...-ROOM HOUSE, 309 E. 25TH, BE- ...and Maple.

TO LET—Furnished Rooms.

...LET—MY HOME, COMPLE... ...derly furnished; 7 rooms and ...south upper flat, every modern ...light on both sides; ...land china, linen and silverware ...mmer mattresses; large ... two car lines. 1628½ S. ...

...LET — 912, NEW AND ...nished 4 and 5-room apartments; ...ns and bath, walking distance ...ds and flowers. GOLETA ...

...LET—3 ROOMS, FURNI... ...ently, new; elegant, in ... family, close in; bath, ...beds. 218 N. FREMONT PL.

...LET — FURNISHED UPPER ... 7 rooms; bath; ...ence; 2 blocks from...Westlake ... 607.

...LET — SUPERB 9-ROOM, ... fine marine view; rent $40. ... Address 2132 GREEN ST., ... Cal.

...LET—3 ROOMS, NEW, AT ... st., rent $25. W. H. ... Johnson Bldg., 238 S. ...

...LET — FURNISHED HOUSE- ...tment in new brick building; ... part of rent. 333 CLAY ST.

...LET—5-ROOMED UPPER FLAT, ...furnished, 511 E. Fourth st., ... pleasant neighborhood.

...LET—FURNISHED, $12.50, ...flat, gas, electricity, bath, ... 1836, SANTEE ST.

TO LET—Apartments—Furnished.

...LET—"THE LYONS"— ...925 South Hope Street ...finely furnished housekeeping ... Also single rooms. ... in near postoffice and ... Strictly first-class; new and ... Summer rates.

...LET—SUMMER RATES AT ... Barbara," 435 S. Hope st. ... 2-room housekeeping apartments; ... kitchenette in every room; ... telephone in every room; ... walk from Broadway car. ...

...LET—MARYLAND APARTMENTS, ... 540 SOUTH GRAND ... 4-room suites with or without ... brick building, new furniture ...

...T—$12 AND $15; NEWLY FU... ...and 3-room apartments; gas ... water; janitor service; ... Apply 'phone free. LUCERNE ...

...T— THE RANGELEY. ...ished apartments, best in ... ...ney; call and see them, 738 S. ... 4775. Main 1625.

TO LET—Rooms and Board.

...T— ...SOUTHERN FAMILY HOME ... furnished rooms, $20 ... rates to couples or single ... Seventh. Also table board. ...

...T—TWO BEAUTIFULLY FU... ...front, sunny rooms, all ... private piano; all ... table board; references. 1031 ... Whittier.

...T—PLEASANT HOME WITH ... 22d st.; private family; ... home; all or half board; ... reasonable rates; good board; ...

...T—SMALL 3-ROOM COTTAGE, GAS, ... PARK GROVE AVE., ... 25

...T—BEAUTIFUL HOME; ... board, large grounds; ... SARATOGA VILLA, S. Santa ... or Pasadena, via Garvanza ...

...T — FIRST-CLASS BOARD ... in large, private home in ... beautiful; porch; bath; ... if desired; references. 2302 ...

...T—PLEASANT ROOMS AND ... cooking; everything home ... reasonable; cheap rates for ... 1 Whittier.

...T—ONE PLEASANT ROOM, ... with board, at THE OLIVE, ... Olive.

...T—LARGE, SUNNY ROOM, ... and board; $5 per week. 24 ...

TO LET—Houses.

...T — 9-ROOM HOUSE, com... ...rent; furniture for sale or ...

...T — ROOMS ON 9TH ST., ... WRIGHT & CALLENDER, ...

...T — 2-STORY HOUSE OF 8 ... 2-story house, 8 rooms, ... Address or call at 2... ...

...T — 2-STORY HOUSE OF 8 ... price $12.50; 841 E. HEWITT ST. ...

...T—A HOUSE OF 5 ROOMS, ... bath, screen porch; $12.50. 1... ...

TO LET—Miscellaneous.

...FIRST-CLASS DINING-ROOM AND ... newly furnished or refurnished to ... 643 and Center sts., San Pedro. ...

...SEWING MACHINES, $15 ... Main 407; Home 2034. ...

...EXPERIENCED SHIRT STARCH... ...TROY LAUNDRY CO., ...

...UPRIGHT PIANO, $2.50 PER ... 322 S. UNION AVE. 17

TO LET—Stores. Offices. Lodging-houses.

TO LET—
VERY LOW RENTAL WILL
Secure a new and strictly modern hotel building of 90 rooms, in the heart of the city. It is a handsome structure, has an elevator, steam heat, hot and cold water, and private baths. Call on us for hotels and rooming-houses for rent or sale; also stores and offices for rent.
DEL VALLE & FREEMAN,
514-516 Grant Bldg. 17

TO LET—
52-room hotel at 916-918 W. Sixth st. Half block west of Figueroa. New, never been occupied. Rent $250 per month.
W. H. OBEAR,
401-2 O. T. Johnson Bldg.,
256 S. Broadway.

TO LET—
BROADWAY AND SPRING STREET.
Between 5th and 6th sts., large store, $75 a month; half-store, $37.50 a month; large office, $25 a month.
C. WESLEY ROBERTS,
202 Mercantile Place.

TO LET—SOUTH HALF OF MY $2.50 HAT store; best location in city for gents' furnishing, tailor or jeweler; long lease; low rent. Apply to LATOUCHE, the Hatter, 254 S. Broadway.

TO LET—NEW APARTMENT-HOUSE, COR. Eighth and Figueroa; also one 12-room house next door; rents reasonable. Call or address 729 S. HILL ST., from 10 a.m. until 3 p.m. 17

TO LET — CHAMBER OF COMMERCE building, choice rooms, thoroughly renovated; terms moderate. Apply MERRILL, 434 Hellman Bldg.

TO LET—22x150, NEW STORE, 1118 SAN Pedro st., with large lot in rear; rent $25. W. H. OBEAR, 401-402 O. T. Johnson Bldg. 256 S. Broadway.

TO LET—420; LARGE STORE 16x64 TO ALley, 1114 E. Seventh, corner Kohler; also 1114 same price. WIESENDANGER, 221 Laughlin Bldg.

TO LET—LARGE BASEMENT, WELL Lighted; next to alley; in business district. J. C. NEWITT, 314 West First.

TO LET—WILL SHARE; NICELY FURNISHed front office with congenial party. 202 FROST BLDG. 18

TO LET—STORE AND 3-ROOM LIVING-ROOMS on Pasadena ave. 'PHONES 7473; RED 3422. 18

TO LET—DESK ROOM WITH TELEPHONE service. 660 S. SPRING. 17

TO LET—Beach Property.

TO LET—
AUBURY & KUHN,
407 O. T. Johnson Bldg.
Cottage on Hart ave., Ocean Park, $30 monthly, by the year; will sell for $300, or exchange for Los Angeles property.
AUBURY & KUHN,
407 O. T. Johnson Bldg. 17

TO LET — ONE OF THE PRETTIEST COTtages in Avalon, Catalina Island, completely furnished; reasonable rates for the season. Call or address 406 CHAMBER OF COMMERCE. 17

TO LET—CATALINA ISLAND; LARGE store with room at back, centrally located on Metropole ave., Avalon. Address H. STAMFORD, Cameron, Kern county.

FOR SALE—Houses.

FOR SALE—
FINE RESIDENCE.
STRICTLY WESTLAKE.
A splendid location and an attractive Westlake house at a very reasonable figure; it's new, extremely high grade; has 9 large rooms, beautifully ranged; the interior finish can't be surpassed; $8250 oak floors, beamed ceilings; very attractive mantels; it's one of the best constructed houses in the city; near the park and car line; magnificent view; basement under entire house with fine furnace; beautiful grounds, 50x150 to alley.
"IT'S WORTH MORE MONEY."
MINES & FARISH,
315 SOUTH HILL ST. 17

FOR SALE—
A BEAUTY.
EAST FRONT, SOUTHWEST.
A brand new, never occupied and strictly modern 6-room cottage; just a little different; extra large rooms; beautifully finished; located in a swell section; 2-story residence. You can have it on easy terms at
$3900. $3600. $3600.
IT IS WORTH MORE MONEY.
MINES & FARISH,
315 SOUTH HILL ST. 17

FOR SALE—
WRIGHT & CALLENDER,
319-23 S. HILL ST.
$7000
SPLENDID DOUBLE FLAT OF 5 ROOMS EACH, CLOSE IN AND ALWAYS WELL RENTED. MODERN AND IN GOOD CONDITION. THE OWNER WILL EXCHANGE EQUITY OF $4000 FOR VACANT PROPERTY IN THE SOUTHWEST. BALANCE CAN STAND AT 6 PER CENT. LOOK THIS UP.
WRIGHT & CALLENDER,
319-23 S. HILL ST. 17

FOR SALE—
WRIGHT & CALLENDER,
319-23 S. HILL ST.
$2700
BEAUTIFUL BRAND NEW 6-ROOM COTTAGE IN THE SOUTHWEST; HARDWOOD FLOORS; ALL MODERN AND COMPLETE; WILL EXCHANGE FOR VACANT PROPERTY.
WRIGHT & CALLENDER,
17 319-23 S. HILL ST.

FOR SALE—NO. 182.
CROCKER STREET.
$2750
Snap; new, modern cottage, 5 rooms; has all modern conveniences; this is a nice cheap home; $500 cash and small monthly payments will buy this.
R. A. BURTON REALTY CO.,
416-418 Laughlin Bldg.
'Phones Home 7657; Main 4714. 18

FOR SALE—NO. 190.
EAST 29TH STREET.
$3200
Cosy 6-room cottage, has bath, hot and cold water; rooms are large; beautiful lawn; has every convenience, near car; lot 50x158 to alley.
R. A. BURTON REALTY CO.,
416-418 Laughlin Bldg.
'Phones Home 7657; Main 4714. 18

FOR SALE—NO. 69.
CAMBRIDGE STREET.
$4000
Now, 8-room home, reception hall, oak floors, cellar, furnace, electricity, gas, nickel plumbing, beautiful home and modern in every respect; worth $5000, but can sell for $4500.
R. A. BURTON REALTY CO.,
416-418 Laughlin Bldg.
'Phones Home 7657; Main 4714. 20

FOR SALE—NO. 57.
DALTON AVE., NEAR ADAMS.
$4500
Here is your chance to get a bargain; owner leaving State and wants to sell quick; this 2-story, 8-room, modern house, corner lot, 50x150 to alley; oak floors; this house is $500 below value. Special for this week. Sole agents.
R. A. BURTON REALTY CO.,
416-418 Laughlin Bldg.
'Phones Home 7657; Main 4714. 20

FOR SALE—NO. 63.
W. 20TH NEAR BERKELEY SQUARE.
$5300
An elegant home, north front in fine block; 8 large sunny rooms, extra large bath; house is new, finished in golden oak, hardwood floors, pressed-brick mantel, piped for furnace, large cellar cemented; wide porch, up to date.
R. A. BURTON REALTY CO.,
416-418 Laughlin Bldg.
'Phones Home 7657; Main 4714. 20

FOR SALE— NO. 333.
WEST 29TH STREET.
Beautiful 6-room bungalow, well built, large rooms; piano window, cellar, gas and electricity; price furnished $2900; unfurnished, $2500.
R. A. BURTON REALTY CO.,
416-418 Laughlin Bldg.
'Phones Home 7657; Main 4714. 20

FOR SALE— NO. 222.
S. HOPE STREET.
$2900
6-room cottage, splendidly built, with hardwood floors, finished in Flemish oak; cove ceilings, tinted walls, built-in buffet; terms $500 cash and $25 per month, including interest.
R. A. BURTON REALTY CO.,
416-418 Laughlin Bldg.
'Phones Home 7657; Main 4714. 20

FOR SALE—A SNAP, 12-ROOM HOUSE, ARranged in 4 suites on large lot, 65x190, near University; full all the time and will bring income of $36 a month. Call and we will show you good investment. See FISHER, with J. R. KEEL & CO., 306 Mason Bldg., Broadway, corner Fourth. 17

FOR SALE—Houses.

FOR SALE—
FOR RARE ARCHITECTURAL BEAUTY OUR FLATS AND APARTMENT HOUSES HAVE NO EQUAL IN THE CITY. THEIR OWNERS ARE OUR MOST ENTHUSIASTIC ADMIRERS, AND THEY KNOW,
For they have watched every detail of their respective building as it progressed, and with surprise and satisfaction noted that only the finest material and workmanship were allowed on our buildings.
IF YOU ARE PROSPECTIVE BUILDER —OF A— FLAT, APARTMENT HOUSE OR PUBLIC BUILDING OF ANY KIND, ALL WE ASK is the privilege of taking you out to see our buildings, both completed and in course of construction. We quote from a prominent capitalist in the city, for whom we are now getting out plans for an apartment house which will have no equal in the city: "Your buildings are a pride to Los Angeles. Property owners seeing them will never be satisfied to have their buildings constructed by others."
R. N. LAMBERTH & CO.,
General Building Contractors,
Suite 414, Braly Bldg.
Phones—Home 2629, Main 2222.

FOR SALE—
$3750. $3750.
SNAP.
WEST THIRTY-SECOND ST.
Large nine-room house on improved lot, 50x146; lawn, fruit trees, good barn and chicken yard; five large sleeping chambers, two toilets, bath, gas and electricity; upstairs arranged very conveniently for housekeeping rooms.
This place must be sold at once at a sacrifice, as owner was compelled to leave town.
JAMES V. BALDWIN,
207-210 Conservative Life Bldg.,
Third and Hill sts. 17

FOR SALE—
DECIDED BARGAIN.
EAST FRONT, MAGNOLIA AVENUE.
In the Westmoreland district on a beautiful east-front lot, a strictly modern and extremely well-built and very attractive 10 large room house; everything about its $5000 construction is first-class; oak floors, Flemish oak finish, expensive lighting fixtures; 5 large bedrooms. Owner leaving city. Will sell at $5000.
"IT'S WORTH THE MONEY."
MINES & FARISH,
315 SOUTH HILL ST. 17

FOR SALE—
TEN-ROOM RESIDENCE.
Located in the charming Westlake district. Quarter-sawed oak floors downstairs, rock maple upstairs. Fine billiard and cardroom on third floor. Antique oak finished downstairs and white enamel upstairs. Lot is 80x150 feet to alley, located at 1022 S. Alvarado. Must be sold at once.
Members Los Angeles Realty Board.
ALTHOUSE BROS.,
234 Laughlin Bldg., 315 S. Broadway.
Main 263; Home Ex. 263. 17

FOR SALE—BY
ERKENBRECHER SYNDICATE (LTD.)
WE HANDLE BARGAINS ONLY.
We have for sale at a bargain a close-in, modern, two-story residence, containing 10 rooms and bath. This property is located on Hill street, close to High School, and commands one of the finest views to be had in the city of Los Angeles. The house is heated by furnace, and is especially well adapted for a rooming-house, there being 5 fine rooms that can be utilized as bedrooms. House will easily bring an income of over $50 per month. Good reasons for selling at this low figure. Price only $5250.
ERKENBRECHER SYNDICATE (LTD.)
Members L. A. Realty Board,
204 Braly Bldg., 4th and Spring sts.

FOR SALE—
NINE-ROOM HOUSE.
AT 1036 ALVARADO ST.
This beautiful home is built after the favorite mission style, and located in a beautiful section of the Westlake district. The rooms are all large and finished in Flemish oak. Floors of oak and maple.
BEAUTIFUL OAK ENTRANCE.
Artistic electric fixtures. Bedrooms are all finished in white enamel. Owner is ready to make a very close price as he is anxious to sell.
Members Los Angeles Realty Board.
ALTHOUSE BROS.,
234 Laughlin Bldg., 315 S. Broadway.
Main 263; Home Ex. 263. 17

FOR SALE—
MISSION RESIDENCE.
Containing ten rooms; hardwood floors, oak finish, plate-glass windows, good plumbing. House is new and modern and located at 672 S. Bonnie Brae, on elevated lot, 50x150 feet to alley. Full particulars at our office.
Members L. A. Realty Board.
ALTHOUSE BROS.,
234 Laughlin Bldg., 315 S. Broadway.
Main 263; Home Ex. 263. 17

FOR SALE—
823 WESTLAKE AVE.
LOT 50x150 FEET TO ALLEY.
10-room residence; reception hall, living-room and dining-room have paneled and beamed ceilings; quarter-sawed oak floors downstairs and selected rock maple upstairs; 2 elegant baths, large fine closets, 2 beautiful mantels, furnace and all modern conveniences. Let us show you this beautiful home.
Members Los Angeles Realty Board.
ALTHOUSE BROS.,
234 Laughlin Bldg., 315 S. Broadway.
Main 263; Home Ex. 263. 17

FOR SALE—
$6000
"Westlake residence." 8 rooms, modern, complete home on W. Eighth near Rampart st.; large living, 2 fine fireplaces, cedar finish downstairs and down; all modern conveniences.
This property is worth more money, in fine neighborhood; surrounded by high-class homes; large lot, fine view.
It will pay anyone to investigate; will be pleased to show property.
F. L. BOTSFORD & CO.,
404 Trust Bldg.
L.A.R.B. 17

FOR SALE— A SNAP! GET IT!
MODERN BUNGALOW AT ACTUAL COST.
A suburban 5-room home built 5 months, polished oak floors, beamed ceilings, sideboard, mantel, tinted walls, cold-air closet, elegant plumbing, hot water, electric fixtures and shades; Flemish oak finish; a little palace inside; outside quite plain but neat; lot 50x150; fenced; barn containing box stall, carriage and servant's room; am forced to sell, only $2150; $1150 cash and assume $1000 for 3 years at 6 per cent.; insured for 2 years; call and see this at once. Take Colegrove car to North Park ave.; go one block north and ½ block east. Sign view, water and air. 17

FOR SALE — EASY TERMS; 5-ROOM COTtage, Pico Heights, $200 down and $20 per month. See ORR, 221 Johnson Bldg. 17

FOR SALE—DO IT NOW.
See us for bargains in fine homes. J. S. COTTON & CO., 241 S. Hill st. 17

FOR SALE—$675 BUYS A STRICTLY MODern, up-to-date 5-room cottage, close in; easy terms. PHONE 41181. 17

FOR SALE—ELEGANT 8-ROOM HOUSE, furnished or unfurnished; bargain. 726 W. 18TH. 24

FOR SALE—Houses.

FOR SALE—
CLOSE TO WESTLAKE PARK.
—$5200 and $4500.—
Two very desirable home places. Each has 8 rooms, are 2-story and on 50-foot lots. These are two good buys when you consider the fine district in which they are located.
—$4600—
SOUTHWEST, on beautiful Vermont Ave. 7-room 2-story modern house; large closets, extra large bathroom, oak floors downstairs, built-in buffet and bookcase; east-front lot. This is a desirable home in the midst of fine residences.
DESIRABLE LOTS FOR BUSINESS AND RESIDENCES ON OUR LIST.
—$4250—
SOUTHEAST—8-room house, new and completely up-to-date; walls finely tinted and frescoed; rooms large; on a 50-foot lot.
—$2300—
A cozy, dainty cottage of 5 large rooms, all modern; gas and electricity; marble basin, porcelain tub and all conveniences that go to make a comfortable home. In the Menlo Park tract. This is quite close in and a desirable property at reasonable price. Would be pleased to show it to you.
C. P. DEYOE, 200 LAUGHLIN BLDG. 17

FOR SALE—
TWO-STORY HOUSE—CLOSE IN.
ONLY $4000—$500 CASH.
UNION AVENUE NEAR 18TH ST.
Large parlor, dining-room and entrance hall; three bedrooms on second floor; all arranged in the very best manner. House is in perfect order, hardwood floors; beautiful bathroom, with instantaneous heater. Large east front lot.
The location is most desirable; between two car lines, and in an excellent neighborhood, with values constantly increasing.
This low price and easy terms will be accepted for a quick sale. The house will be open for inspection today between 10 and 3.
Apply to the sole agents,
JONES & RYDER LAND CO.,
17 Ground floor, 218 W. Third st.

FOR SALE—
NEAR THE LOG CABIN ON W. ADAMS ST.
A seven-room, 1½-story bungalow, artistically built and arranged; has large living-room with built-in bookcases and window seats, beamed ceilings and handsome mission fixtures; dining-room is paneled and has a beautiful buffet; large cement cellar, stationary tubs, automobile barn, etc.; fronts east on a large lot. This is beyond a doubt the most artistic home in the city for the money. Price $4500; terms if desired.
JONES & RYDER LAND CO.,
17 Ground floor, 218 W. Third st.

FOR SALE—
MAGNOLIA AVENUE.
BUNGALOW. SIX ROOMS.
LOT 50x159 FEET. ONLY $500 CASH.
A new bungalow, on a fine big lot, beautiful lawn, nice trees, garden in rear; is close in, near Seventh street and convenient to two car lines; has polished floors, grate, mantel, etc., and all modern improvements. Only $500 down, balance $25 per month.
JONES & RYDER LAND CO.,
17 Ground floor, 218 W. Third st.

FOR SALE—
F O R E
F O R A
S
SNAP—
BEAUTIFUL 9-ROOM HOME ON LARGE AND FINELY IMPROVED LOT, BETWEEN PICO AND SIXTEENTH, ON CONSTANCE ST. PARTLY FURNISHED; OWNER LEAVING THE CITY. $5500. ON BEST OF TERMS.
NOLAN & SMITH, 228 W. SECOND. 18

FOR SALE—BARGAINS IN HOUSES.
No. 1645 N. Alvarado, 5 rooms, lot 70x170, $1700.
No. 1622 Brooklyn ave., 5 rooms, lot 50x148, $2400.
No. 1622 New Jersey st., 5 rooms, lot 50x148, $2400.
No. 1252 Star st., 6 rooms, lot 37½x148, $3250.
These cottages are all new and modern and can be purchased on terms if desired.
THOMAS S. WADSWORTH,
19 319-320 Douglas Bldg.

FOR SALE—
BIG SNAP.
$12,000—One 8-room new 2-story house and one 5-room cottage; also room for one more building on this corner lot, 40x110 feet, located on the corner of Crocker near Seventh street. Sole agents.
BETTER SEE THIS SNAP.
M. M. DAVISON & SON,
Rooms 204-6 Wilcox Bldg.
L.A.R.B. 17

FOR SALE—
ATTENTION!
INVESTORS!
INVESTIGATE!
PROFITABLE INCOME PROPERTY.
$2500
Elegant, almost new, 2 apartments, thoroughly modern; 1342-1344 Rich st.; always rented; $35 monthly income; no incumbrances; actually worth $3000; ½ cash, balance to suit if desired. Inquire on premises, lower apartment. 17

FOR SALE—
FIVE-ROOM COTTAGE. CLOSE IN.
NEAR UNION AVE. AND 21ST ST.
$2700. $300 DOWN.
This cottage is well located on a quiet street, yet convenient to three car lines; has five rooms, driveway at side, and small barn in rear; has lawn and flowers; all conveniences, and will be sold on very easy terms. Photograph at office.
JONES & RYDER LAND CO.,
17 Ground floor, 218 W. Third st.

FOR SALE—
2-room California, lot 40x130, $750.
2-room California, lot 50x120, $950.
4 rooms, lot 40x130; $2100; 53d near Main.
8 rooms, lot 50x150, $2100, Vernon and Figueroa.
6 rooms, lot 50x120, $2100; 40th and Trinity.
8 rooms, lot 50x140, $4700, Main st.
8 rooms, lot 50x171, $5000; 24th near Main.
And many others; reasonable prices; reasonable terms.
INGLEHART BUILDING CO., 713 S. Broadway. 'Phone 7066. 19

FOR SALE— ONLY $2800
Here's a new six-room cottage near 20th and Hoover, ½ block from car line. It's not worth $3500, BUT IT IS WORTH $3000, and it will sell before Saturday night. East front, 50-foot lot. New and modern in every way. You will have to see us at once regarding this. Only $1500 cash required.
HOLMES & WALTON,
320 GRANT BLDG. 17

FOR SALE—
$2550—No. 746 Kohler st., 4 rooms, completely furnished; lot 20x120.
$2750—No. 1808 Magnolia ave., 5 rooms, absolutely modern; positively the cheapest cottage for sale in the city today.
F. J. STEELE & CO.,
234 H. W. Hellman Bldg.

FOR SALE—Houses.

FOR SALE—
HERE'S A SNAP!
ONLY $2000 DOWN.
Modern 7-room house, the lot being 62x200, on west side of Marengo avenue, together with the two adjoining lots, 50x200 each; grand shade trees, assorted fruits, fine mountain view; will sell this entire property for $6000, and $4000 can remain on mortgage for a term of years at legal interest. More activity on Marengo avenue than anywhere else in Pasadena. A most conservative and absolutely safe investment. See the owner.
JOHN W. WATSON,
17 322 TRUST BLDG. PHONE 2790.

FOR SALE—
CLOSE TO MAIN STREET.
$150 DOWN, BALANCE $25 MONTHLY.
A brand new cottage, all modern, gas and electricity, good sized lot, street work done. Has five rooms and reception hall, is well built and nicely decorated.
JONES & RYDER LAND CO.,
17 Ground floor, 218 W. Third st.

FOR SALE—
7-ROOM
—HOUSE—
TO CLOSE AN ESTATE.
MUST SELL THIS WEEK.
SPECIAL PRICE AND TERMS.
$4000
LOT 50x150.
Near churches, P.O., school, library and bank.
W. H. CHANDLER, 1068 E. 28th st.,
17 or 232 Bryson Blk., Second and Spring.

FOR SALE—BELOW COST. MY FINE home on the hill, southwest; 6 rooms, two stories, nearly new; modern, convenient, comfortable, healthful; large lot, fine grounds, large barn, fruit and shade trees, cellar, all complete; going away; a real bargain. Call premises, 2222 W. 14TH ST., near Pico and Magnolia. 17

FOR SALE—
A modern 5-room cottage, 1907 Maple ave.; lot 50x145; barn, cement walks; a variety of fruit trees, roses and altogether an attractive home as well as a good investment, because of increasing values; price $2700.
DEL VALLE & FREEMAN.
17 514-516 Grant Building.

FOR SALE—
New bungalow of 5 large rooms and bath, partially furnished; large lot, 70x126, fenced, and with a fine view of the ocean; No. 1641 Alvarado st.; price with furniture, $1850; terms if desired.
THOMAS S. WADSWORTH.
19 319-320 Douglas Bldg.

FOR SALE—
1½-story, 7 rooms; lot 80x159, with chicken yard and garden; 1½ blocks from car line; fine view; good location; price $1950; $500 cash, balance monthly.
E. G. DEVENS,
227 Laughlin Bldg., 215 S. Broadway.
17 Home 'phone 8321.

FOR SALE—$750 CASH, BALANCE EASY terms. Valuable S. Pico-st. property, will be sold in next few days for $600 less than value; 2-story, modern, 6-room dwelling; large stable on alley. Perfectly improved. Lot 40x140. No portion of city in which values are rising so rapidly. 2626 S. PICO ST.

FOR SALE—3-ROOM BUNGALOW ON WEST 29th st., $100 down and $15 per month; price $750. Also unfinished house, N.E. corner Lanfranco and Savannah; $450, or city lot as first payment, balance $15 per month; price $1000; both bargains. See owner, 1827 EAST FIFTH. 'Phone Park 477. 20

FOR SALE—
AUBURY & KUHN,
407 O. T. Johnson Bldg.
We have a choice list of beautiful new bungalows on very easy terms.
AUBURY & KUHN,
17 407 O. T. Johnson Bldg.

FOR SALE—
HERE IS ANOTHER GOOD ONE.
$2300—Five rooms, modern, sewer, gas, cement curbs and walks; easy terms; 33rd near San Pedro.
M. M. DAVISON & SON,
17 Rooms 204-6 Wilcox Bldg.

FOR SALE—
SNAP.
$6000—9 rooms, corner on Burlington ave., near 9th st.; large lot; modern and lovely home; worth more money.
M. M. DAVISON & SON,
17 Rooms 204-6 Wilcox Bldg.

FOR SALE — IN HIGHLAND PARK; 5-room modern home; lot 75x200; snap at $4500, or will trade a cheap place; 4-room cottage, plastered; 2 lots, 50x150; city water; 3 blocks to car; price only $1650; part cash. WM. ELSEY, 5719½ Pasadena ave. 17

FOR SALE—
6-room modern cottage, lot 99x202. North Pasadena, $2800; car line will be extended right by this place.
JONES & RYDER LAND CO.,
17 218 W. Third st.

FOR SALE—MUST SACRIFICE MODERN 7-room cement house, large lot, worth $5000, going at $1700, good terms; can place $1000 mortgage if necessary; would exchange for building lots. OWNER, 434 Bryson Bldg. Home 'phone 4306. 17

FOR SALE—$1500; A GENUINE BARGAIN; new modern 5-room house, S.W.; bath, gas, electricity; fenced lot; near 3 car lines; 15 minutes from center city; $1800; $400 cash, balance monthly, or will take lot as first payment. Apply LEWIS, 1730 Reid, Washington or Santa Monica car. 17

FOR SALE—I HATE TO DO IT, BUT I suppose I will have to advertise that 2-room cottage at Westlake for $2500; cutting prices, but I can't help it, and I will do it right along if somebody don't buy it. J. C. FLOYD, 304-6 Mason Operahouse. 17

FOR SALE—I HAVE SOME VERY DESIRable new modern bungalows in southwest, all east fronts, large lots, wide streets and first-class in every way. Low prices and easy terms. L. L. BOWEN, 502-3 Pay Bldg., Third and Hill sts. 17

FOR SALE — A BARGAIN; ANY REASONable offer will buy new, modern up-to-date 7-room, 2-story house; lawn, flowers, fruit trees, garden; lot all fenced; leaving city. 463 W. 29TH, near Figueroa. Owner. Tel. West 4701. 17

FOR SALE—NEW 6-ROOM BUNGALOW, Brooklyn Heights, very attractive; large lot, near car; choice location; sewer, oiled street, etc.; $2900; easy terms. W. S. BRADFORD CO., 436 Bradbury Bldg., or 'Phone M. 5894. 17

FOR SALE—1922 E. 28TH ST., BEAUTIFUL 5-room cottage and large lot; plenty of ground to erect another house on; $1000 cash, balance $800; terms to suit; a snap. See owner, RANDOLPH, 218 Grant Bldg. 17

FOR SALE—227 N. BREED ST., BEAUTIful modern 6-room house and large barn, $2100 cash, balance $1700, terms to suit buyer. See this quickly; chance of a life-time. Owner, RANDOLPH, 218 Grant Bldg. 17

FOR SALE—1327 S. OLIVE, FINELY FURnished 12-room house; must sell on account of illness; cheap rent, $300 cash; will consider trade for balance. See this at once. Owner, RANDOLPH, 218 Grant Bldg. 17

FOR SALE—MODERN EIGHT-ROOM HOUSE on W. 16th st. near Magnolia ave., on high ground, near Alvarado Terrace; lot 50x190; price $5500; easy terms, if desired. CHAS. S. MANN, 315 W. Fourth st.

FOR SALE—1965; $100 CASH, $20 MONTH; No. 2543 Folsom st., Boyle Heights, 5 rooms, modern; No. 1271 E. 35th st., price $2100; easy terms. Owner, D. TRAVIS, 2725 Menlo ave. 'Phone West 2363.

FOR SALE—$2400; ON W. 18TH ST., NEAR Union; house of 5 rooms, not modern; lot 52x170; $400, good corner lot on Vermont ave., in the Conner tract. J. H. GURMAN, 604 Mason Bldg. 17

FOR SALE—4-ROOM CALIFORNIA COTtage; new level lot, high ground, near Eastlake Park; $300 cash, balance easy. Apply 148 N. EASTLAKE AVE. Telephone East 1571.

FOR SALE—DIRT CHEAP, NEARLY NEW, modern, 5-room cottage on Ceres ave., very near Seventh st.; east front, side alley; nice lawn, yard and shed. HOME 'PHONE 21186. 17

FOR SALE—$5750; HANDSOMEST MISSION house in city; 7 rooms, east front, modern every particular, easy walking distance, all city conveniences. 455 LUCAS AVE.

FOR SALE — $2700; EQUITY IN RESIDENCE renting for $41; coming in business section; would trade for lots. Sole agents, J. F. CUNNINGHAM & CO., 415 Bryson Block. 17

FOR SALE—BY OWNER AND BUILDER, 2 modern 7-room houses, just completed, west of San Pedro st. on 23d. ROBT. HALE. Tels. Home 23336; Sunset South 460. 17

FOR SALE — 6-FLAT BUILDING, BEST location on Towne ave.; price $10,000; will take cottage or good city property part pay. See ORR, 221 Johnson Bldg. 17

FOR SALE—
FOR BUNGALOWS—SEE
AUBURY & KUHN,
17 407 O. T. JOHNSON BLDG.

FOR SALE—9-ROOM MODERN HOUSE ON E. 18th st., near Central ave., close in; lot 40x110; price $3250; easy terms. CHAS. S. MANN, 315 W. 4th st.

FOR SALE — MODERN 8-ROOM HOUSE, all conveniences; lawn, flowers, cement cellar, furnace, close to cars. Call at 2024 W. 12TH. Home 6874.

FOR SALE—MODERN 9-ROOM HOUSE ON Hobart Blvd., near Adams st.; price $4000; $850 cash, balance monthly. CHAS. S. MANN, 315 W. 4th st.

FOR SALE—$50 DOWN, $50 EACH MONTH, will buy new 8-room house, oak floors, 412 W. 30th. Ten years' time. W. CRONKHITE. 17

FOR SALE—3-ROOM BUNGALOW, CLOSE in, fruits and flowers, $600, part cash, balance $10 month without interest. COLBY, 355 Glass st. 21

FOR SALE — NEW 5-ROOM COTTAGE, S. Crocker st., near Vernon; price $1600; $50 down, balance like rent. PHONE SOUTH 447. 19

FOR SALE—$4600; TEN-ROOM, MODERN house, beautiful palms and lawn; income. See OWNER, 317 East 23rd st. 18

FOR SALE — A CHARMING HOME ON beautiful Marengo ave., Pasadena. "Just what you are looking for," and $2000 secures it. OWNER, 322 Trust Bldg. Phone 2790. 17

FOR SALE—Houses.

FOR SALE—
MODERN RESIDENCES FOR SALE.
8 ROOMS ON NORMANDIE NEAR ADAMS ST., $6200.
7 ROOMS, ACROSS STREET FROM ABOVE, $5000.
8 ROOMS, BRAND NEW, ELEGANT, 20TH NEAR ST. JAMES PARK, $5200.
6-ROOM, NEW, ELEGANT COTTAGE, $3600.
7 ROOMS, FINE, ON ADAMS ST., $5000.
10 ROOMS ON ALVARADO TERRACE, $9000.

Classified Liners.

FOR SALE—City Lots and Lands.

FOR SALE—
A FINE LOT
FOR $50
DOWN AND $10 PER MONTH. Size 40x130 to a 12-foot alley. Located in the fastest selling tract in the city. Price $450 and up. On excellent car line, 4-cent fare.
JONES & RYDER LAND CO.,
18 Ground Floor, 218 W. Third st.

FOR SALE—
FINE LOT, PRICE $300.
Located in the finest tract in southwestern part of the city, convenient to two good car lines; large lots, size 40x150; very reasonable terms.
JONES & RYDER LAND CO.,
20 Ground Floor, 218 W. Third st.

FOR SALE—
Three lots on Carroll ave., being N.W. corner of Douglas st. and Carroll avenue, 50x150 feet, $1750; lots 4 and 5 of block 4, Angeleno Heights, being 100x135 feet; 50 feet west of Douglas street on the clean side of Carroll ave., $2500, or $1250 for either half; terms ⅓ cash, balance as agreed; 7 per cent. interest.
M. L. WICKS,
128 Hellman Block,
Second and Broadway.

FOR SALE—
AUBURY & KUHN,
407 O. T. Johnson Bldg.
Two lots adjoining, next to corner, on Virginia; $1150 each.
Lot on Johnson, $900.
Other good buys.
AUBURY & KUHN,
407 O. T. Johnson Bldg. 17

FOR SALE — I HAVE MADE ARRANGEments whereby I can sell a few lots, and let anyone in on the ground floor, in one of the finest tracts southwest, on the high ground, which is to be opened a little later. This is an opportunity seldom offered and as there is only a very few lots to be had, you will have to act at once. B. A. HATCH, 420-21 Bradbury Bldg. 18

FOR SALE—IN W. ARLINGTON HEIGHTS I have three special bargains; don't overlook them if you wish to double your money within 90 days; remember, I have the lots that sell. Take W. Adams car to end of line, walk two short blocks to office, corner 4th ave. and Adams st. 'Phone West 2206, or call at 126 S. BROADWAY. EVA M. NOURSE, Agent. 18

FOR SALE—
$1150—Buys the best snap in the S.W., on Dorchester st. near Harvard Boulevard; 50x125, choice location; a beauty.
M. M. DAVISON & SON,
Rooms 204-6 Wilcox Bldg.
L.A.R.B. 17

FOR SALE—THE SALT LAKE ROAD IS NOW RUNNING; FOR CITY LOTS IN LAS VEGAS AND ACREAGE IN THE MUDDY AND VEGAS VALLEYS, SEE J. F. M'PHERSON, 408 STIMSON BLDG., CORNER THIRD AND SPRING. A COMMISSIONER FOR NEVADA IN CALIFORNIA.

FOR SALE—TWO CENTRAL AVE. LOTS, 40x129 each, near 32nd st., for $2650; mortgage, $1000; also two lots, 40x130 and 45x160 respectively, Central ave., near 42nd, for $2750 for both. They are cheap. Good business lots. BROCKMEIER, 201 Tajo Bldg. Home phone 3772. 18

FOR SALE—I HAVE 162 FEET FRONTAGE on Marengo ave., in Pasadena, more actually on Marengo ave. than any other part of the city; good opportunity for building on investment. See WATSON, 222 Trust Bldg. 17

FOR SALE—BEAUTIFUL LOT, 60x150, GOOD board fence around back yard, shade and fruit on yard, berries and young trees; ideal location for children; $800 cash. Inquire on premises, WILBER ST., ½ block south Colegrove car line.

FOR SALE—LOTS ON E. 39TH ST., ONE-half block from new car line on Hooper ave. Note the location; notice the price, only $700; first buyer can get one for $250 payment. Phone 2668. C. A. KINNEY, 517 Trust Bldg.

FOR SALE—
Lots on Gibbons and Lamar sts., near S.P. R.R. shops.
Warehouse, factory and residence; Salt Lake and S.P. R.R. switching facilities.
See S. B. RADOVICH, 222 W. First st. 18

FOR SALE — A FEW CHOICE LOTS AT this delightful beach resort, and only one mile west of Long Beach; sidewalks, electric lights, gas, sewer, etc.
THOMAS S. WADSWORTH, 312-320 Douglas Bldg. 19

FOR SALE—
$250—
LARGE LOTS, 50x186 TO ALLEY, WITH ALL STREET IMPROVEMENTS; ON 2 CAR LINES; $200, EASY TERMS. EMIL FIRTH, OWNER; 415 LAUGHLIN BLDG. 20

FOR SALE—BY W. H. ALLEN & SON—
$3250. Redondo Ave., 50x146.
East front lot looking down 25th st. Owner a non-resident, writes us to SELL AT ONCE.
W. H. ALLEN & SON,
18 Douglas Bldg.

FOR SALE—TWO FINE BUILDING LOTS, each 50x375 feet; unobstructed view of mountains and valley; warm, dry air. Pasadena main line, or Avenue 64 cars. Fare, 5c. Address MRS. W. R. BACON, 197 N. Avenue 66. 29

FOR SALE—$600, ONLY $200 CASH, LOT within 5 feet 6-cent car, Garvanza; street graded, cement curbs, walks; will double in one year; owner, 423 AMERICAN NATIONAL BANK BLDG., Second and Broadway. 21

FOR SALE—THE MOST ELIGIBLE CORner on the hills for a fine home, 200x220 feet, with trees, vines and flowers; magnificent view of ocean and mountains. JESSE TARNELL, owner, 129 S. Bonnie Brae st. 19

FOR SALE—$400; CHEAPEST CLOSE-IN lots, 38th and Compton ave., 40x138; no such bargain anywhere; terms, $10 down, $10 per month and 2 lots, many fine fruit trees. T. WIESENDANGER, 221 Laughlin Block. 31

FOR SALE — HERE'S A SNAP; 20-ROOM house, walking distance; every room taken; $100 clear profit monthly; low price if quick sale; prompt action necessary. See WATSON, 222 Trust Bldg. 'Phone 2790. 17

FOR SALE—BEST LOTS IN THE CITY; ON car lines, close in; building restrictions, right prices, cash or installments. Beautiful Grand View Terrace, lots $300 up. I. H. PRESTON, 608 Laughlin Bldg.

FOR SALE—SUNSET BLVD. IS THE MAIN avenue to these lots; close in, large lots, $600; also lots on Echo Park Road, $200 up, easy terms. I. H. PRESTON, 608 Laughlin Bldg.

FOR SALE — NOW IS THE ACCEPTED time; $3000; modern 7-room house, best location, going at $4900; $500 down, balance $30 month. J. S. COTTON & CO., 341 S. Hill st. 17

FOR SALE—GOOD LOT ON BEAUDRY AVE. north of Sisters' Hospital, 50x140 to alley; sewer in; walking distance, $600. JAMES THOMPSON, 309 W. First. 17

FOR SALE—AT BARGAIN; THIS WEEK only, 100x135 feet, facing Grand ave., on this side Maleonson ave. Address H, box 140, TIMES OFFICE. 17

FOR SALE — FINE 50-FOOT, EAST-FRONT lot on Roosevelt ave., near Washington; high ground; at a bargain. OWNER, 462 W. 29th. Tel. West 4701. 17

FOR SALE—ONE CORNER LOT FOR $250 in Burke Bros. Figueroa Street subdivision, see OWNER, 408 S. Spring. 29

FOR SALE—ONE LOT LEFT IN BURKE Bros. Figueroa Street subdivision for $160. OWNER, 408 S. Spring. 29

FOR SALE—LARGE LOTS ON PACIFIC Electric, time 15 minutes; prices $200 to $450, easy terms. C. S. MILES, 102 South Broadway.

FOR SALE — LOTS IN THE HUTCHINS tract, in the heart of Boyle Heights, are selling rapidly. See GEO. S. MYERS, 1942 E. First st. 18

FOR SALE—2 FINE LOTS AT A BARGAIN, Westmoreland Heights. Call up 7473 for particulars. 18

FOR SALE—LARGE, SIGHTLY LOTS NEAR corner Avenue 43 and Glen Albyn, $1500. I. H. PRESTON, 608 Laughlin Bldg.

FOR SALE—A VERY DESIRABLE BUSIness lot on corner of Howard and Macy sts., with 6-room cottage; this property has a frontage of 150 feet on Macy and 122 on Howard st.; price $5000. F. P. CHAFFEE, 119 Broadway. 17

FOR SALE — 18 PER CENT. ON INVESTment of $1200; store building and 6-room new cottage; both occupied; furniture with cottage, bargain; must sell this week; no agents. Address N. J. PITMAN, 1104 S. Main st. 17

FOR SALE—
$25,000—S.E. corner Hill and Pico, 150 feet on Hill st., 49½ on Pico; 4 12-room buildings, rent $297 month; might consider some trade, not over $20,000, in other good L. A. property.
W. H. OBEAR, 401 O. T. Johnson Bldg.

FOR SALE— BARGAIN.
Store and flat only 5 minutes' walk from Courthouse.
Rents for $22.50 per month; price only $3400.
M. B. RADOVICH, agt., 222 W. First st. 18

FOR SALE—BUSINESS PROPERTY; STORE and flat building on large lot, corner College and New Depot sts. Price $5000. Address 734 COLLEGE ST., city. 17

FOR SALE—
$15,000—Lot 53x127 to alley; 4 6-room flats; building worth $7500; rent $80 month; on Pico st. near Georgia, south side.
W. H. OBEAR, 401 O. T. Johnson Bldg.

FOR SALE — OR RENT FOR TERM OF years, 100 to 700 feet frontage on S.P. sidetrack, 200 and 400 feet deep, with buildings, engine, boiler, etc. Address H, box 104, TIMES OFFICE.

FOR SALE—102x165 ON HILL ST. BETWEEN 15th and 12th, east front; snap. WHITE & ARMSTRONG, 202 Wilson Blk. 17

FOR SALE — 315.000; 43x165 FT. ON OLIVE st., near Fourth. WM. N. HOLWAY, 211 Grant Bldg. 18

FOR SALE—Business Property.

FOR SALE—
INVESTOR.
INVESTOR.
INVESTOR.
LOOKING FOR SOMETHING FIRM, GOOD—SUBSTANTIAL, PAYING INTEREST BETTER THAN —BETTER THAN—
8 PER CENT. PER ANNUM.
8 PER CENT. PER ANNUM.
WHILE PROPERTY IS DAILY INCREASING IN VALUE.
IF SO WE HAVE IT.
RIGHT DOWNTOWN.
TWO CORNER LOTS.
TWO CORNER LOTS.
WITH A TOTAL OF
385 FEET FRONTAGE.
285 FEET FRONTAGE.
ONE-HALF GROUND VACANT.
ONE CORNER IMPROVED —WITH A—
MODERN 4-STORY BUILDING.
MODERN 4-STORY BUILDING.
—THIS BUILDING—
UNDER LEASE FOR FIVE YEARS.
INCOME PER YEAR, $9600.
TAXES AND INSURANCE PER YEAR, $1446.
NET INCOME PER YEAR, $7954.
AND
REMEMBER
REMEMBER
ONE-HALF GROUND VACANT.
ONE-HALF GROUND VACANT.
IMPROVE THIS ONE-HALF AND YOUR MONEY PAYS YOU 15 PER CENT.
PRICE
$87,500
$87,500
$87,500
WE HAVE OPTION AND CAN DELIVER.
MINES & FARISH,
315 S. HILL ST.
17

FOR SALE—
GRAND AVENUE.
$50 PER FOOT UNDER VALUE.
$50 PER FOOT UNDER VALUE.
60x165
60x165
BETWEEN 8TH AND 9TH.
BETWEEN 8TH AND 9TH.
IT'S A BARGAIN.
IT'S SURE TO INCREASE IN VALUE.
WE HAVE AN OPTION —AND— CAN DELIVER FOR
$22,000
$22,000
BY FAR THE CHEAPEST PROPERTY —ON— GRAND AVENUE TODAY.
MINES & FARISH,
17 315 S. HILL ST.

FOR SALE—
A PROPERTY WITH A GREAT FUTURE.
MAGNIFICENT CORNER.
—90x130—
BEING THE N.E. CORNER OF NINTH AND FLOWER STS. THIS CORNER WILL SURELY REACH $500 PER FOOT. NINTH ST. IS TO BE PAVED AND WIDENED TO FIGUEROA. VALUES WILL SURELY ADVANCE 25 PER CENT. WHEN WORK IS COMPLETED.
PRICE $37,500.
THERE IS A MORTGAGE ON THIS PROPERTY OF $25,000 FOR THREE YEARS; WOULD CONSIDER A CHOICE PIECE OF PROPERTY CLOSE IN, FOR EQUITY OF $15,000. WHAT HAVE YOU?
MINES & FARISH,
17 315 S. HILL ST.

FOR SALE—
MAIN ST. NEAR PICO.
EAST FRONT LOT, 51x165
IMPROVED WITH 8-ROOM HOUSE.
INCOME $30 PER MONTH.
THIS IS THE CHEAPEST PIECE OF PROPERTY ON MAIN ST. TODAY; WILL SURELY INCREASE $1000 IN VALUE.
PRICE FOR IMMEDIATE SALE,
$20,000
MINES & FARISH,
17 315 S. HILL ST.

FOR SALE—
HILL STREET.
BETWEEN THIRD AND FOURTH STS.
ONLY FEET FOR A NEW 6-STORY BUILDING NOW BUILDING FOR HOMER LAUGHLIN AND TO BE OCCUPIED BY VILLE DE PARIS. IF YOU ARE GOOD HOUSE, LOOK UP AND DOWN THIS STREET AND SEE FOR YOURSELF WHAT IS DOING. IT IS THE GREAT FUTURE RETAIL STREET OF THE CITY. WE HAVE A CHOICE BUY BETWEEN
THIRD AND FOURTH STREETS.
IMPROVED WITH A 3-STORY BRICK AND BASEMENT BLOCK; WOULD COST AT LEAST $225,500 TO DUPLICATE. LOT IS 42x155 TO ALLEY; THIS PROPERTY WOULD BE CHEAP AT
EIGHTY-THREE THOUSAND DOLLARS.
PRICE FOR QUICK SALE,
$75,000
MINES & FARISH,
17 315 S. HILL ST.

FOR SALE—
AN IMPROVED FIGUEROA-ST. LOT NEAR NINTH, CONTAINING AN UP-TO-DATE APARTMENT BUILDING PAYING NOW.
$19,000
$19,000
COULD NOT BE DUPLICATED TODAY FOR LESS THAN $22,000. IT'S IN AN EXCELLENT RESIDENCE LOCATION AND A GENUINE BARGAIN AT THE PRICE.
MINES & FARISH,
SOLE AGENTS.
17 315 S. HILL ST.

FOR SALE— ONLY $4600
CENTRAL AVENUE.
The best buy on the street for the money. The lot, 50x165 to alley, is improved with a one-story building containing 3 stores leased for $46 per month, and paying 12 per cent. on the investment now, and will rent for about $60 per month when the present leases expire. This is not a temporary building, as the walls and foundation will support other stories. It is located in one of the best business centers on Central avenue and cannot be reproduced for the price.
HOLMES & WALTON, Sole Agents,
320 GRANT BLDG. 18

FOR SALE—
We have for sale a new three-story building, containing six up-to-date flats, all rented to first-class tenants. This property is located on Hope st., is very close in, and is bound to increase in value very rapidly. Price $15,000 for quick sale. A bargain.
ERKENBRECHER SYNDICATE (LTD.)
Members L. A. Realty Board.
204 Braly Bldg., 4th and Spring sts.

FOR SALE—WAREHOUSE SITE.
We offer 80x140 feet on Willow st., with or without improvements; trackage in alley in rear.
This property was bought for the purpose of erecting a brick warehouse, but we have made other arrangements.
For a quick sale we offer this buy at $50 per foot. If a large site is required the adjoining property can be bought at $65 per foot. See E. J. BRENT, 530 S. Spring.

FOR SALE—
A GOOD BUY.
A GOOD BUY.
921-925 W. Jefferson st., 63x130, with two modern 5-room cottages in elegant repair; rents $40 per month; this is business property and stores and flats would pay well; right near University.
BOWEN & DOLTON,
17 L.A.R.B. 440 Douglas Bldg.

FOR SALE—
PICO ST. PICO ST.
BEST BUY ON PICO.
40x129; BUSINESS LOT.
—$1550—$1550—
WILL SELL FOR $1900 BY OCTOBER.
OWNER MUST HAVE MONEY.
HIS LOSS IS YOUR GAIN.
AUBURY & KUHN.
17 407 O. T. Johnson Bldg.

FOR SALE—50x130 FT. CORNER FIGUEROA and First sts., also 2 lots 50x129 ft., all fronting on First st., at prices less than any other lots equidistant from business center; choice for apartment house or flats, and cheap as residence lots; only 8 minutes' walk from business center, on high ground. For information see owner, 306 Grant Bldg. E. L. WILDY.

FOR SALE—Business Property.

FOR SALE—BY
W. I. HOLLINGSWORTH & CO.,
SUITE 314-16, WILCOX BLDG.
WE HAVE 3 BARGAINS.
WE HAVE 3 BARGAINS.
WE HAVE 3 BARGAINS.
HILL NEAR SEVENTH.
HILL NEAR SEVENTH.
60 FEET ON THE WEST SIDE OF THE STREET FOR SALE AT A SNAP.
YOU WILL HAVE TO HURRY TO GET THIS LOT.
137-FOOT CORNER ON CENTRAL.
137-FOOT CORNER ON CENTRAL.
RIGHT IN THE ARCADE DEPOT DISTRICT WHERE PROPERTY BRINGS A HIGH RENT, AND VALUES ARE ADVANCING RAPIDLY.
THIS CORNER CAN BE BOUGHT FOR $150 PER FOOT LESS THAN INSIDE FRONTAGE HAS SOLD FOR. INCOME $60 PER MONTH.
OLIVE NORTH OF PICO.
OLIVE NORTH OF PICO.
60 FEET (EAST FRONT.) IMPROVED WITH 2-STORY HOUSE, FOR $12,500.
$3500 CASH WILL TAKE IT.
$3500 CASH WILL TAKE IT.
W. I. HOLLINGSWORTH & CO.,
EXCLUSIVE AGENTS.
SUITE 314-16, WILCOX BLDG. 17

FOR SALE—
$8000—Lot 45x140, with 2 houses, on Main between 15th and Adams.
$160 front foot—80 feet on Flower st. near Tenth.
$46,000—I have an option on 45 feet on 7th st. near Olive st.
$13,500—S.E. corner of Broadway and California sts., near Courthouse.
$8500—Lot 50x150 to alley, improved, west side of Santee st. near 11th.
$850 front foot—Corner lot on Seventh, between Figueroa and Main sts.
$12,500 front foot—Lot on Broadway near Eighth.
$4500—Lot 50x140 on Seventh st. between Lake and Flower sts.
$6500—Lot 50x135, northwest corner Eighth and Merchant st., improved.
Money to loan in any amount, 5, 6 and 7 per cent.
LEE A. M'CONNELL & CO.,
18 145 S. Broadway.

FOR SALE—
Bisbee, Ariz., city property, improved, paying 2 per cent. per month on investment.
24-room lodging-house on fine inside business property. Income from rents $1800. Good bargain, easy terms. Write for particulars.
DUEY & OVERLOCK.
DUEY & OVERLOCK.
DUEY & OVERLOCK.
Saloon in finest location in city, 25x80 feet. Paying income of $1800; on easy terms, $16,000. Good site for 2-story building which would bring income of $6000.
DUEY & OVERLOCK.
DUEY & OVERLOCK.
DUEY & OVERLOCK.
Restaurant and lodging-house, good property in business portion of city, paying income of $2200; easy terms, $9000.
DUEY & OVERLOCK.
DUEY & OVERLOCK.
DUEY & OVERLOCK.
Good business block, new building, containing 2 offices, Wells-Fargo in one, 4 storerooms and lodging-house. Income $5400; easy terms; owner wishes to reside in California; $25,000.
DUEY & OVERLOCK.
DUEY & OVERLOCK.
DUEY & OVERLOCK.
Room 5, Postoffice Bldg., Bisbee, Ariz. 17

FOR SALE—
INVESTMENT, INVESTMENT, INVESTMENT.
TEMPLE AND BROADWAY.
WE HAVE 30 FT. ON TEMPLE ONLY A FEW FEET FROM BROADWAY THAT IS WITHOUT DOUBT THE CHEAPEST BUY CLOSE IN. OWNERS NEED THE MONEY AND WILL SACRIFICE IF TAKEN IMMEDIATELY. PAYING FINE INTEREST ON MONEY NOW. LET US SHOW YOU THIS, AND MAKE AN OFFER. SEE
WINTON & M'LEOD,
308-310 TRUST BLDG., CORNER 2ND AND SPRING STREET.
HOME 546, M. 6278. L.A.R.B. 17

FOR SALE—
GRAND AVENUE.
GRAND AVENUE.
BETWEEN 5TH AND 6TH STS.
THE BEST BUY ON GRAND AVE.
$21,000
$21,000
60x165.
You can improve this lot with a 200-room apartment-house and fixed for life; within a stone's throw of Central Park, where the most extensive improvements are contracted for; owner non-resident; must sell, and will let this one have it above price. A word to the wise is sufficient.
THE BARGAIN OF THE HOUR.
SOLE AGENTS, CONWAY & KESSLER.
17 405 Laughlin Bldg.

FOR SALE—
$8500 PAYING 14 PER CENT ON PRICE ASKED.
MODERN FLAT BUILDING CONTAINING 4 FLATS, INST. HEATERS, BEST OF PLUMBING. THESE FLATS ARE WELL LOCATED AND CLOSE IN WHERE THEY WILL ALWAYS RENT. IF YOU ARE LOOKING FOR A SMALL INVESTMENT YOU CANNOT BEAT THIS. BUY IN LOS ANGELES. RENTED TO STEADY TENANT.
$8500, PAYING 14 PER CENT. ON PRICE ASKED.
17 O. F. SCHERER, 200 FROST BLDG.

FOR SALE—
FIGUEROA STREET.
50x165 TO ALLEY.
IMPROVED WITH 8-ROOM HOUSE.
FIGUEROA STREET.
CHEAP! SNAP! BARGAIN!
CLOSE TO CORNER ON PAVED STREET.
ANY REASONABLE OFFER.
LET US SHOW YOU A GOOD THING.
$14,500.
FOUR FLATS PAYING INCOME.
60x165, BETWEEN 10TH AND 11TH STS. ON FIGUEROA STREET.
$14,500.
H. G. COTTON & CO.
17 222 H. W. Hellman Bldg.

FOR SALE—
FOR A FEW DAYS
We can deliver you
The cheapest piece of property on
E. Seventh st. near Maple ave. Our option expires in a very short time and then the price will be advanced.
GOOD BUY ON
Grand ave. opposite the postoffice.
Better invest your money now for prices will advance as soon as the street is widened. For further information, consult
BLENKIRON BROS., Sole Agents,
17 329 H. W. Hellman Bldg.

FOR SALE—SNAP—$4500—SNAP—
Los Angeles, better than ever; why pay $100 per front foot for lots on the desert set out to cactus and sage brush in a city that is to be some day when you can buy a lot close in on one of the best business streets in Los Angeles, a city of over 200,000, improved with new and modern flats that will rent for $50 per month now and sure to be worth double in six months.
D. A. VAN VRANKEN, 406 Chamber of Commerce. 17

FOR SALE—
BUSINESS PROPERTY FOR SALE
A SNAP ON E. 9TH ST.
$12,500—N.E. corner Ninth and Birch, 125 on Ninth and 80 on Birch; cottage.
W. H. OBEAR,
402 O. T. Johnson Bldg.

FOR SALE—INCOME PROPERTY, STORE and living-rooms, Pasadena ave. 'PHONE 7473. 18

FOR SALE—Hotels and Lodging-houses

FOR SALE—
HOTELS—HOTELS.
130 rooms, elegant, located for workingmen; clears $500 per month; rent, 70c per room; lease, 2 years. Price $6000
105 rooms, new brick; hot and cold water in every room; as fine as in city; lease, 4 years; rent less than $5. Price.....$10,000
32 rooms, Spring and Third, nicely furnished, lease 2 years, rent $50 per month. Price $3000
Two 4-room cottages, furnished, rent $25; price, each $250
OLD SETTLERS' INVESTMENT CO.,
17 601-603 Grant Building.

FOR SALE—
60 ROOMS.
ALL NEW.
NEW BUILDING.
Best rental district in city. Divided in two and three-room suites. Paying a net profit of $175 per month.
PRICE $3000.
$1000 cash, balance on time. Not an old piece of furniture in the house. This is certainly the best rooming-house proposition in city. Can have just as long a lease as you want, and the cheapest rent.
WINTON & M'LEOD,
17 L.A.R.B. 310 Trust Bldg.

FOR SALE—
Rooming-house of 32 rooms.
South Spring st. Clear profit of over $350 per month.
Lease for two years with privilege of two more at remarkably low rent. Owner will retain two front and two back rooms at $45 month.
M. H. SAXTON,
With Kenyon & Truscott, 325 Douglas Bldg. 17

FOR SALE—A SNAPPY SNAP; WALKING distance; a 20-room house; every room rented; $700 monthly profit; low price; act promptly. See WATSON, 222 Trust Bldg. 'Phone 2790. 18

FOR SALE—
Rooming-house, 27 rooms, $1510.
Rooming-house, 29 rooms, $2400.
Rooming-house, 50 rooms, $3300.
These houses clear $60 to $125 month; want anything better? Occupied by steady roomers month after month. 'PHONE 7836. 208 JOHNSON BLDG. 17

FOR SALE—BOARDING HOUSE IN COLlege town of Berkeley, Cal., New, modern house; new furnishings; house full; dining-room seats fifty table boarders; excellent proposition for family having students entering college. Good money making proposition for others. Rent reasonable. Address J. B., Berkeley, Cal. P. O. 19

FOR SALE—$11,500; THE FURNITURE AND lease of an established hotel of 91 rooms and office on Broadway. Exceptionally low rent; income $1300 to $1700 per month. W. H. OBEAR, 402 O. T. Johnson Bldg.

FOR SALE—ON EASY TERMS; AN EXTRA good 22-room house on Broadway, all full; a money maker all the time; small payment and mortgage, or exchange for cottage. J. C. OLIVER, 142 S. Broadway. 17

FOR SALE — THE FURNITURE OF 20 rooms on Hill st., price $800; close in; rent reasonable; elegant carpets; this is a bargain. MRS. C. S. HEALD, office 204 Mason Bldg., corner Fourth and Broadway. 17

FOR SALE—HERE IT IS; A 22-ROOM house, good location; price $750 for this week only. GUESTS' RENTAL BUREAU; 308 Mercantile Place. Home 5892. 18

FOR SALE — 26 UNFURNISHED ROOMS, Broadway; fine location; will give good lease and reasonable rent; act quickly; close in. Address H, box 145, TIMES OFFICE. 17

FOR SALE — IF YOU WANT TO BUY A good-paying rooming-house see us before buying. CHAS. LANGE & CO., 131 S. Broadway. Home 2519. Main 6146.

FOR SALE—Country Property.

FOR SALE—
90-acre ranch near Fullerton, Orange county, Cal. If you are looking for one of the best ranches with the very best improvements, in the very best part of the world, this ranch should suit you exactly.
There are on the ranch 20 acres of oranges, mostly Washington navels and Valencias, of which eight acres are in full bearing, and 12 acres just coming into bearing; 26 acres are set to English walnuts, for which the land is admirably adapted, and 5 acres are in grapes just beginning to bear; the remainder of the land is in corn, barley and other crops. The soil, which is principally a black sandy loam, is very rich and productive, and in high state of cultivation. Trees and vines are very thrifty and in first-class condition. Ten shares of water stock in the Anaheim Union Water Company go with the land. Ordinarily, this is an ample supply for irrigation, but in addition to this, there is an 12-H.P. pumping plant in 10-inch well, 518 feet deep, with an inexhaustible water supply. Cement reservoir, ditches, etc., for use in case of an emergency.
The building is a very elegant 10-room, 2-story, modern house. Halls and dining-room finished in solid oak and beautiful inlaid floors. The very best material and skilled workmanship are apparent throughout, but the house must be seen to be appreciated. Then there is a large commodious barn and all necessary outbuildings. The grounds around the house are beautifully laid out with walks, drives, ornamental and shade trees, lovely flowers, etc., in short it is a magnificent home, good enough for a President, prince, potentate, or any other man or woman, if the owner is getting along in years, family grown up and gone away. He wants a smaller place and he authorizes us to sell this one for $25,000, $10,000, or even less in cash, one balance on mortgage to suit, or would take part in Los Angeles city property. This ranch will bear the closest investigation. If interested, please call on the JANNEY-STEVENS CO., at 127 N. Main st., Los Angeles, and see photograph of house and grounds, or call up HOME 7781, SUNSET MAIN 5707 or MAIN 2306, and let us arrange to take you to see place.
80 acres fine level fruit land near and adjoining Bloomington on the Southern Pacific Railway, with plenty of water piped to corner of each 20 acres; price $125 per acre.
320 acres mountain land in the San Jacinto Forest Reservation, near Idyllwild Sanitarium; has good timber, springs and right to pasture in the reserve; fine place for such as want or need a mountain home; will sell half or whole at $10 per acre.
400 acres fine land at Redlands; splendid views; water attainable; price $50 per acre.
160 acres at station on Southern Pacific railway; good buildings; water easily developed; price $40 per acre.
20 acres fine alfalfa land at Lakeview; abundance of water; price $100 per acre.
On a moderate cash payment, any credit desired will be given at 6 per cent. interest net or good Los Angeles real estate or equities will be taken in part payment.
FISHBURN & NORTH,
315 Braly Bldg.,
Los Angeles.

FOR SALE—
BARGAIN! BARGAIN!
We have for sale the cheapest high-grade ranch property on the Los Angeles market. It consists of 40 acres of first-class soil; located 2½ miles north of Hollywood, and within 9½ miles of the Courthouse, Los Angeles. The soil is a sandy loam, and cannot be surpassed in Southern California for growing alfalfa, berries, walnuts, potatoes and all other vegetables. This soil will average 12 tons per acre in alfalfa, and will run $150 per acre in potatoes. It will easily pay for itself in less than 3 months. Adjoining properties run from $150 to over $300 per acre. You have the advantage of being close to the Los Angeles market, have the best of soil and plenty of water. Do not fail to investigate this property if you are in the market for a bargain. Price only $125 per acre.
ERKENBRECHER SYNDICATE (LTD.)
Members L. A. Realty Board.
204 Braly Bldg., 4th and Spring sts.

FOR SALE—
We have a fine 8-acre home, right in Pomona; 2 acres alfalfa, balance walnuts and fruit trees; modern 6-room residence, barn, good horse, harness, wagon, all furniture and farm implements, 90 chickens; just the place for chicken ranch; price $4500; parties leaving.
EDWARD E. GILLEN & CO.,
18 Both 'phones. Pomona, Cal.

FOR SALE — BOUND TO INCREASE IN value; have sold 4000 acres of Rancho Cotati, 60 miles from S. F.; near Petaluma, to 700 settlers for poultry, fruit and general farming; $200 acres for sale in suitable tracts. As we are selling this large ranch to close an estate you will find our prices less than for similar lands in neighborhood. Apply to the owners, for information, 202 California st., San Francisco.

FOR SALE—
BEARDAIN NEAR BEACH.
Twenty acres level, sandy loam, 2 miles from Manhattan Beach, surrounded by gum trees, with 4-room house; well 175 feet deep, plenty of water, windmill and tank; barns, corrals and chicken houses; an ideal spot for chickens; price $3500; worth $5000. E. L. HOPPER & SON, 402-4 Laughlin Bldg. 19

FOR SALE—$1800—
Within 16 miles of Los Angeles, a genuine bargain, 10 acres, 5 acres apricots, balance in corn; house, barn, chicken-house; will not duplicate in Southern California at the price; easy terms, or trade for Los Angeles property.
SETTIA REALTY CO., 514 Bradbury Bldg.
Exclusive Agents.

FOR SALE—
10 ACRES ALFALFA LAND.
Near city; very rich soil; irrigation not necessary; owner will sell 2 acres of same; willing to sacrifice this month. Do not fail to investigate this.
JONES & RYDER LAND CO.,
17 Ground Floor, 218 W. Third.

FOR SALE — ORANGE GROVES, ALL kinds, all prices, in all sections. NOW is the time to buy; if you'll call I'll tell you why. L. M. PRATT, 608 Laughlin Bldg. Member Los Angeles Realty Board. 17

FOR SALE—Country Property.

FOR SALE—
—CALIFORNIA'S GARDEN SPOT—
HEMET HEMET HEMET
WATER SOIL CLIMATE
Finest valley in Southern California.
Abundance of irrigating water.
Soil rich, mellow and deep.
Prices within easy reach of everyone.
Terms easy.
Subdivisions from 5 acres upwards.
Domestic water piped to every lot.
Daily trains via Santa Fe.
Special excursion rate.
Write or apply to
AGENCY HEMET LAND CO.,
218 Wilcox Bldg.,
Cor. Second and Spring sts.

FOR SALE—
We have a client who owns a first-class 19-acre orange grove, comprising 5 acres of navels, 9 years old, and 5 acres of Valencias, 5 to 6 years old. The soil and location are first-class, and there is an abundance of water at a very low rate. Circumstances over which he has no control have so placed him that he is in danger of losing the property under foreclosure. A very small sum will take his equity, and the crop returns will easily pay for the balance due on mortgage. We will be glad to give particulars to anyone who has a few hundred dollars with which to get this snap.
ERKENBRECHER SYNDICATE (LTD.)
Members L. A. Realty Board.
203 Braly Bldg., Fourth and Spring sts.

FOR SALE—
"BLISS LANDS," TULARE CO., CAL.
FOR SETTLERS.
9200 acres in 20-acre farms, with water. On main overland lines of Santa Fe and Southern Pacific railroads, 2 miles from Tulare. Alfalfa, fruits, vegetables, corn, cattle and hogs thrive.
Terms, including water, $50 to $70 PER ACRE, ¼ cash. Get booklet from
"BLISS LANDS" (INC.),
Care Sullivan & Sullivan, lawyers,
610 Parrot Bldg., San Francisco.

FOR SALE—
We have a fine chicken ranch, close to Pomona; good 5-room cottage, barn, 1 acre in full bearing Washington navel oranges, balance in all kinds of fruit; all fenced and cross fenced; incubator, brooder, stock Brown Leghorn hens, good horse, harness, new wagon; all farming tools; a nice home; good income. Bound to sell quick.
EDWARD E. GILLEN & CO.,
Both 'phones. Pomona, Cal. 19

FOR SALE—AT ALTADENA, PASADENA'S beautiful foothill suburb.
$1300—3 acres in assorted fruits.
$1750—Over ½ acre, 6-room house, barn, flowers, fruits, etc.
$3200—4 acres, part oranges; near car line and handsome homes; magnificent view.
$6500—6 acres, variety of fruits; modern cottage; large barn; fine location.
17 L. M. PRATT, 608 Laughlin Bldg.

FOR SALE — 640 ACRES; A SECTION OF good rich land in Kern Co.; will grow anything; in fine fruit and almond belt; water plenty; should sell, as all adjoining land does, at $25 per acre, but circumstances compels us to sell for $16 an acre; this is cheap for the man who can put down $3840. 1756½ E. NINTH ST.

FOR SALE — BY OWNER, 60 ACRES OF deciduous property, near American ave., Long Beach; splendidly located for subdivision or investment as it stands; now bringing income; anyone with the money to handle this proposition will find it worth while investigating. Address OWNER, H, box 106, Times Office. 17

FOR SALE—
RICH, LEVEL LAND,
on electric car line, with artesian water piped under pressure; guarantee one inch per acre up; price $175 per acre to $200; easy terms. STONE & BLADES, 117-118 Henne Bldg., 122 W. Third st. 21

FOR SALE — 160 ACRES, $23 PER ACRE; this is the best alfalfa land in the State; will raise 75 bushels of wheat to the acre; abundance of cheap water; ½ cash, balance time. HOLT, 118 E. Broadway. 28

FOR SALE—ALBION LANDS IN MENDOcino county offers best inducements: forty acres, $500; $10 down, $10 month; no interest, no taxes; rich soil, plenty water, climate unsurpassed. H. WICKIZER, 222 S. Spring. 22

FOR SALE—2 ACRES, WATER DEEDED with the place; modern 6-room cottage, hot and cold water; horse, buggy, cow, chickens and furniture, $1250. 435 S. SPRING.
MAGEE, THE HATTER.

FOR SALE— COUNTRY PROPERTY. FREE—BEST CATALOGUE OF COUNTRY LAND BARGAINS IN CALIFORNIA.
BUTLER-PADDON CO.,
40 Montgomery st., San Francisco

FOR SALE—OR EXCHANGE, 160 ACRES at Las Vegas Valley, four miles north of town; good land. Address ARCADE PHARMACY, 5th and Central. Home 4708. 18

FOR SALE—Poultry Ranches.

FOR SALE—A 3-ACRE RANCH, SUITABLE for chickens; 4-room house, newly furnished; barn; 5 chicken-houses and corrals accommodating over 200 chickens; 100 chickens, with 75 chicks, are with the place; water in kitchen and every corral; near good school, churches, stores and postoffice; eucalyptus grove on place; in Inglewood, 10 miles from city, on Redondo electric and Santa Fe; $1000; terms may be given. I will sell the part covered by chicken outfit, with furniture and chickens, for $1500. Call or 'phone, before 9 or after 5 o'clock. C. E. HILL, owner, 2824 Hoover st. 'Phone Blue 9750. University car passes the door. 17

FOR SALE — A BARGAIN; FINE POULtry and fruit ranch; 5 acres, 2 gum groves; 6-room cottage, windmill, tank and tankhouse, barn, chicken-house; 1 mile from Long Beach, 4 miles from inner harbor. Call or address R. R. EDWARDS, 216 Mason Opernhouse, L.A. 17

TO LET—ABOUT ONE-ACRE CHICKEN ranch, close in, $15 per month; good house, 200 chickens, 25 turkeys, cow, horse, buggy; party renting expected to purchase stock at agreed price. M. W. ATWOOD & CO., 612 Grant Bldg.

FOR SALE—3 ACRES, EAGLE ROCK, GOOD for tomatoes, chickens, etc. Address H, box 116, TIMES OFFICE. 21

FOR SALE—Suburban Property.

FOR SALE—
We have for sale at Alhambra (3 miles from Los Angeles,) a magnificent suburban home consisting of new 2-story residence, containing nine rooms; house heated by steam and l

Classified Liners.

FOR EXCHANGE—
Real Estate.

FOR EXCHANGE—
...Months, all in alfalfa, for city ...
...house, S.W., for alfalfa ranch ...
...alfalfa land, San Bernardino, for ...
...Smeltner; want city property. ...
...El Monte, 20 acres in walnuts; city ...
...Kansas City, well rented; Californ- ...
...Uplands, Washington navels; clear, ...
...city property for clear ...
...land, Southern Washing- ...
...house at Hollywood for city prop- ...
V. E. STOCKWELL & CO., ...Great Bldg. 'Phones 2914, Main 1589. 17

FOR EXCHANGE—
...Park, modern 8-room house, ...
...ornamental electric fixtures; 2 brick ...
...laundry tubs; lot 60x183; ¼ ...
...Chester Place, ...
...property is worth the price in cash. ...
...cottage or lots southwest, up to ...
...balance on mortgage; this ...
...opportunity to secure a fine ...
...income for vacant property. We ...
...tenant for the house at $60 ...
JONES & RYDER LAND CO., Ground Floor, 218 W. Third st.

EXCHANGE—
...you to offer in exchange for ...
...three lots, about ten minutes from ...
...center? ...
HERRON-BAXTER REALTY CO. 20-22 H. W. Hellman Building.

EXCHANGE—
...list of clear and well located houses, ...
...flats, orange groves, ranches and in- ...
...ing Eastern farms and city prop- ...
...solicit your business. ...
F. M. SIMPSON & CO., Exchanges Exclusively. 42 H. W. Heilman Bldg. Tel. 2069.

EXCHANGE—OR SALE.
...8-room residence in the Westmore- ...
...between 10th and 11th sts.; will ...
...my equity, $2700, for clear vacant ...
...or cottage at Ocean Park. ...
...at once. 1 ...

EXCHANGE—
...residence, best location, near West ...
...will exchange for alfalfa ranch ...
...property. A MIGHTY GOOD ...
...SOMEBODY. ...
V. E. STOCKWELL & CO., ...Great Bldg. 'Phones 2914, Main 1589. 17

EXCHANGE—
...house to rooms, good location on S. ...
...in business district; sumptuously ...
...Exchange for good ranch. YOU ...
...HAVE A MANSION ...
V. E. STOCKWELL & CO., ...Great Bldg. 'Phones 2914, Main 1589. 17

EXCHANGE—
...wanted for smaller property or va- ...
...8-room apartment house for beach ...
...or ranch; 16-acre orange grove in ...
...at a sacrifice, or will accept city ...
...property. MORLAN & CO., ...Chamber of Commerce Bldg.

EXCHANGE — BRICK BLOCK, ...
...hotel, completely furnished with ...
...sure; extra 6-room cottage, 5 lots; ...
...first-class business and ...
...piece of property ever offered at ...
...per cent and real estate for ½ bal- ...
...Inc. HAZLIP & EASTMAN; 244½ ...

EXCHANGE — 40-ROOM ROOMING- ...
...rents all full; price $4500; will ex- ...
...of $2750 for cottage or vacant ...
...this is all O.K. POINSETTIA ...
...CO., 64 Bradbury Bldg. Home 6784. 17

EXCHANGE—FOR ROOMING HOUSE ...
...of goods, $175 trust deed on 400 ...
...of good land; 160 acres Imperial Valley; ...
...in Rome, N. Y.; 160 acres ...
...income for vacant property. We ...
...tenants for the house at $60 ...
JONES & RYDER LAND CO., Ground Floor, 218 W. Third st.

EXCHANGE—
...
...
...

THE CITY IN BRIEF.

NEWS AND BUSINESS.

University Club Banquet.

The new quarters of the University Club at No. 349 South Hill street will be opened this evening with a banquet to its members and friends.

W.C.T.U. Federation.

The Los Angeles federation of the W.C.T.U. is to have an all-day meeting today at the Vernon Congregational Church. Mrs. Oliver P. Stewart, Dr. Geisel and Mrs. A. Cheney are to speak.

Passed Queer One.

H. Y. Quackenbush was arrested yesterday by United States Secret Service Agent Cronin, and was arraigned on a charge of passing counterfeit money. He is alleged to have passed a spurious $10 note, knowing at the time that it was worthless. He was released on bail.

Native Sons Will Entertain.

Corona Parlor, No. 196, Native Sons of the Golden West, has arranged an entertainment and reception to be given on next Wednesday evening at its hall, No. 521 West Pico street. A vaudeville programme will be rendered. The affair is given in honor of the new members of the order.

Union League Spread.

The Union League Club is preparing to give an informal banquet, the first of a series of monthly functions of that sort, at 6 o'clock Saturday evening at the clubhouse on West Second street. An attendance of between two and three hundred is anticipated. Hon. Thomas Fitch is to be the chief speaker. His subject will be "The Progress of Los Angeles."

Camp Roosevelt.

Roosevelt Camp, United Spanish War Veterans, held a meeting last night and completed its organization, by the adoption of rules and regulations. They arranged to attend services at Temple Auditorium on Sunday, May 28, and memorial services at the same place on May 30. Commander Theodore L. Syvertson made a speech last night which was enthusiastically received.

Teacher Wandering.

Mrs. E. K. Ressels, formerly a teacher in the employ of the City Board of Education, has just started on a trip into the interior of China. Mrs. Ressels has been living for the past year in Pekin, in the American missionary colony, and now proposes to obtain material for a new and original study of the Chinese common people, as they are found far away from all traces of Occidental civilization. Mrs. Ressels will not penetrate any unknown country, but will go into several provinces that have been described but little. She is accompanied by her son, who is an excellent amateur photographer.

Nurses Will Graduate.

The graduating exercises for the Pacific Hospital Training School for Nurses will take place tomorrow evening at Cumnock Hall, No. 1500 South Figueroa street. Six persons will receive diplomas. They are: Margaret L. Chapman, San Francisco; Carrie M. Rich, Fallbrook; and Gail Hewitt, Amy Maly, M. Gertrude Wood and Malcolm G. Fenn of Los Angeles. The programme will include an overture, "Golden Wedding," by the Lotus Trio; invocation by Rev. William Horace Day, solo by Miss Isabelle Robson; address by Dr. J. Lee Hagedorn; song by the Lotus Trio; address by Dr. Robert McIntyre; solo by Miss Margaret Gage, and the presentation of the diplomas.

BREVITIES.

The volume of "Liners" in the Sunday Times has become so great that it is found necessary to ask patrons to get their Sunday advertisements in earlier; especially Sunday real estate anouncements, which in order to be printed must be in the office not later than 10 o'clock Saturday nights. The printing of all real estate matter, including advertisements, in a part by itself on Sundays involves somewhat slower press work, making it essential, in order to get the paper out on time, to stop receiving real estate ads at 10 o'clock Saturday nights. Dealers will confer a favor on The Times office if they will turn in Sunday copy on Fridays, when possible; or at least a part of it, and the balance early on Saturdays. Sunday "Want" ads will still be received by phone and over the counter until 11 o'clock Saturday nights.

Being compelled to enlarge and alter our kitchen, it has been necessary for the past two days to remain closed. To-day, however, we give a special opening menu. A first-class French dinner, five courses, with wine and black coffee included. The French Restaurant du Casino, 346 South Spring St. Family and ladies entrance Lobby of Casino Theater. A. Mars, editor of the French paper, manager. G. Langlois, late of Martins, New York, chef.

Don't get into the habit of paying from $3 to $5 when $1.50 will do. We'll fit your eyes with a pair of best A1 crystal reading lense, in genuine gold filled frame, for $1.50. Your money back if these glasses are not just as represented. Our optical service and equipment is the best. Three scientific State registered opticians in attendance. Clark's, 351 South Spring.

Rosenbleet's Ladies Tailoring College, 1400 W. Seventh St. Most thorough and practical. Inspection cordially invited.

The Hart Bros. Props., of Hotel Rosslyn, 433 So. Main, serve the best 25c meal.

Idylwild Bungalow opens June 15. Tents, cottages for housekeeping now. Best dinner in city 25c, Hotel Rosslyn.

UNVEILED TO GEN. FORREST.

MEMPHIS (Tenn.) May 16.—To the accompaniment of martial music and in the presence of thousands of citizens and visitors, the statue of Lieut. Gen. Nathan B. Forrest was unveiled this afternoon in the park that bears the Confederate chieftain's name. Little Miss Bradley, a great-granddaughter of the dead hero, pulled the silken cord which exposed to view the monument. Capt. W. M. Forrest, son of Gen. Forrest, and his family; Col. D. C. Kelly of Nashville and surviving member of Gen. Forrest's old staff were present. Gen. S. T. Carnes gave a history of the monument and Gen. Geo. W. Gordon delivered the dedicatory address.

Card of Thanks.

We thank the friends who kindly assisted during the illness and death of our beloved husband and father, Solomon Smith. Mrs. Solomon Smith, Mrs. Cal. Rich, Hiram Smith.

Los Angeles Transfer Co., 141 W. 5th.

Will check baggage at your residence to any point. Tel. M. 49 or 249. Home 249.

Orr & Hines Co.

Funeral directors. Lady undertaker takes charge of all ladies and children. Tel. Main 65. No. 647 South Broadway. JOHN W. EDWARDS, Manager.

Bresee Bros.' Co., Undertakers.

Broadway and Sixth. Lady assistant in attendance night and day. Tel. Main 243.

Castanien Undertaking Co.,

No. 1236 South Grand. Lady attendant. Telephones Main 6002, Home 5688.

Pierce Bros. & Co., Undertakers.

310 S. Flower. Tel. M. 1827. Lady attendant.

Peck & Chase Co., Undertakers.

332 S. Hill. Both 'phones 61. Lady attendant.

Memorial Day.

For high-grade monuments and statuary, see Lane Bros., 910 S. Main st., Los Angeles.

Lusk Cab Co., 750 S. Main.

Hacks, tallyhos, 3-seaters and livery. Both 'Phones 297.

ARIZONA.

DOOM "TIGER" IN TERRITORY.

PROPOSE TO SWEEP AWAY ALL GAMBLING.

Congressmen, so it is Stated, Are Singularly Moral When Their Own Constituents Are Not Affected—Working for Establishment of Race Track Near Phoenix.

[SPECIAL CORRESPONDENCE OF THE TIMES.]

PHOENIX (Ariz.) May 15.—Tonight a meeting is being held by the opponents of gambling, with the object of forcing a vote on the subject within the municipality. This can be done on presentation of a sufficient petition, as Arizona has on her statute books a law comprehending the Populistic "initiative and referendum." At a former meeting the causes of defeat at the last election were well thrashed over. It was determined that the movement had lost its force and standing when it had allied itself with the Democratic party. While laboring locally, the leaders of the movement will probably petition Congress, as well, to prohibit gambling in the entire Territory of Arizona, as has been done in the case of Indian Territory. According to one of the speakers, E. B. O'Neill, Congressmen are singularly moral when their own constituents are not affected.

In sharp contrast with this movement is one that is seeking the establishment near Phoenix of a fair ground and race track. For this purpose the citizens of Phoenix, headed by J. C. Adams, have raised over $25,000. This amount will be used to purchase a suitable piece of land near the city and for the making of a race track and the erection of a grand stand and several buildings. When all these have been provided, the association will be in position to call upon the Territorial Treasurer for about $20,000, offered by the last Legislature for the expense of a Territorial fair, contingent only upon the offering by some Arizona city of suitable and properly equipped fair grounds, to be leased by the Territory at not exceeding $10 rental for such time as the fair is annually held. After the first year the subsidy will be about $8000 a year. The primary object of the new Arizona Fair Association is the development of the race horse in the Salt River Valley, and the holding of racing meets in the fall and spring, with the expectation that the purses offered will bring much fast stock to the valley for wintering in this mild climate. There is nothing in the bond against the selling of pools.

PYTHIANS AND RATHBONES.

The grand lodges of Knights of Pythias and Rathbone Sisters have been in session this week in Phoenix. Represented were twenty-two Pythian lodges and nine temples of the Rathbone Sisters. Fifty-six delegates were in attendance. They were recipients of the freest hospitality, were banqueted and were shown the pleasantest features of the city and valley. Among officers elected were Joseph H. Cox of Clifton, Grand Chancellor; G. J. McCabe of Bisbee, Grand Vice-Chancellor; J. E. Storey of Morenci, Grand Prelate; J. D. Loper of Mesa, Grand Keeper of Records and Seals; Jacob Salzman of Williams, Grand Keeper of the Exchequer. Mrs. Emeline Rosestern of Tucson was elected Grand Chief of the Rathbone Sisters, and Mrs. Honora Parker of Tucson, Grand Mistress of Records and Correspondence. As supreme representatives the Grand Lodge elected J. W. Aitken of Phoenix, and the Grand Temple followed by choosing Mrs. J. W. Aitken as its representative at the Supreme Temple.

ITEMS NOT BRANDED.

Under the direction of that organization, Secretary Vanderveer of the Phoenix Board of Trade has addressed letters to all Senators who voted with Arizona in the late attempt in Congress to attach the Territory to New Mexico, expressing the deep appreciation felt by the people of Phoenix and of Arizona. The board is receiving many responses to its invitation convention of protest held in Phoenix.

The Cotton block on the corner of Washington and First streets, one of the first buildings of Phoenix, has been sold by Mrs. L. G. Porter for $25,000. The purchaser is Charles Korrick, a local merchant, who, is only 22 years old.

The new Southern Pacific bridge across Salt River at Tempe will be completed in about two months. The work has proceeded under the greatest of difficulties, the builders having been repeatedly driven from the river bed by recurring floods. Two of the steel spans are complete.

Salt river is still above fording, and a ferry has been established below Phoenix. Water is to be turned into the new Appropriators' Canal within a week. More trouble than had been anticipated is being encountered in repairing the Arizona canal and dam, and it is now thought that it will be three weeks before a head of water can reach the orange groves. Growers fear that much fruit will fall in consequence.

Rust has attacked thousands of acres of grain on the south side of the valley, the condition coming from the unusually damp winter. While the hay crop is a heavy one, much of it was badly lodged and so full of weeds as to make harvesting difficult and unprofitable. Though the valley is not considered a good oat region, the unusual conditions of the season have produced oats with sheaves nine feet in length, as shown by samples brought to the Board of Trade.

Henry Wickenburg, founder of the town of his name, fired a bullet into his brain at his home in Wickenburg yesterday. He was old and decrepit, and, while in no dire necessity for material things, had been having a rather hard time with life for many years. He discovered and for several years owned the Vulture mine, considered the richest gold mine known in the Southwest. When he died, Wickenburg's only assets were a small and barren farm and a few town lots.

Costs to Live in New York.

The architect of even handsome and costly dwellings in New York is confronted by extremely difficult problems. Land is so very expensive in the best residential districts that a man who is willing to pay, say, $100,000 for house and lot is frequently obliged to put up with very inadequate space. In any other city in the world, a sum as large as that would secure a desirable site of ample dimensions and leave at least $70,000 to be spent upon the house; but in New York, a man who wishes to live in a choice location, and does not wish to pay extravagantly for it, must be satisfied with a lot measuring not more than 25x100, and frequently not even as much as that. The architect, consequently, is obliged to plan a house on a site, which is very narrow and very deep; and he must at the same time so dispose his space that he will afford his client every convenience and a handsome and even spacious architectural appearance.—[Architectural Record.

Choice Cut Flowers.

A large variety of floral designs can be secured from J. W. Wolfskill, Florist, 210 West Second street.

LUSK CAB CO., 750 South Main. Hacks, tally-hos, 3-seaters and livery. 'Phones 297.

VITAL RECORD: MARRIAGES. BIRTHS. DEATHS.

Births.

ORR. To the wife of Earle C. Orr, Friday, May 12, a girl.

Deaths.

BOWMAN. In this city, Mrs. Anna Bowman. Funeral today at 3 o'clock from the funeral chapel of W. H. Sutch, No. 842 South Figueroa street.

PHILLIPS. At Pasadena, May 16, Charles A. Phillips, aged 37 years, son of Alonzo and Ada Phillips.

TOAL. May 15, Andrew, beloved brother of Rose Toal and Mrs. J. McNerney. Funeral today at 1:30 p.m. from the funeral parlors of Cunningham & O'Connor, No. 1031 South Grand avenue. Interment, New Calvary Cemetery.

HEATH. In Los Angeles, Cal., May 12, 1905, Edwin V. E. Heath, aged 52 years. Funeral services at Bresee Brothers' parlors, Sixth and Broadway, Wednesday, at 2 o'clock. Friends invited.

TRUXEL. At 1247 E. Twenty-fifth st., May 15, 1905, Mrs. Martha Truxel, aged 65 years. Funeral service at the parlors of Bresee Bros., Broadway and Sixth, Wednesday at 10 a.m.

KRENZBERGER. Sunday, May 14, Bertha Krenzberger, aged 33; sister of Mrs. Walter Hart and Frances Krenzberger. Interment will take place at the residence of her sister, Mrs. Walter Hart, 838 Buena Vista st., at 2:30 p.m. Wednesday.

Marriage Licenses

M'FADDEN-KELSO. Arthur J. McFadden, aged 24, a native of California, and resident of Santa Ana, and Anna J. H. Kelso, aged 26, a native of Pennsylvania and resident of Inglewood.

NILES-RIGGINS. Guy S. Niles, aged 23, a native of Nebraska, and Mary H. Riggins, aged 19, a native of California, both residents of Los Angeles.

CONKLIN-TOWNSEND. Jerome C. Conklin, aged 47, a native of New York and resident of Ocean Park, and Daisy Townsend, aged 29, a native of California and resident of Oakland.

JACKSON-WILCOX. Edward L. Jackson, aged 21, a native of Illinois and resident of Oakford, Ill., and Myrtle E. Wilcox, aged 20, a native of Illinois and resident of Petersburg, Ill.

RAKER-MOIR. King D. Raker, aged 21, a native of Ohio, and Jessie A. Moir, aged 18, a native of California, both residents of Los Angeles.

BAXTER-RONSHEIMER. Louis J. Baxter, aged 29, a native of Illinois, and Bettie M. Ronsheimer, aged 29, a native of California, both residents of Los Angeles.

IRION-BREZINA. Louis Irion, aged 45, a native of Germany, and Matilde Brezina, aged 43, a native of Austria, both residents of Los Angeles.

EDMONDS-EDWARDS. Arthur B. Edmonds, aged 20, a native of Kansas, and Edith M. Edwards, aged 18, a native of New York, both residents of Los Angeles.

LIND-MORRISON. Eric J. Lind, aged 27, a native of Sweden, and Laura V. B. Morrison, aged 19, a native of California, both residents of Los Angeles.

DE CRESCENZO-LEVETTE. Camillo de Crescenzo, aged 25, a native of Italy, and Mollie Levette, aged 21, a native of Massachusetts, both residents of Los Angeles.

CARLSON-ERICKSON. Axel Carlson, aged 29, a native of Sweden, and Anna Erickson, aged 28, a native of Sweden, both residents of Los Angeles.

SAIZ-M'CANN. Pedro Saiz, aged 32, a native of California, and Genevieve G. McCann, aged 24, a native of Missouri, both residents of Los Angeles.

HOTALING-PEARCE. Carl P. Hotaling, aged 25, a native of Iowa, and Bessie L. Pearce, aged 21, a native of Illinois, both residents of Pasadena.

M'CALL-KNIGHT. Robert T. McCall, aged 19, a native of Colorado, and Leatha G. Knight, aged 18, a native of Indiana, both residents of Los Angeles.

CURLEY-HENNESSEY. Daniel Curley, aged 24, a native of New York, and Nono R. Hennessey, aged 21, a native of Ireland, both residents of Los Angeles.

IZER-M'CAIN. Elsner E. Izer, aged 29, a native of Maryland and resident of Pomona, and Elisabeth E. McCain, aged 26, a native of Kansas and resident of Long Beach.

GARRISON-MARLIN. James F. Garrison, aged 40, a native of New York and resident of Rivera, and Ellen Marlin, aged 42, a native of Kansas and resident of Los Angeles.

MILLER-WATKINS. Robert A. Miller, aged 23, a native of Ohio, and Lillian D. Watkins, aged 20, a native of Colorado, both residents of Los Angeles.

LEMBECK-GOSS. Arthur W. Lembeck, aged 22, a native of Germany, and Ruth E. Goss, aged 24, a native of Wisconsin, both residents of Los Angeles.

SHADRACH-BALL. Dana E. Shadrach, aged 21, a native of Ohio, and Blanche N. Ball, aged 18, a native of Texas, both residents of Los Angeles.

BECKER-GRIFFITH. Adolph E. Becker, aged 28, a native of Wisconsin, and Myrtle M. Griffith, aged 20, a native of Iowa, both residents of Los Angeles.

HAYS-DUNSTON. Ewing Hays, aged 24, a native of Missouri, and Gertrude L. Dunston, aged 20, a native of Nevada, both residents of Los Angeles.

TAYLOR-HIRSCH. Peter Taylor, Jr., aged 46, a native of Wisconsin, and Edna B. Hirsch, aged 35, a native of New York, both residents of Los Angeles.

FLETCHER-GERMAIN. Henry W. Fletcher, aged 44, a native of Illinois, and Marie S. Germain, aged 31, a native of Brazil, both residents of Riverside.

HOLIAN-FOSSEL. Michael J. Holian, aged 36, a native of New York, and Elizabeth P. Fossel, aged 32, a native of Illinois, both residents of Los Angeles.

BOWLES-DAVENPORT. William E. Bowles, aged 24, a native of California, and Josephine Davenport, aged 19, a native of Iowa, both residents of Los Angeles.

COATES-COLLINS. Hanley Coates, aged 24, a native of California, and Lucretia Collins, aged 25, a native of California, both residents of Los Angeles.

HUMAN HAIR

We are critical to the extreme in buying hair goods, and careful to the extreme in selling it. There are many, many reasons why our business in hair goods has grown so much.

Bennett Toilet Parlors

N. E. Cor. Fifth and Spring Sts.

Most always something new in the way of a delicious fancy drink at the big White Onyx soda fountain—as well as the old reliable flavors.

BOSWELL & NOYES, Third and Broadway.

WOOL IS HIGH

Cotton is low. Shoddy has always been, is, and always will be cheap. So fabric-makers are mixing cotton with shoddy and mercerizing, too. The result is fine appearing fabric. But the fine appearance ends with the least wear and tear.

All Brauer-Krohn fabrics are all wool—all the way through. No cotton. No shoddy. What we lose in profits by this all-wool policy we gain in customers' satisfaction. The Brauer-Krohn reputation was not built on a shoddy foundation—and can't be continued on one.

Brauer & Krohn

Tailors to Men Who Know
128-130 S. Spring St. 114½ S. Main St.
'Phones—Main 3116; Home 2696.

The Chignon

The easiest thing 'n the world to attach to the hair when you're in a hurry, and it's quite fashionable. Only the best grade of hair is used and this is made in a knot, wrapped in a net and pinned to the back of the hair. The Chignon is worn excensively by ladies whose hair is not very luxuriant. Mail orders our specialty.

WEAVER-JACKSON HAIR CO.

443 So. Broadway

SIEGEL'S FOR WOMEN'S & CHILDREN'S WEAR
Myer Siegel & Co.
251 SOUTH BROADWAY

Boys' Knicker-bocker Suits

AGES 2½ TO 6 YEARS

In the manliest little styles, pretty piques, linens or in Galateas; all the pretty new styles; dressy as can be and serviceable; just right for these warmer days.

Prices, $1.75, $2.00, and up.

Hats in straw or wash materials to match.

Women's Waists, Silk and Lingerie Fabrics for Hot Weather.

In cool and comfortable styles. Certainly the most complete line in the city.

Lingerie Waists $1.50 and up; Silk Waists $3.50 and up.

Clever Giving

For June Brides

Happy will be the recipients if the picture is selected here. What is more appropriate than a picture artistically framed? Hundreds of subjects to select from.

Visit Our Art Gallery

Sanborn, Vail & Co.
357 S. Broadway.

SOLID ON GUARANTEE

Every vehicle offered for sale by us is fully warranted as to workmanship and material. Nothing whatever is misrepresented. We have the largest stock and variety to select from ever offered in Southern California. Prices the lowest ever heard of.

WE MAKE 'EM

ADVANCE BUGGY CO.

Home Phone 24786 3000 Central Ave

KAHN'S
High-Grade Clothing,
Furnishings and Hats
457 So. Broadway

50c Kimonas 25c

French lawn kimonas and dressing sacques in black, white, and colors. Come in small patterns. 50c values for 25c.

"THE DAYLIGHT STORE." Phones—Main or Home 132

Jacoby Bros.

331-333-335 South Broadway.

WEDNESDAY NOTION SALE

Popular Weekly Bargains on Small Things

Every Wednesday our notion department offers hundreds of reduced prices on the little necessities that enter daily life. Glance down the list for examples of these wanted items.

7c curling irons 4c.
25c women's supporters, all colors, 12c.
25c girdle foundations, black and white, 25c values at 15c.
10c button-hooks, wooden handles, 4c.
15c fancy colored pearl buttons, 10c dozen.
Fancy elastic web, all colors, 20c grade, at 9c.
15c sleeve protectors, black, white and checked, 9c.
15c shopping bags 9c.
Lace pins, 1 dozen on card, all colors, 10c values at
Dress shields, double covered, 15c values, 9c pair.
5c hand scrubs 2c each.
3c hooks and eyes, black and white, 1c a card.
5c bees wax 4c.
25c Oxford ribbon ties, black, tan and white, 21c.
7c India tape, assorted widths, 1 dozen in bunch, 4c.
35c celluloid glove stretchers 25c.

Last Day of Housekeeper's Sale

Your last opportunity to take advantage of the cut prices on lace curtains, drapery stuffs, couch covers and house furnishing goods advertised for this sale. In addition to items previously published thus far specials will on sale today.

10c Huck Towels 85c dozen

Hemmed huck towels, size 17x36 inches. Come in white with colored borders, extra good weight, well finished. Our regular 10c values, special, Wednesday, 85c a dozen.

35c Bath Towels 25c each

Heavy Turkish bath towels, size 20x48 inches. Come plain white, also colored borders with hemmed ends. Well finished. Our regular 35c towels, Wednesday special, 25c each.

$1.50 Bed Spreads $1.19 each

11-4 colored fringed bed spreads, heavy combed, and other fancy designs. A good weight and full size. $1.50 values, special for Wednesday, $1.19 each.

$1.00 Swiss Curtains 69c pair

Fine ruffled Swiss curtains, in dots and floral designs, finished with four-inch ruffle. Comes 2½ and 3 yards long. Values to $1.00. Special, Wednesday, 69c pair.

Special Purchase of Laces

Divided Into Two Bargain Lots

Just received, a big shipment of the newest torchon laces and insertions. These comprise all the odd pieces from sets. We bought them for nearly 40c on the dollar. All the newest patterns are included. These have been put into two lots as follows:

4c for Torchon Laces worth up to 10c
9c for Torchon Laces worth up to 25c

$18.50 Women's Silk Suits $10.00

This remarkable sale illustrates how a big store, with its buyers constantly in the market, can well afford values which would be impossible at a small suit house.

These lovely silk suits come in shirt waist style or jacket style. They are made of excellent silk taffeta, pleated, some elaborately shirred. All of them have the new leg-o'-mutton sleeves with cuffs. Colors are blue, brown, gray. Well worth $18.50. Today only, $10.00.

50c to $1.50 Corsets 25c

Broken lines in W. B., Kabo and R. and G. corsets, white, drab and black. Also small sizes in tape girdles, in pink and blue. Values from 50c to $1.50, all marked at one price, 25c.

$1.25 Percale Wrappers 79c

Percale wrappers in light and dark colors, trimmed yokes with ruffles and wide flounce. Regular $1.25 values, special at 79c.

Oxford Elegance

The trimmest styles in oxfords, delightfully cool for these hot days, and modeled with a careful regard for effect as well as comfort. Tan, black or patent leather as your fancy dictates. Prices range upwards from $3.50.

Innes Shoe Co.

258 S. Broadway
231 W. Third St.

MACHIN'S Matchless Waist Value

ALMOST HALF PRICE on Cool Waists

Every garment of this appropriate material and for this warm weather not sweltering in a waist.

$3.50 White Brocade Madras $2.

Waists that are under market at $3.50. This lot has just come from the shop. We had too much madras material, made it into these waists and the price is actual cost.

$5.00 Pongees—Popular Colors $3.

These are splendid American pongee silks—beautifully made, unusually good hot weather waists.

$3.00 Batiste Waists $2 or 3 for $5

In present-day styles. Our own make, strictly tailored waists, splendid values, decidedly summery.

Complete lines of embroidered Swiss lawns, embroidered French lawns, embroidered dimities, and in China and other light, cool silks.

Neckwear Not a piece in this lot worth less than $1 on up to $1.50. Collar and cuff sets, pretty embroidered pieces and belts. A very great neckwear bargain. 35c or 3 for $1

Machin Shirt Co.
HIGH GRADE SHIRT MAKERS
124 South Spring Street

SHORT-O COOKING OIL

A sweet, wholesome vegetable oil. For all shortening purposes Short-O goes farther than hog lard. Biscuit made from Cream Puff Self Raising Biscuit and Pastry Flour, with the assistance of Short-O, are light and delicious.

Your Old Carriage

may have given good service, but isn't it getting a little shabby? Wouldn't a bright, new, snappy, up-to-date carriage, at reasonable cost pay for itself in the satisfaction it would give you in the use of it? Come in and see the fresh, beautiful goods we are offering. Sure to get full value for your money with us.

Hawley, King & Co.
Broadway and Fifth

CHEW NIPS
BISHOP & COMPANY, Distributors

TENTS
BEST TENTS, AWNINGS
SWANFELDT TENT AND AWNING COMPANY
220 SOUTH MAIN STREET

Geo. A. Ralphs
"SELLS GROCERIES FOR LESS."
Tel. Main 14, or Home 574, 514-516 S. Spring st.

—See the—
New York
337-339 S. Broadway
—for the—
Nobby Suits, Coats Skirts and Waists
New up-to-date goods. Cheaper than anywhere. Our motto: Pay less and dress better.

THE BULLETIN
Of San Francisco

The Bulletin guarantees the largest city circulation in San Francisco. Advertising contracts made on this basis.

The Bulletin gained 27,182 inches of local display in 1904 over 1903. More than double the amount gained by any other San Francisco daily.

Los Angeles Office
116 S. BROADWAY.

PURITAS DISTILLED WATER is absolutely pure. 5 gallons, 40 cents.
'Phone Exchange 6
L. A. Ice & Cold Storage Co.

SUITS TO ORDER NO MORE $15 NO LESS
SCOTCH TAILORS
330 S. Spring St.

The "TURNER" for Men.

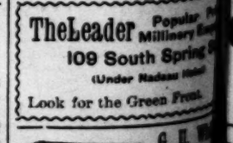

"Ca... the The...
Ar. J. Hamilton & Son, 311 S. Broadway

The Leader Popular Priced Millinery
109 South Spring St.
(Under Nadeau Hotel)
Look for the Green Front.

G. H. W... Trunk M...
228 SOUTH MAIN ST.

Rattan...
J. C. CUNNINGHAM, ...

If you want the Purest WINES, order from EDWARD GERMAIN
635 South Main st.
Open Evenings. No Rec. St.

Kryptok L...
Walter I. Seymour, Obtainable
34 Fl...

Editorial Section.
XTH—LOCAL SHEET: 12 PAGES
LIVTH YEAR.

Los Angeles Daily Times

WEDNESDAY MORNING, MAY 17, 1905.

California del Sur.
NEWS OF THE COUNTRY.

On All New Stands. Trains and Streets | 5 CENTS

W. B. BLACKSTONE CO.

DRY GOODS

SPRING AND THIRD STREETS

New Wash Dresses

...looking summer gowns of pure white or delicately printed ..., plain or dotted white Swisses, butchers' or handkerchief ... Some are plain tailor-mades, others elaborately trim- ... with pretty laces, Hamburg edges and insertions, Russian, ...se or English eyelet embroidery, plaits and tucks; crisp, ...comfortable frocks for every summer occasion. Today the ...lines are complete, prices ...$8.00 to **$37.50**

...Suits—plain tailor-made ...waist styles, waist and ...each finished ...inch plaits... **$5.00**

...Suits with little rings ...ted in colors, elaborately ...plaited, embroidered cuffs **$6.50**

...Suits—plain white, both ...and skirt lavishly trim- ...with broad bands of Eng- ...embroidery and ...tucks..... **$10**

...handsome styles at $12.50, $13.50, $15.00, ...$20.00, and up to..... **$37.50**

Lawn Suits of white with pin-head dots in colors, hem-stitched linen collar, fine tucked waist and skirt..... **$6.50**

Swiss Suits—prettily dotted Swiss tailor-made styles, dec-orated with half-inch tucks, new sleeve, extra full walking skirt. **$7.50**

Lawn Suits of pure white lawn, waist and skirt prettily trimmed in half-inch tucks, newest sleeves..... **$6.50**

Comfortable Kimonas

...Kimonas of fine white ...with Persian band bor- ...fancy colored lawns ...plain white borders, most ...al values, ... **50c**

Short Kimonas, of Japanese crepe, handsome, large fan designs, bright pretty colors, with plain satin ribbon bor-ders, specially priced..... **$1.50**

An Important Invention

How can a small child, who, in order to secure a musical education, must practice an alloted time—and while doing so must maintain an upright position at the piano—sitting suspended from the piano stool, without foot or back support, be expected to like to practice, to take an interest and to delight in music?

THE BATES PEDAL EXTENSION AND FOOT REST is a combination device, adjustable in every sense of the word, and so constructed as to enable children to take music lessons at the proper age and to be elevated so that they can read the notes without difficulty, have perfect control over the key-board, sit squarely upon the piano stool and USE THE PEDALS, so that they may practice in-telligently without fa-tigue or injury to health—nervousness, backache, trouble, head-ache, ineffective memo-ry.

This device is both practical and ornamen-tal, and is highly recommended by phy-sicians and music teachers universally.

We shall be glad to personally demon-strate its efficiency.

Geo J. Birkel Co.

Steinway and Cecilian Representatives.

345-347 South Spring Street.

Rents Now is the time to brighten up the home with new furniture. Terms and prices to suit all.

532-534 S. Spring

ACQUAINT YOURSELF WITH

"Logan The Hatter"

325 South Spring

Outfitting Co. THE PLACE TO TRADE 544 South Spring.

GIFT OF SITE FOR CITY HALL.

Proposition is Considered by Property Owners.

Councilmen Approached on the Revived Project.

Idea to Locate Hall Near New Postoffice.

Is the cornucopia of prosperity, which is so generously turned mouth downward on Los Angeles, to bring the city a brand-new, roomy and beautiful City Hall?

Will 1906 see the walls of a U. S. building, to house the postoffice and the Federal offices, rising in unison with the masonry for a City Hall of which Los Angelefios need not be ashamed?

Will these two noble structures be located in close proximity to each other?

These are queries that are discussed in all seriousness by people who have been studying the trend of events; they are questions that the City Fathers will be called upon to decide within a few weeks.

The rumor has been persistently floating about for the past few days that prominent citizens of Los Angeles, extensive property holders in the older business sections of the city, have plans maturing for a proposition to relocate the City Hall on grounds somewhere in the vicinity of the site selected for the new Federal building, the northwest corner of Main and Temple streets.

Probably never before was there a more timely reason for the consideration of the relocation of the city's municipal house—for it is overcrowded from cellar to garret with the offices packed in the nooks of the present building, while many others cannot even find a corner-space. The city is paying out thousands of dollars a year for rental of office rooms outside the City Hall.

The Board of Education has rented quarters in the Chamoer of Commerce building.

The Civil Service Commission had to go over on Spring street and secure quarters in the Wilcox Building.

The City Water Department requires a large amount of office room and has leased a building on South Hill street, which also provides office room for the Water Commissioners.

The fire chief has to have his office outside the City Hall, because of the lack of space, and he is located on South Hill street.

The Oil Inspector, for whom inquiries are made at the City Hall every day, has found an office room way up on New High street.

The Playground Commission and the Municipal Art Commission have been unable to obtain any permanent quarters and they transact their business by sufferance in the rooms of any of the other departments where they may find opportunity.

In the audience chamber of the Mayor's suite the business of the Park Commissioners, the Police Commissioners, the Fire Commissioners and the Examining Board of Engineers is transacted; and this room is also made to serve as desk room for several of the clerks.

The City Engineer's department, one of the most overcrowded in the City Hall, is crying for space, and the work of the department is delayed by the disadvantages of cramped quarters. The Building Committee has a "hurry-up" call from this department asking for more room.

Within a few weeks members of a new commission, the Department of Public Works, will be appointed, and this board will also require suitable offices.

Almost every department in the City Hall is crying for more room, and the process of partitioning off lobbies and hallways has been worked to the limit.

It is said that the amount of money paid out by the city in a year for rentals for outside offices would meet interest on bonds sufficient to erect a building suitable for housing all the city's offices.

One idea suggested is that of taking the old plaza as a site for the municipal building.

But the difficulty about this proposal, others claim, would be in securing the right legally to confiscate a public park for a building site. The outcome of the suit over the proposed location of the City Library in the Central Park would apply similarly to this proposition.

However, the last proposition, that of North End property owners, is to secure a suitable site somewhere in the vicinity of the new postoffice and tender the site as a free gift to the city, with the possibility of a bonus as well, for the building fund.

None of the men interested are willing to admit that anything definite has been accomplished; but it is known that several of the Councilmen have been approached on the subject. Within the next few weeks it is probable that a definite proposition will be presented to the Council.

PERSONAL.

Gen. Charles F. Rabe, U. S. A., arrived in Los Angeles from San Francisco yesterday. He is making a short visit here, staying at the Angelus.

Franz Kneisel, Julius von Theodorowicz, Alvin Schroeder and Louis Svecenski, composing the Kneisel String Quartette, from Boston, arrived yesterday and are registered at the Lankershim.

D. O. Ives, general freight agent of the Burlington and Missouri River Railroad in Omaha arrived in Los Angeles yesterday. Mr. Ives is spending the summer on the coast with his wife and son. They are at the Lankershim during their stay here. Mr. Ives was with General Agent Sanborn of San Francisco yesterday and was visiting old friends along Railroad Row. He said his visit was for pleasure only and that he had left business behind him.

Mrs. F. C. Gowdy, wife of a well-known Denver politician, is staying at the Lankershim. Quite a number of Denver people are visiting in Los Angeles at present. James Owens, well-known in financial circles there, is one of them.

WIGGINS'S CONDITION.

The local staff of the Chamber of Commerce has been anxiously inquiring as to Frank Wiggins's progress at the Portland exposition during the past week or two, and yesterday acting secretary Gurley received an eloquently humorous answer to their queries. It is a postal upon which is pictured a man flying for life before a huge bulldog, the card bearing the legend "Much Sought After." Wiggins signs his name and comments in a single sentence—"This is my condition."

Y.M.C.A. "CONGRESS" DEBATE.

The "congress" of the Young Men's Christian Association held a debate in the auditorium on Hill street yesterday evening which brought out a fair representation of the society members. The subject of the argument was: "Resolved, that the other nations of the world should unite for the purpose of intervention in the Russo-Japanese War." The men who supported the affirmative were M. R. Tipton and George Myers, and the speakers for the negative were C. T. Doyle and W. E. Sweitzer. The discussion was animated and instructive, the speakers giving interesting details of the great struggle in the Far East and reviewing the strength of the several world powers. The contest was awarded to the negative, W. E. Sweitzer being named as the most forceful speaker. The judges were Lewis M. Powell, Frank Jordan and Arthur Adams.

BUILDING LAWS ARE MODIFIED.

NEW FIRE LIMITS FIXED IN THREE WARDS.

Maximum Height of Buildings is Increased to One Hundred Fifty Feet — Reinforced Concrete and Armored Tile Are Included in Building Material for Business Blocks—More Changes Coming.

Sweeping changes in building restrictions, the most of them making the present regulations less stringent, are embodied in the building ordinance adopted Monday by the City Council.

Granting protests from property owners in the Third, Sixth and Seventh wards the Council abridged the fire limits so as to place much property formerly inside the district on the unrestricted side of the fire line.

The ordinance, which went into effect May 1, includes both sides of Olive street between First and Third streets in the fire limits. Owners of property on South Olive street have since succeeded in convincing the Council that this places an unwarranted restriction on the class of buildings to be erected there. So the fire limits have been contracted just enough to exclude that portion of Olive street.

In the Seventh Ward the fire limits have been narrowed so as to exclude all the property in the district bounded on the north by First street and on the east by Alameda street, except that fronting on First street. Sixth street east of San Pedro street is no longer inside the limits. Seventh is now the only thoroughfare south of Fifth street on which the fire limits extend east of San Pedro street. On Seventh the limits extend east to Alameda.

The reasons advanced for these contractions in the fire district is that much of the property included in the old ordinance is in a locality not centrally located for sites for the class of buildings which may be constructed inside the fire limits. It is claimed that to include the property in the district meant to retard the improvement of the section for several years.

Specifications for building material for use in business blocks inside the fire limits have been amended so as to permit the use of reinforced concrete and armored tile.

Reinforced concrete is to be used in the construction of the extension to the Homer Laughlin building on South Broadway. This material has been in use only for a few years, but is a great favorite with German builders.

Armored tile is a new building material which Building Superintendent Backus pronounces absolutely fireproof.

The Building Committee of the Council has relented in the matter of limiting the height of skyscrapers just enough to permit new blocks to be 150 feet high. The present ordinance limits the height to 130 feet.

An amendment has been inserted in the theater ordinance permitting basements under certain portions of a theater building, provided the basements are absolutely fireproof.

Walls of one-story brick cottages inside the fire limits need not be more than nine inches thick and chimneys not more than four inches thick. The present ordinance requires that the walls be thirteen inches thick and chimneys eight inches thick.

All these amendments make the new building ordinance less stringent than the one it replaces. But other amendments are more severe than the sections of the former ordinance.

Specifications for fire escapes are amended so as to prohibit the construction of ladder escapes. In the future only stair escapes will be permitted. But the ordinance does not compel the removal of the ladder escapes now in place.

All buildings more than three stories in height must in the future be provided with iron stairways. Wooden stairs are prohibited in buildings of four or more floors.

City Attorney Mathews is now considering a number of other amendments.

FUNERAL OF MRS. GURNEY.

The funeral of Mrs. Donna Gurney, the woman who was shot by her rejected lover, A. Brightman, last Friday, took place yesterday afternoon. Services were held at Pierce Bros.' mortuary chapel by Rev. B. Fay Mills, and the body was interred in Rosedale Cemetery. Many beautiful floral offerings were sent by friends of the husband.

FIVE FOUNTS GUSH WATER.

Grand Addition to Supply of Los Angeles.

Finishing Touches Going on New Vernon Plant.

Hundred Thousand Dollars "Well" Invested.

Vernon has a new municipal water plant on which the finishing touches are being placed this week by a corps of mechanics.

Within a month—just as soon as a mile of 24-inch pipe can be laid—the shiny new machinery will be set in motion, and from the five wells on the property will flow a stream of water sufficient to supply the needs of the city.

The plant has been built by the city of Los Angeles, and the work has been done under the supervision of Foreman Robert Neisse, who has looked after construction for the city water system for the past eight years.

Neisse has been in Los Angeles for twenty-eight years, and now he is going to take a little rest. The Water Commissioners have granted him a furlough and, with his wife and daughter, Miss Anne Neisse, he will start on the 28th inst. for his old home in Dresden, Saxony.

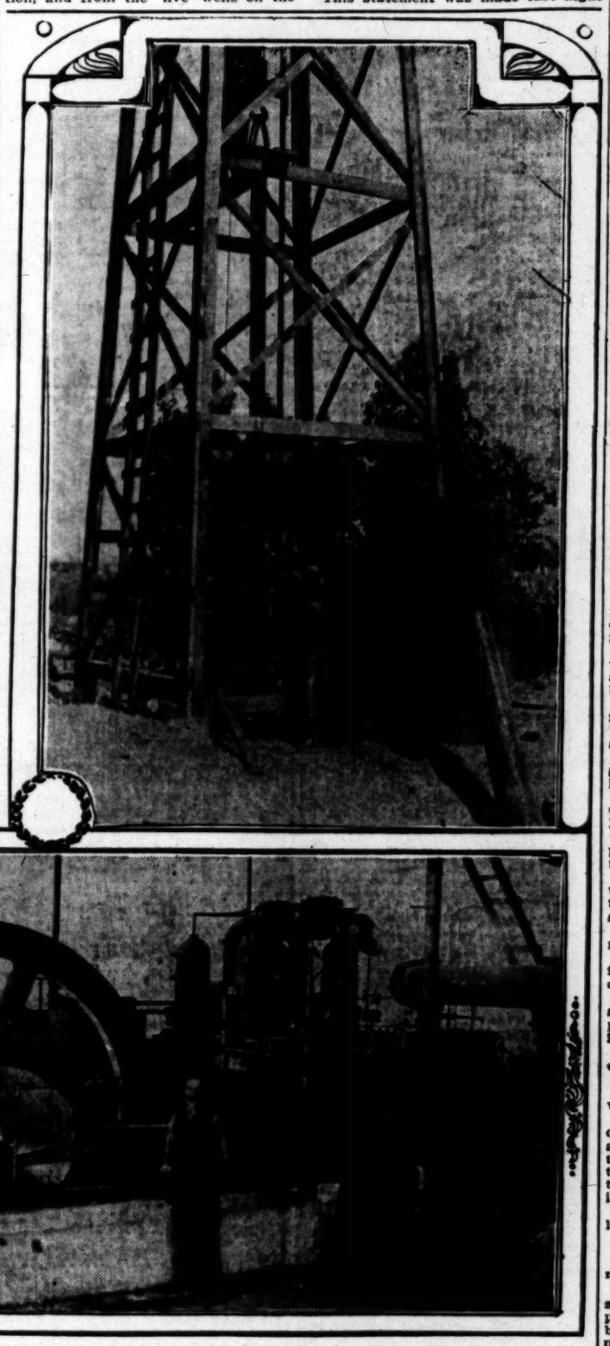

One of the big wells and interior of pump-house at new city water plant.

OUR SOLDIERS; CAN THEY HIT?

SEVERE CRITICISM OF TROOPS BY COL. EWING.

Expert from Delaware Talks to Guardsmen at the Armory—Arrangements for Biggest of Military Parades on the Fourth of July—No Camp.

"Not ten per cent of either our regulars or National Guardsmen can hit a man at 300 yards."

This statement was made last night by Col. J. G. Ewing, a rifle expert from Delaware, who addressed the three city infantry companies of the National Guard.

This is a somewhat startling criticism for a nation supposed to have the finest of the world's marksmen; and local National Guard officers do not consider it entirely just.

A man at 300 yards would be a bad life insurance risk, they say, for a far greater per centage than ten. That is to say, a man standing still. A man shooting at the shooter is a different proposition.

Col. Ewing is an inspector of the Delaware National Guard. He is calling on the adjutant generals of the various States through which he passed, on an extended tour of the South and West, to urge them to "boost" the coming national rifle match to be held at Seagirt, N. J.

As a result of his interview with Adjt. Gen. Lauck of this State, a circular order has been issued, directing the attention of guardsmen to the match and setting forth the conditions necessary to qualify for the team to be sent from this State.

The team will consist of twelve men with a team captain, coach, spotter and three alternates. Expenses and regular pay while on the trip.

The chances for Southern California in the contest are not regarded as very bright. Practically no shooting has been done by Los Angeles militiamen for two years, owing to the difficulty of finding ranges safe for high-power Krag-Jorgensons.

"The greatest military parade ever seen in Los Angeles will take place on the Fourth of July," said Gen. Wankowski last night.

"The entire Seventh Infantry, the Signal Corps and Cavalry Troop will be in line.

"A good turn-out will also be shown on Memorial Day. The local companies have been ordered to cooperate with the Seventh Regiment Volunteers' Association in the exercises at the Sixth street monument."

There will be no general encampment of the National Guard this summer.

YOUR FIANCEE MUST SWEAR!

So States McCartney's New Marriage Law.

And it Goes Into Effect Tomorrow. See?

Some of the Questions You Must Answer.

How old is the girl you are engaged to marry?

Will she swear?

Are you a drunkard?

Is she crazy?

Nobody's trying to "get funny," at all. These questions are not asked in impertinence or curiosity, but in a spirit of friendly interest.

For tomorrow H. S. G. McCartney's new marriage-license law goes into effect throughout California, and it is well that you should know the facts.

If the Only One is of an ultra-modest and painfully shrinking nature, you'd best procure your marriage paper from the County Clerk before the Courthouse closes at 5 o'clock this evening, for after today you'll have to take her along with you, and she'll have to—swear. Yes, Indeed.

What for? Well, because the law says so. There's to be no more juggling with the courteous credulity of the marriage-license clerk. Not in the State. You've both of you got to take each other's hand and tramp into the office of the County Clerk and make a clean breast of it; and if, in his incorruptible and august opinion, either of you is fibbing, you not only shall be turned down, but also prosecuted for perjury. That's the law. At least, that will be the law after today.

And what will you two have to swear to, you ask? Listen:

DON'T SHUDDER.

"Question. Your age, please?"

Q. And yours, miss? Remember, the pulling down of a year is perjury.

Q. Ever been married before?

Q. And you, miss?

Q. Er—how many times have you—er—embraced this young woman without her parents' consent?

Q. And you to him, miss; how many times without his parents' consent? Bear in mind, please, that the slightest discrepancy in reply will constitute action for perjury. Ah, quite so.

Q. What is your steady income, sir?

Q. Young woman, do you conscientiously believe you can make a success of housekeeping on that amount of money?

Q. What experience have you had with infants between the ages of 11 p.m. and 6 a.m.? Do you know a nursing bottle from a curling iron? Oh, you do.

Q. How long have you loved this man, and what started it?

Q. Do you ever expect to apply for a divorce from this girl, and why?

Q. Have you ever had any difficulty getting through the keyhole. Has it happened often?

Q. Do you expect to get your furniture on credit, pay cash, or live with Mother?

Q. Describe the convolutions of a psyche knot at 5:30 a.m. Sir? Yes, sir, the question is prescribed.

Q. Are you sufficiently experienced to avoid the error of trying to insert this young man's cuff-buttons in his shirt bosom? You say you are?

Q. What is gained by scalding the milk? Why?

Q. Define true love as you have found it to be, and state under what conditions you believe it can last.

Q. What do you, each of you, consider to be the chief end of the rolling-pin with regard to domestic perpetuity?

Q. Did he give you the jeweler's receipt with the ring? Why not?

Q. Are you there with the buttons?

Q. Are you convinced she will always be?

Q. And you do both, individually and collectively, solemnly swear that the answers you have given to these questions, civil and sundry, are the truth, the whole truth and nothing but the truth, so help you both your mothers-in-law? Very, good. Sign, please.

And you get the license—not overlooking the fee.

ALL RIGHT, BE SERIOUS.

Be serious, you say? All rights, if you must have it that way, here goes.

Under the present law—the one which stands for the rest of today and expires at midnight tonight—it was possible for almost any one to procure a marriage license from the County Clerk. The most dessolute sort of a man could present himself before that official and obtain a license to wed, say, a pure and innocent girl of 16—or of 14, representing her age to be above what it was, or bringing what purported to be the consent of a parent or guardian. The applicant, or the applicant's intended, might be quietly insane, and still the process issued. A white man might get a license to marry a negress, concealing her race. Or in a score of other ways society and individuals could be wronged and injured by the employment of a few lies or a little cunning subterfuge.

The new law aims to correct all this. Under its provision both of the parties to the proposed marriage must appear before the County Clerk, or one of his deputies in the office of the County Clerk, and thereupon it becomes to a certain extent for the official to determine whether or not they are proper persons to issue a license to. In addition to the questions—for instance, of age, parentage, social condition, etc.—already prescribed, the County Clerk must make inquiries of the couple to ascertain whether, for example, either is mentally unsound, or slaves to liquor or "dope," or in certain other ways plainly and decidedly improper persons to intermarry. And the questions must be answered and signed under oath, with perjury-prosecution in the background.

It will be unpleasant for the girl, of course, to be subjected to this measure of publicity in a matter of such tenderness as premeditated marriage; but let not the impression go abroad that the law empowers the asking of irrelevent and impertinent questions, or authorizes county clerks to visit needless annoyance upon anyone.

The new law is meant to be a public safeguard, and as such the officials to whom its administration is entrusted may be doubtless relied on to use both courtesy and discretion.

TWO BANKRUPTS.

A pair of alleged bankrupts pleaded insolvency before Judge Wellborn yesterday. J. C. Rommel, a Long Beach plumber, states in his plea that he owes $1932.95, and has available assets amounting to $1122.50. E. K. Toltschin, a Pasadena tailor, owes $1842.73 and has $1491.

PUBLIC SERVICE—OFFICIAL DOINGS.

SUMMARY OF THE DAY.

The maximum height of the business blocks is increased to 150 feet and the fire limits are abridged in three wards by a new building ordinance adopted Monday by the Council.

The old time fight over the waters of Snover Cañon, in La Cañada Valley is again being fought out after an appeal to the Supreme Court, in Judge Bordwell's court.

The grewsome spectacle was witnessed yesterday before Judge Wilbur of the mother of a young man who is dying from consumption at Whittier, petitioning that he be declared incompetent.

AT THE CITY HALL.

CACTUS HOWTON BLOOMS PURPLE.

WHEN SAT UPON BY MEMBERS OF HIS COMMITTEE.

Wild-eyed One Attempts to Rule the Majority — Is Effectually Squelched, and Finally Called Off by His Barristerial Governess, "El Hutch" of the Versatile Eighth.

The alias Councilman from the Sixth got wild-eyed again yesterday afternoon, and they had to sit on him.

The special committee of the Council appointed at Howton's frenzied request to examine into Houghton's charges of dishonesty in the printing of the city advertising by the Times-Mirror Company, was scheduled to meet at 2 o'clock yesterday afternoon, and do the examining. This committee is composed of Kern of the Seventh, chairman; Smith of the Fifth, Healy of the Eighth, Howton of the Sixth, Hammon of the Second, and Houghton of the Sixth—five members; count 'em.

It happens that Smith and Hammon are out of the city, the one on vacation, the other on ordinary leave of absence.

The psychological hour of 2:30 having arrived—special committees always come together thirty minutes after the appointed time—the three in-town members of the body appeared: Kern, Houghton, Healy and Howton; count 'em.

Also T Disorderly Fennessy was there, fishy-eyed, red-faced and truculent; puffing the butt of a Bull Durham cigarette. And Edward Lucubrate Hutchison, he was there, sprawling perpendicularly at the cool end of an Eighth Ward client's cigar. "El Hutch," as he is inelegantly known the city over, was on hand as legal adviser to Howton, just as Fennessy of the Examiner was present to lend the dubious courage of union-labor gall to Houghton. That spineless cactus of the Sixth chattered incessantly to mask a native nervousness that ever attacks him when actualities approach. His training has been among spooks; things of flesh-and-blood reality give him premonitory shivers.

Chairman Kern rapped the committee to order and stated briefly the matter in hand.

"Mr. Chairman," said Councilman Healy, rising to the limits of his considerable bulk, "I move that this matter go over for one week It is true there is a quorum of the special committee here, but I for one think it improper to proceed with this examination except in the presence of all five of the members. Two of us, Mr. Smith and Mr. Hammon, are out of the city, hence are prevented from attendance here today. I move we adjourn without action until next Tuesday at 2 o'clock."

The individual from the Sixth gave signs of blossoming obstreperousness, such as boggling his eyes and twitching his ears and hoisting each lean knee alternately over the other. Then he erupted into speech. It was a very querulous speech, the sort that sparks and sputters and threatens never to go out, filling the air with raw sounds. What did he say? Oh, nothing that anybody would remember.

Healy was firm. He renewed his motion.

"There is no second!" snapped Houghton.

"Oh, yes, there is," drawled Kern. "I second it."

Purple buds bloomed forth on the face of the Sixth Ward cactus. "You—you!" he sputtered—"Don't you—the chairman of a committee can't second anybody's motion! Don't you know that a chairman can't —can't—Haugh!" Impotent rage glittered from one eye, malevolent disgust leered from the other.

"I am of Healy's opinion. Here's a case where the minority doesn't rule," said Kern pleasantly. "We stand adjourned till next Tuesday afternoon at 2 o'clock."

Kern and Healy rose, put on their hats, and left the room. A great laugh went up. Everybody started to follow through the door, save only Howton, Fennessy, Hutchison and a couple of newspaper men.

"This meetin' 's still in session!" shrilled Howton. "I'm going to take action myself! I am the committee! I will render a minority report! Here—here! All you people stay! I'm going to do business at once! Mr. Clerk, take your seat! Gentlemen, produce your evidence! I will hear it—This committee is still in session! Haugh!"

Minute Clerk Goodwin, leaning against a door jamb, burst into uncontrollable laughter, in which even "El Hutch" joined; then hecked himself. But T. Disorderly Fennessy gloomed, and tetered a chair, and bit savage mouthfuls of air.

"Hutch! Hutch!" implored the snubbed one from the Sixth, "had he any right to second that motion? Oh, tell me he had no right!"

"G'wan!" answered the legal limb; "g'wan an' quit yer scene. Ain't you got sense enough to know Kern could have called you to th' chair an' seconded it that way, if he'd wanted to take th' trouble? Quit yer bawlin' an' come away. You've got sat on"—and echo added:

"As of yore!"

MAY REVOKE LICENSE.

POLICE BOARD MISCELLANY.

The license of the Budweiser saloon at 130 South Main street is hanging in the balance. Ten days ago the barkeeper at the Budweiser was fined $100 in the Police Court for selling liquor to a young boy. Complaint has now been made to the Police Commission that Thomas Doran, proprietor of the saloon, was present at the time and that Doran has encouraged his bartenders to sell to kindergartners.

Acting Chief Bradish was yesterday instructed by the Police Board to subpoena witnesses for a hearing before the commission next Tuesday morning. If the charges against Doran are sustained the board will probably hold a saloon-license auction in the near future.

Ernest Dubourg is experiencing considerable difficulty in convincing the Police Commissioners that Frenchmen eat but twice a day. Dubourg runs a French restaurant on Alisо street and has asked the board for permission to serve wine with the meals. But Chief Hammel has reported that Dubourg serves but two weals a day. A rule of the Police Commission requires that the holder of a restaurant liquor license serve at least three meals daily. The commission has agreed to make an exception in Dubourg's case, if he can prove that Frenchmen eat no breakfasts. Action on his application for a license has been postponed for one week.

Patrolman D. V. Hellman was yesterday dismissed from the police force for reporting for duty in an intoxicated condition.

The application of the Vermont-avenue winery, located at No. 4101 South Vermont avenue, for a wholesale liquor license was referred to the acting Chief for investigation and report.

AT THE COURTHOUSE.

FIGHT BEGUN BEFORE DEATH.

SCRAMBLE FOR DYING MAN'S ESTATE SETTLED BY COURT.

Mother Sought to Have Son Declared Incompetent Because He Had Shown Tangible Appreciation of a Stranger's Kindness—Her Petition Promptly Denied.

There was an exciting time in Judge Wilbur's court yesterday afternoon, when opposing forces did battle for the small amount of wealth possessed by a young man who is dying by inches at Whittier.

Seth B. Preston is only 23 years of age, but ere he had attained manhood consumption had marked him as its own. Over a year ago he came here from Vermont, and for a time lived in the home of Mrs. Eva L. Clifford at Whittier.

He purchased a small piece of ground and later erected a small tent house where he went to live. Preston realized that he was getting weaker all of the time and had written to his mother at Utica, N. Y., asking her to come to him. She answered that she would, but her coming was delayed, and when her son removed to his own tent he asked Mrs. Clifford to find a nurse for him as he could no longer look out for himself. Mrs. Clifford obtained the services of her sister-in-law, Mrs. Brown, and that lady attended to all the needs of the sufferer to the present time at a remuneration of $15 a week.

In the meantime Preston had handed over to Mrs. Clifford an insurance policy on his life for $1000, and made the gift in appreciation of her kindness to him ever since his arrival in Southern California. He had a second policy of insurance for $500, and this, with the small bit of property and the tent house, he disposed of by will. In that document he provided that if after paying his funeral and other expenses anything should be left over it was to be paid to his mother.

About the time that these arrangements had been completed, Preston's mother appeared upon the scene. She testified yesterday that both her son and Mrs. Clifford were rather chilly in receiving her. One day her son would be something like his old self and the next he would not respond to her advances. Under the circumstances the idea of letting all her son's belongings be parted out under her nose without protest was not to be borne, and so a petition was filed in the probate court asking that Seth Preston be declared incompetent and unable to attend to his own affairs.

Judge Wilbur denied the application after both sides to the family quarrel had given their version of the unhappy surroundings of the dying young man.

HOG MEN'S TROUBLES.

THREATENED WITH THE LAW.

The people of Huntington Park want to put the hog raisers close to the dumping ground out of business; the people of Vernon want to incorporate as a manufacturing district, but draw the line at hogs, and now to cap the climax Deputy District Attorney Fleming has listened to the tales of the enemy and has threatened to wipe the hog-raising industry from off the face of the map of the district east of Santa Fé avenue.

Yesterday notices to abate the nuisance being created was served upon G. R. Taniterand, P. J. Durbin, C. E. Smith, W. S. Funkhauser, Ernest and Oscar Rinnam and Sid Erwin, and if within a given time the hog corrals are not cleaned up and fumigated the District Attorney is going to make trouble for the hog men.

THE CRESCENTA CASTLE.

INCIDENT TO WATER SUIT.

In an incidental way something of the story of the building of the unique "Castle" at La Crescenta is again to be told in a bit of litigation that has bobbed again into court after an absence of about four years. The battlemented and turreted little "castle" will again be referred to, and probably the original builder, E. H. Gould, will again be put forward as a witness in the case.

It was in July, 1901, that Judge Trask tried the suit of Emilie G. Cohen against the La Cañada Land and Water Company and a number of other defendants, and it then went on its way to the Supreme Court. That august body reversed the findings of the lower court (in favor very largely of the plaintiff) for the reason that they were insufficient to find for the plaintiff, and consequently the case was remanded that more ample finding be made.

This time Judge Bordwell is trying the case and a number of attorneys are lining up on either side. The plaintiff owns a good deal of property in La Cañada, and her claim is that she is entitled to the waters from Snover Cañon, which border her lands. Her claim is that her predecessors in interest appropriated all the waters from certain springs for irrigation and domestic purposes, and constructed works for advantageously using these waters. In April, 1898, however, the defendants constructed tunnels on the plaintiff's lands and diverted water to her damage in the sum of $5000.

The defendants deny all the allegations of Mrs. Cohen and that any of the water of the springs was appropriated until E. H. Gould did so in order to provide water for the domestic use and irrigation of the flowers and trees around the "castle."

LOST HIS CASE.

KEPT ON THE TRACK.

The $10,000 damage suit of G. K. Stenberg against the Los Angeles Railway Company went to trial yesterday before Judge Monroe and a jury, and after being out a short time the jury returned a verdict for the defendant company.

The suit was interesting as illustrating a phase of litigation not so frequently brought into such relief as in this case. The plaintiff is a milkman and gets around in his wagon in the early morning hours. It is easy on a horse to run the wagon wheels on the car track, and drivers usually take advantage of it.

According to seven witnesses Stenberg kept dodging on and off the track on the morning of October 1, 1904, while driving down First street. He kept on doing what is a by no means uncommon thing and what might have been foretold happened.

There was a collision, and the milk wagon got the worst of it. Stenberg was thrown to the ground and yesterday claimed that he had suffered very serious injuries, as doubtless he had. But he failed to obey the rule of the road and the jury denied him any damages whatever.

MONEY JINGLED.

WHEN THE COWS CAME HOME.

Some of the pound masters in outlying districts are going to have spasms when they hear that the supervisors have made an attack upon their emoluments.

Under the ordinance, which though still existent received such a knock yesterday that it cannot recuperate, pound masters have been allowed 65 cents per day for the keep of cattle that have been impounded. That was a good, even generous, allowance and was appreciated as such by a number of the poundmasters. When any poundmaster was shy in his finances it was not a difficult matter to go out in the dusk of the even and drive a bossy cow or two in from pasture and tie them up in the pound.

Through that delectable section of the county known as Anteiope Valley, cattle raising is a big industry and the poundmasters are credited with having done what they could to show that they appreciated the utility of the beasts that paid their rent. But yesterday the supervisors ordered a new ordinance drafted in which the rate per diem for cattle is cut down to 25 cents. Bossy cows may now go on nibbling the grass at remote points in the full knowledge that it will hardly pay anyone to entice them in the direction of the poundmaster's yard.

COURTHOUSE NOTES.

BREVITIES MISCELLANEOUS.

WHIPPED HER MOTHER. Jennie L. Freeman, an elderly woman who lives with her aged mother at San Pedro, was brought before the lunacy commission yesterday. The woman is charged with being violent and homicidal, and her sister—who is married in this city—said that Jennie had pulled her mother's hair, and had taken a broom stick and chastised her quite severely and had then threatened to kill the old lady. The mother is sick and could not appear and so the case was continued one week to permit of her attendance.

PAINT AND VARNISH. The J. V. Ham Paint and Glass Company has incorporated with a capital stock of $10,000, fully subscribed. The directors are: G. B. Pulfer, Detroit; J. V. Ham, R. A. Pulfer, W. J. Holladay, T. O. Mahan, all of Los Angeles.

STOCK AND BONDS. The Pacific Purchasing Company has incorporated with a capital stock of $1,500,000, of which $7 has been subscribed. The directors are: C. A. Adams, San Francisco; R. S. Page, P. R. Wilson, J. F. Waterman, W. J. Lundy, W. H. Holliday and F. Barnes, all of this city.

PASADENA CONSTABLE. Constable Sam Wallis, who for a number of years has been the enemy of evil doers in and about Pasadena, yesterday tendered his resignation as township constable to the Board of Supervisors. The matter was carried over one week when a successor will doubtless be appointed. W. C. Austin, the hold-over Chief of Police of Pasadena after Chief Freeman's resignation, is in the field for the position. The emoluments of office are supposed to be even greater than that received by the Chief of Police at the Crown of the Valley, for the law allows the constable to earn in fees $100 a month—and he always earns it—and the civil fees are generally supposed to be even more profitable than the criminal end of the business.

FURNISHINGS, ETC. The Underhill Shirt Company has incorporated with a capital stock of $25,000, of which $50 has been suggcribed. The directors are: G. A. Clarke, Pasadena; W. C. Underhill, A. McFarland, D. H. McFarland, and A. Green, all of Los Angeles.

THE INFERIOR COURTS.

FORGOT HOW HE GOT IT.

POLICE CAPTAIN'S SECRETARY NO SHERLOCK HOLMES.

Arrested a Druggist for Selling Whisky to Him and Then Couldn't Tell the Court Just Why He Did so—Japanese Easily Defeat a Big Russian Enemy.

Secretary Close, who writes Capt. Aubie's letters and keeps the accounts of that branch of the police department, may be a good secretary, but as a detective he is not a howling success—not even as good as some of those who wear detective stars. He has been doing detective work in the form of inveigling druggists into selling him whisky on Sunday, but he came to grief yesterday in the case against L. Burt, part owner of the drug store at the west end of the Third-street tunnel, and the defendant was discharged by Justice Austin.

Close testified that he had gone to the store, purchased a cigar and then asked for some whisky, and got it without question. He denied positively having seen or spoken to any other person in the store.

Burt acknowledged selling the whisky, and said that Close had stated he was sick, though he even then declined to sell it unless Close had a prescription. Dr. W. M. Johnston, a reputable and well-known physician of the city, testified that he had gone out into the store from behind the prescription case, talked to Close, who told him he was sick, and as Close is a frail-looking individual, wrote a prescription, gave it to Burt and the latter then put up the whisky. Justice Austin dismissed the case.

Close later in the day returned to the store and asked to have the same prescription filled again, and he was accommodated by the clerk. This case was set for trial on Thursday, and Ralph Glezen, the clerk, is the defendant.

RUSSIAN DEFEATED.

JAPS TIED HIM UP.

Much amusement was occasioned in the Police Court yesterday by the efforts to get three Japs to tell how they went about it to tie a Russian hand and foot.

It was such a simple operation to thus shackle Jack Conovich and lay him out on the floor until the patrol wagon arrived, while he struggled like a wild steer, that they thought nothing of it, and the only thing they would say was:

"He poonch me here, an' we tie'm up till p'lice come."

The big Russian went into the Jap laundry on Temple street on Saturday evening, and demanded a bundle of clothing that he claimed to have left there to be laundered. The bundle could not be found, and he was told to return on Monday. A careful search was made on Sunday, but no such bundle could be found.

Neither party to the controversy could talk much more English than a parrot, and what they could talk was on such different lines of cackling that a misunderstanding was the only possible result.

The Russian was in liquor, and felt like cleaning out the place at any rate, to even up that old score over at Port Arthur, so he got wild and demanded $10 or his bundle and struck one of the Japs on the mouth.

"So," said the Jap in court, "we joos tie'm up."

It was apparent that the Russian thought they meant to defraud him out of his clothing, so he was permitted to go after having spent a night and part of the day in jail.

POLICE COURT BRIEFS.

A "GENTLEMAN" SOAKED.

Nell Glass, who insisted that he is "a nice man an' a gintlemon, sor," was sentenced to forty days for abusing his wife and threatening her life. He insisted, in his talk to the court, that the trouble was he had married a woman who had married seven men, and she was hard to manage.

A trio composed of Mrs. J. W. Stork, M. E. Mayhem and E. W. Grant, who were arrested for engaging in a row at the St. Louis Café on Monday evening, were arraigned for disturbing the peace. The woman pleaded guilty, but both men said they didn't do it. Mrs. Stork will be sentenced today, and the men will be tried at the same time.

Pearls Dropped in the Sea.

Friends of Miss Jennie Crocker held their breath yesterday when they heard of a letter from her, recently received here, which told how she had dropped a $25,000 necklace of pearls into the Atlantic Ocean. They agreed that there was some consolation in the fact that the loss of these wondrous gems would not cause much of a ripple in her existence, because $25,000 is not much of a corner off $9,000,000 that stands to her credit since the final settlement of her father's estate. But all the girls who would have prized one pearl apiece are lamenting that the necklace would be decorating the neck of the first mermaid who happens along that part of the ocean's bed.

It appears that Miss Crocker, who was on her way to Europe, took out the necklace she had bought in San Francisco to show it to an old school friend who was making the trip across. They fondled the perfect gems, and while they were in Miss Crocker's hand they slipped into the sea.—[San Francisco Chronicle.

COOKING WITH GAS

A Los Angeles gas company has to have money to keep abreast of the city's growth.

STERRY HOME IS WELL SOLD.

HANDSOME RESIDENCE IS PURCHASED AT AN ADVANCE.

Mrs. Virginia Millbank Pays Fifty Thousand Dollars for Property. Watson Hill of Chicago Sells Corner of Hill and Second to Local Investor for $165,000.

Among the leading sales of residences during this week can be classed the transfer of the C. N. Sterry residence on the corner of Coronado and Wilshire boulevard to Mrs. Virginia Millbank for $50,000. Mr. Murphy acquired this property last September and has expended about $20,000 in remodeling. These improvements are not completed, but when finished the home will be occupied by Mrs. Millbank. The residence is a frame structure of seventeen rooms. Barlow & Bragdon were the agents in the transaction.

SECOND AND HILL PURCHASE.

Evidence in the advance in Los Angeles realty is noted in the sale yesterday of the southeast corner of Second and Hill streets, for a consideration given by the C. J. Heyler Company which closed the negotiations at $165,000. The property fronts 120 feet on Hill street and 115 feet on Second street and is improved with a one story brick store building of nominal value. The purchaser is a well-known local investor who secured the property from Watson Hill, of Chicago who on Monday purchased the Baroness Zimmerman home in St. James Park for $75,000.

GAS IN TUNNEL TAKES LIFE.

UNDERGROUND FATALITY IN SANTA BARBARA COUNTY.

Foreman McDougall, Dead and Three Others Have Narrow Escapes from Suffocation—One Man Painfully Burned by Torch Falling Across His Breast.

[BY DIRECT WIRE TO THE TIMES.]

SANTA BARBARA, May 16.—[Exclusive Dispatch.] A. D. McDougall, of Prescott, Ariz., is dead as a result of poisoned gases in the north end of the city tunnel and three other men narrowly escaped sharing the same fate, while at work this morning.

A. Packard, a machinist, Charles Card, and William Kimball were overcome by gas, but have since recovered and are not in any serious condition. Packard was painfully burned, however, about his breast and arms by his miner's torch which fell upon his breast when he sank to the ground in an unconscious condition.

Mr. Kimball is a Santa Barbara boy, the son of Capt. Kimball of Arlington Heights. He was only temporarily overcome while rescuing his companions, and has now fully recovered.

The first word of this catastrophe, which is the worst that has impeded work on the city's big water tunnel through the Santa Ynez Mountains, was brought in this afternoon by Fred Meinhardt, who made a quick trip to the city for medical assistance. He reported McDougall's death and said the others were very sick from gas.

He returned to the scene at once with Dr. P. H. Morrar. He says that about 11 o'clock two men came from the tunnel and fell exhausted, calling for help. They attracted the men of the night force, who were sleeping, and a rescue party entered and brought out McDougall, Card and Packard, McDougall died in the arms of a companion shortly after being taken out. Meinhardt at once left for help.

Contractor Beyrle was in this city at the time of the accident. He has had a great deal of trouble with poisonous gases in the tunnel, one death having been caused by it before, but he believes that the fatal gas today came from an engine used for pumping water from the tunnel.

G. Welch, a young man of this city, who is operating a drill at the tunnel, walked in to this city after the accident. He reported the death of McDougall, saying that the gas came from the engine in the mine. He stated that it had a very quick effect on the men and overcame a rescue party who went in after Mr. McDougall before they could carry his prostate form to the end of the tunnel.

They were obliged to abandon him and when they reached the fresh air were in a semi-conscious condition. Another attempt to bring Mr. McDougall was made, his body being placed on a small car and successfully hauled out of the hole in the mountain.

A. D. McDougall was the foreman of the tunnel work. He came here about two months ago from Prescott and was a member of the Prescott lodge of Elks. He was about 36 years of age and single, but was soon to be married. He is a brother-in-law of John R. Grant, the Southern Pacific contractor, and J. A. McLeod. McDougall's father is J. A. MacLeod. McDougal's father is still living. He lost another son a few years ago in a similar accident.

If You Want to Go East C. Haydock. Agent Illinois Central R.R., 225 S. Spring.

5% Paid In Capital and Reserve Fund

Interest Paid

$1,350,000

The stock of this Association may be held as an investment for seven years, or you can get the full amount paid in with the interest earned, at the end of one year, on 30 days' call. It thus combines the advantages of a permanent or a short time investment.

State Mutual Building & Loan Association
107 SO. BROADWAY

Member of California League of Mutual Building and Loan Associations.

Where They Sell Groceries Cheaper
Large Bar of Genuine Imported Castile Soap 25c
Moroney's Cash Store
Home Phone 22154 Sunset West 854
S. E. Corner Pico and South Main

Correct Clothes for Men

Spring Overcoats

Bearing this label

Alfred Benjamin & Co. MAKERS NEW YORK

Are *the standards* in *quality* and *style*. They embody every fashionable and desirable thought.

The makers' guarantee, and ours, with every garment. We are exclusive agents here.

James Smith & Co. 134-132 SOUTH SPRING ST.

We are not aiming at the lowest prices, nor but we do make the lowest prices at which can get a satisfactory piano.

CLARENDON Pianos

$325 TO $375

Three beautiful styles to choose from; light or dark oak, American walnut, figured mahogany.

If there is a piano sold elsewhere in Los Angeles at anything near the price, which even approaches the CLARENDON in true piano value, we certainly have not seen it.

The CLARENDON is superior by many good the hidden parts—the parts you don't see—that's honesty in piano building. Most people nowadays know that medium priced pianos with elaborate and expensive cases are cheaply made. These are not good pianos. Although they look well and may sound well when new, their little use their shoddy will be apparent. It is too late to avoid a loss. Better to select a CLARENDON at the beginning. Other pianos may be offered you at a less price, but the $25 or $50 more, which you pay for the CLARENDON mean a tone that is good and pure now and remain so.

Nothing extra will be added to our prices if you time, and we take other instruments in exchange, allowing them every penny they are worth.

Come in and see the CLARENDON. We will be glad to have you compare it with pianos elsewhere at $400 to $500.

METROPOLITAN MUSIC CO.
324 WEST FIFTH STREET.

The World-Famous OLDSMOBILE

The Long-Lived Car

Low priced often means "cheap," but in the Oldsmobile only means economy—money saving. An Oldsmobile used is equally as good at the end of five years as the first Oldsmobile made, 21 years ago, is still in active and perfectly good. Hundreds are still running six, eight and ten years old.

An Oldsmobile runabout costs but $700. In fact the cost has been only $140 a year; $11.66 a month, and it is still yours. How can you afford any other kind of motion.

No knowledge of mechanics needed to drive the Oldsmobile runabout—the Oldsmobile.

Come and have a ride in one.

White Garage
712 South Broadway
Los Angeles

the weather indications showed nothing of a boisterous nature near Sandy Hook lightship. The sea was smooth, the air soft and balmy, and while a heavy mist hung about lower New York Bay, it was being wafted out to sea by a southwesterly breeze that gave every indication of strengthening considerably before noon.

Such a breeze was regarded with favor by those on the yachts, as it nourished a hope of a smart fight for position at the start, and a quick run along the Long Island shore and the southern New England coast to the first turning point at Nantucket lightship, 196 miles from the start. Light sails were therefore overhauled and auxiliary spars, foremast yards, studding sail and spinnaker booms unlashed and partially rigged for the setting of such kites. In fact, it looked this morning as if all the yachts would take leave of this country enveloped in a cloud of canvas. The off-shore breeze was favorable for the great square-riggers of the fleet, the British boats Valhalla and Sunbeam, the American Apache and the big three-masted schooners Atlantic and Utowana. Six hours before the time set for the start, the breeze had blown the fog well out to sea, and at the same time had worked more to the west and strengthened.

As the morning drew to a close, the conditions became dubious. The wind worked around to the northeast, the fog settling down over the bay, and an hour before noon it was so thick in the immediate neighborhood of the start that it was impossible to see a mile.

While at anchor in the lower bay this morning, the yacht Fleur de Lis was run into by a scow and about thirty feet of her rail was torn away. This necessitated the return of the boat to the Erie Basin, where repairs were made. Dr. Stinson, her owner, said that the accident would not delay the start of the race nor prevent his yacht from participating.

At the hour set for the preparatory signal the fog off the Jersey coast was so dense that it was impossible to see more than a few hundred feet.

FOG HOLDS THICK.

MAY NOT START TOMORROW.

[BY THE ASSOCIATED PRESS—P.M.]

NEW YORK, May 16.—At 2:15 p.m. the hour for the start, only six of the racers lay at anchor within the Hook. They were the British ship Valhala and the American schooners Utowana, Atlantic, Thistle, Hildegard and Endymion. The Sunbeam, Apache and Fleur de Lis had not joined the fleet at nightfall, having remained at anchor in the upper harbor.

The government tug Vigilant, with Commander Hebbinghaus of the German navy, the Emperor's official representative, on board, joined the fleet, and the two excursion steamers, heavily loaded with passengers, and a dozen tugs circled about among the racers as they lay at anchor, while their passengers cheered both American, English and German craft impartially, and their bands saluted with the "Watch Am Rhein," Rule, Britannia," or "Yankee Doodle."

Shortly after 3 p.m. the Hamburg and Ailsa arrived and joined the fleet. At 3:10, the committee boat went alongside the Valhalla and notified the Earl of Crawford that the race would be postponed until noon tomorrow. Other yachts were notified by the committee boat, and were quickly snugged down for the night. All are expected to be at the starting line tomorrow.

As the night wore on, the weather signs gave little hope to the anxious watchers on the yachts. A cold, misty rain and fog were over the lower bay, and the wind blew a fresh breeze from the east. The forecast is for rain tomorrow, but the racing yachts' skippers are hoping for enough wind to blow away the mist and let them over the line.

MORAN BEATS ATTELL.

SECRET FIGHT ON HUDSON.

[BY THE ASSOCIATED PRESS—A.M.]

NEW YORK, May 16.—In a 20-round bout held secretly in the shadow of the Palisades on the Hudson, Owen Moran of England secured the decision over Monte Attell of San Francisco. The bout was fast from start to finish, and was witnessed by about one hundred and fifty persons.

In the fifth round, Attell got home a straight left lunge on the jaw and began to force the fighting, but Moran got inside most of his punches and beat him away. They were both very tired in the sixth round, and in the seventh Moran hooked his left so fiercely that Attell staggered and fell against the ropes. The call of time saved him.

The Californian was strong in the eighth round, but Moran swung his left to the jaw and drove him almost through the ropes. Again the call of time saved Attell. In the tenth round, Moran failed, however, and Attell held his own by clinching and stalling off the Englishman's rushes for ten more rounds. Attell was still on his feet at the end.

MORAN TO MEET NEIL.

[BY DIRECT WIRE TO THE TIMES.]

CHICAGO, May 16.—[Exclusive Dispatch.] Little Owen Moran, the clever English bantam who has made good in two battles which he has fought in this country, will be matched within the next forty-eight hours to meet Frankie Neil, the champion of America, in a 20-round bout in San Francisco in July.

Tom O'Rourke, Moran's manager, announced in the East, last night, after Moran had defeated Monte Attell, that he had received an offer from the Coast for Moran to fight Neil, and that he would accept it just as soon as Charley Mitchell arrives in this city, which will be Thursday afternoon. O'Rourke was much pleased with Moran's showing against Attell, and says that he will bet a good big sum on the little Englishman when he fights Neil.

NELSON'S WORK CUT OUT.

THREE FIGHTS BEFORE BRITT.

[BY DIRECT WIRE TO THE TIMES.]

PHILADELPHIA, May 16.—[Exclusive Dispatch.] Accompanied by his manager, "Battling" Nelson, the western lightweight pugilist, who twice defeated "Young Corbett" and lost to Jimmy Britt, arrived in this city today. This is Nelson's first visit to Philadelphia. He will meet three men before returning to the Pacific Coast for his second match with Britt.

AMERICAN LEAGUE GAMES.

ST. LOUIS LOSES AT HOME.

[BY THE ASSOCIATED PRESS—P.M.]

ST. LOUIS, May 16.—A costly blunder by Rockenfield, the local Americans' second baseman, who held the ball while Williams scored the winning run for New York, lost the home team the opening game of the present series. Attendance 2400. Score:

St. Louis, 2; hits, 8; errors, 1.
New York, 3; hits, 7; errors, 1.
Batteries—Howell and Weaver; Powell and Kleinow.

NATIONAL LEAGUE GAMES.

ST. LOUIS BEATS PHILLIES.

[BY THE ASSOCIATED PRESS—P.M.]

PHILADELPHIA, May 16.—Three pitchers participated in today's game for the home team. Sparks started, but showed bad form in the third inning. He was relieved by Caldwell, who pitched to three men, and retired in favor of Corridon. Attendance 1600. Score:

St. Louis, 11; hits, 12; errors, 0.
Philadelphia, 8; hits, 15; errors, 1.
Batteries—Taylor and Grady; Sparks, Caldwell, Corridon, Dooin and Abbott.
Umpire—Johnstone.

NEW YORK-CHICAGO.

[BY THE ASSOCIATED PRESS—P.M.]

NEW YORK, May 16.—The Chicago Nationals were shut out for the third successive time by the New York Champions today. Attendance 1200. Score:

Chicago, 0; hits, 2; errors, 2.
New York, 4; hits, 5; errors, 0.
Batteries—Reulbach and Kling; Ames and Bresnahan.
Umpires—Emslie and Klem.

PITTSBURGH-BROOKLYN.

[BY THE ASSOCIATED PRESS—P.M.]

BROOKLYN, May 16.—By Pittsburgh winning today's game, both teams had an even break on the series. Long hitting was a feature. Attendance 800. Score:

Pittsburgh, 9; hits, 14; errors, 0.
Brooklyn, 7; hits, 11; errors, 5.
Batteries—Lynch, Case and Carisch; Jones, Stricklett and Bergen.
Umpire—O'Day.

LEAGUE CLUBS' STANDING.

PERCENTAGES TO DATE.

[BY DIRECT WIRE TO THE TIMES.]

CHICAGO, May 16. — [Exclusive Dispatch.] Standing of major league clubs:

National League—		American League—	
New York	.800	Cleveland	.571
Pittsburgh	.630	Chicago	.545
Chicago	.519	Philadelphia	.545
Cincinnati	.480	Washington	.542
Philadelphia	.458	New York	.478
Brooklyn	.400	Detroit	.476
Boston	.400	St. Louis	.435
St. Louis	.320	Boston	.417

BASEBALL GOSSIP.

CHASE, ALSO "SPIT-BALL."

[BY DIRECT WIRE TO THE TIMES.]

NEW YORK, May 16.—[Exclusive Dispatch.] Manager Griffith, writing to a friend in this city today, is enthusiastic in his praise of the work of Chase at the bat and in the field, since the Highlanders went West.

"The boy is surely a comer," Griffith writes. "Even though Ganzel rejoins the team, I would not think of letting Chase go. His fielding here has been of the most brilliant order, and twice his batting saved the team from defeat. His work caught the fans here in great shape. The boy seems to be just getting into the stride, and his stops have been marvelous in some cases. I shall retain Hogg at all hazards. He is my main dependence now, and I look to him to become a second Chesbro."

The lameness of Chesbro's arm is laid by many box men to a "spit-ball" delivery. The fact that after one season of its use this greatest exponent and perfector of the new twirler's device has fallen from his position at the head of the American League box men to a condition where he cannot pitch a whole game without weakening and having to retire to the bench because of lameness in his twirling arm has given the "spit-ball" innovation a hard blow throughout baseball circles.

FRANK J. MARSHALL ACCEPTS.

WILL PLAY D. JANOWSKI.

[BY THE ASSOCIATED PRESS—P.M.]

LONDON, May 16.—[By Atlantic Cable.] Frank J. Marshall of Brooklyn, the American chess champion, has decided to accept the challenge issued by D. Janowski of Paris, in which the latter confers the odds of four games. The two experts will play this match as soon as final arrangements can be made.

VANDERBILT CUP RACES.

ENTRIES PRACTICALLY CLOSED.

[BY THE ASSOCIATED PRESS—A.M.]

NEW YORK, May 16.—Entries have practically closed for the Vanderbilt automobile cup race on Long Island this fall. Thirteen American cars have been named, and elimination races will be necessary, as only five starters will be accepted from any one country. Four nations are represented in the list.

The American eliminatory trial is likely to be in the form of a race over a Long Island course early in August. The cup race itself will probably take place on Long Island, October 7. Several routes are under consideration by the cup commissoin, including the triangular course over which the first Vanderbilt race took place, and a twenty-five-mile course further north, which includes more grades than the triangular and over which the contest might be held without controls or neutralized territory.

WORKING FOR TIMES PRIZES.

CONTESTS BY BOYS AND GIRLS SOON TO BE DECIDED.

Several Games Yesterday to Settle the Question of Baseball Superiority and Some of Them With Almost Professional Scores—Girls Interested in Basketball.

The contest being waged by members of the Public School Baseball League for the trophies offered by The Times is narrowing down to a lively battle between the foremost teams of the league.

The San Pedro nine, yesterday afternoon at Prager Park, decisively settled the question with the Sentous school boys by trimming them with a score of 11 to 3.

The Sixteenth and Seventeenth street school teams, at the Washington and Figueroa street grounds, in one of the prettiest battles thus far, fought out a prolonged contest which lasted for eleven innings and was finally decided in favor of Seventeenth street with a score of 6 to 5.

Union avenue and Thirtieth street, on the Thirtieth street grounds, in a well played game that was watched by scores of interested young fans, settled their dispute, Union avenue getting 7 tallies to 8 rolled up by Thirtieth street.

The Thirty-ninth street and McKinley avenue teams will play their first game this afternoon on the Thirtieth street grounds. Other games will be played on Thursday by the foremost teams of the league.

The nines spoken of as possible trophy winners are: San Pedro street, Thirtieth street, Union avenue and Seventeenth street.

GIRLS TOO CONTEST.

The girls have not been forgotten, and have been given an important place in the public school athletic world. For them, The Times has offered trophies and the question will be decided on the basketball courts provided at several of the schools.

The little maids have taken real interest in the preparations and have practiced in their own back yards until some excellent material has been developed. The schools that have entered the lists are, Thirtieth street, Vermont avenue, Thirty-ninth street, Washington street and Sixteenth street.

The first of the series of games will be played on Monday afternoon on the grounds at the Thirtieth-street school. The court is in excellent condition and some spirited contests are anticipated. Two games will be played, one between Thirtieth street, and Vermont avenue teams, and the other between the Thirty-ninth street and Washington street school teams.

FROM OTHER FIELDS.

FACTS FOR THE FANS.

J. Ira "Slats" Davis has been assigned to umpire the Los Angeles-Tacoma series, which opens this afternoon at 3 o'clock. "Slats" has made quite a hit with players and patrons both; he seems a better umpire than first baseman. His ready wit and caustic rejoinders to kicking captains have already earned him the sobriquet of the "Tim Hurst of the Coast."

Cliff Blankenship had a fight with Billy Clymer last week at Pittsburgh over Clymer's over-free use of his spikes, coming into first base with a foot up. Blankenship took a punch at him for it, and may have had provocation, but it cost him money. He will find that sort of thing unpopular in the National League.

McCreedie raised a dreadful noise over the Tacoma series being transferred to this city, and said he would ask for favors of the same sort. It is understood the matter is not in the league's province, but rather to be adjusted between the managers themselves.

By the way, McCreedie is likely to lose Virgil Garvin, his star pitcher. The tall Texan flirted with Little Rock during the winter, and that club has some strings upon him. The Southern League seems to get about what it wants from the National Association, and McCreedie has been trying to induce Hughes to plug up the vacancy before it exists.

George Lachance, the veteran first baseman of the Boston Americans, who had come to be regarded as a fixture on that team, has been released. He will manage a minor league club in Connecticut.

Henry Harris has framed up a trade of Roscoe Miller for Nick Williams of Seattle. Nick will pitch against Portland this week.

"Slats" Davis says it is so long since he has fined a player that he will have to impose a few plasters just to keep in practice. Woe betide the kickers this week!

Fisher is trying to arrange a deal for the transfer of the games scheduled at Tacoma to some other city. Tacoma has failed to support the winners, and Mique is sick of it, though it is not easy to see just how the situation can be much bettered without sweeping schedule changes.

Rube Waddell fanned a dozen Washtonians one day last week. Most southpaws wear out, but this erratic individual seems to be as good as ever.

PEACE NESTING AT OCCIDENTAL.

NO WRANGLING ACCORDING TO OFFICIAL REPORTS.

Wadsley Has Been Made Trainer for the College Under Merrill Who is to be the Physical Director. Good Results Expected from Double Coach System.

Notwithstanding the reports of the knockers, there does not appear to be any friction over at Occidental College between Prof. Ed. Merrill, the physical-culture director, and Trainer Wadsley, and there will not be any, according to the official statements of the Athletic Committee that has assumed charge of athletics at Occidental.

Statements have been going the rounds of athletic circles to the effect that two weeks ago, or on May 2, Merrill was elected physical director over Wadsley, and not being able to get the position, Wadsley intended to leave this section of the country. These statements were not true, for Merrill was not then chosen physical director and Wadsley will not leave Los Angeles.

This was settled Monday night at a meeting of the Occidental trustees, when Merrill was formally elected physical director and Wadsley was made trainer for the college, the position having been created in order to hold such a good man as he is.

This action will perpetuate the "double coach" system which Occidental has found to be successful. Merrill will coach the various athletic teams and will superintend the general physical work of the college, while Wadsley will have full charge of all the training work of all the athletes. By this arrangement there should be some good results from the Occidental athletes, for there are good men among them and Merrill and Wadsley should be able to develop them.

As showing what they have done already, it might be stated that out of practically new material they made a team now holding the intercollegiate track championship of Southern California, having won the intercollegiate meet here some weeks ago.

It will be news to many athletes that a regular training table will be kept up at Occidental. Hereafter the college athletics will be under the direction of an athletic committee and not under the control of either the students or the coaches.

In the way of baseball the Occidental team has beaten both St. Vincent and Pomona, and tomorrow will tackle the Japanese Waseda team at Fiesta Park.

JAP BASEBALL.

FIVE GAMES IN SIGHT.

The Japs will play the Los Angeles High School team this afternoon at Fiesta park and are scheduled for five games on these grounds. On Thursday they will go against the Occidental team and Friday they will play an All-Southern California star team. Saturday they will meet the Sherman Indians and on next Monday will play the High School team again.

Churchill Downs Card.

LOUISVILLE (Ky.) May 16.—Six and one-half furlongs: Geranium won, Copperfield second, Bradley's Pet third; time 1:24½.

Five furlongs: King's Daughter won, Two Balls second, Cotton Town third; time 1:03½.

Seven furlongs: Miss Rillie won, Two Penny second, Chanterelle third; time 1:32½.

Four and one-half furlongs: George C. Bennett won, Charlie Eastman second, Hermitage third; time 0:56½.

Make Your Own Ice Cream.

There has just been placed in all the grocery stores, a new preparation called

Jell-O Ice Cream POWDER

which is meeting with great favor, as it enables everyone to make ice cream in their own home with very little trouble. Everything in the package for making two quarts of delicious ice cream. If your grocer don't supply you send 25c. for two pkgs. by mail. Vanilla, Chocolate, Strawberry and Unflavored. Address, The Jell-O Co., Ltd., Le Roy, N.Y.

Real Estate.

Florencita Park
SEE IT TODAY
A nature beauty spot. Long Beach cars 12 minutes.
WALTER J. McCARTY,
Merchants Trust Bldg., Broadway near 2nd

SUNSET BEACH
The best that's so different one.
Safe surf. Best boating and ba thing.
Sunset Land & Water Co. Owners
434 Douglas Bldg. Home Ph. 992

Auctions.

Auction
DREXEL HOTEL,
S. W. Cor. 3rd and Main
Entrance 108 W. 3rd.
Thursday, May 18
10 A. M.
Entire contents of the 40-room house, comprising 30 bedroom suites, mattresses, all bedding, wardrobes, folding beds, one Welsh folding bed (new,) cost $85.00, all chairs, rockers, stands, lace curtains, carpets, etc. This is the opportunity for dealers. Building to be torn down and must sell.
RHOADES, REED & RHOADES,
Office 730 S. Spring. Aucrs.

Auction
—60—
Head of Horses
AT 10 A. M.,
Wednesday, May 17,
Opposite County Hospital, corner Mission Road and Sichel St., East Los Angeles. 10 good saddle horses, 20 brood mares, 30 head of horses, suitable for drivers, delivery wagons, etc. The above stock is all in good condition, ranging in age from 3 to 8 years, weight from 800 to 1100 lbs. Owner is going East and every animal must be sold on this date, without limit or reserve, to satisfy mortgage. FRANCIS KOHLER, Owner.
RHOADES, REED & RHOADES,
Office, 730 S. Spring St. Auctioneers.

Auction
50 MILK COWS
I will sell on Gunn Ranch, 1¼ miles east of Los Nietos, on Whittier Electric Line, 1¼ miles N.E. of Santa Fe Springs, Friday, May 19, at 10 a.m. This is an extra good lot of cows, mostly Jerseys, rich milkers and test high, many fresh, others coming in soon. Every animal will be sold, without limit or reserve. Terms, six months' time with approved security. 2 per cent. discount for cash. Free lunch at noon. G. C. GILLETTE, Owner.
RHOADES, REED & RHOADES,
Office, 730 S. Spring St. Auctioneers.

Auction
Wed., May 17, at 10 a. m., 1142 S. Flower of furniture comprising oak and cherry rockers, polished oak center tables, couches, lace curtains, portieres, Brussels carpets and rugs, enamel beds, oak and maple dressers, folding beds, hall and stair carpets, extension table and dining chairs, crockery, glassware, fine gas range, large oak refrigerator, kitchen utensils, etc.
The above furniture is nearly new.
C. M. STEVENS, Aucr.
Office 203 Tajo Bldg. Both Phones.

Auction
Fine Household Goods
2430 Leoti St.
Wednesday, May 17th
At 10 O'clock a.m.
Consisting of one upright Ludwig & Co.'s piano, 3 pieces mahogany parlor suit, music cabinet, what not, center table, large Wilton rug, carpets, rugs, water colors, oil paintings, lace curtains, oak sideboard, dining chairs, extension table, combination desk and bookcase, oak 5 o'clock tea, Morris chair, piano lamp, oak rockers, gas range, cooking stove, cooking utensils, ice chest, 5 brass enameled beds, bedding, oak bureaus and washstands, New Home sewing machine, oak chiffoniers, garden tools, etc., etc.
Thos. B. Clark, Auct.

Auction
Thursday, May 18 4140 Central Ave.
25 Horses and Mares
Sale Commences at 10 a.m. Sharp
All sound and well broken, age 4 to 7 years old, weight 1200 to 1600 lbs. 1 sorrel single driver, city broken. 1 3-year-old Wilts colt, can pace fast. 1 4-year-old Wilks filley, also 4 mules, 1 phaeton, 1 surrey, 1 rubber-tire runabout, 1 pole buggy, 2 sets of single harness, 2 sets of light double harness, 1 set of heavy double harness, good as new; 1 2-horse platform wagon, good as new.
This stock has been consigned to me and will be sold without limit or reserve.
GEORGE AIKEN.

Auction Sale
Today, Wednesday 10:30 A.M. Sharp
At 816 SOUTH BROADWAY
—FURNITURE—
Consisting of rugs, carpets, mirrors, dressers and chiffoniers in birdseye maple and oak, Fine dining-room tables, Mission Furniture, iron beds, springs, mattresses, desks, settees, rockers, parlor furniture, office desks and furniture, large cabinet letter file, toilet sets, dishes, stoves, gas ranges, stove pipe and other articles too numerous to mention.
Sale without reserve. ELY STERN.
Auctioneer

—AUCTION—
Friday, May 19, 10:30 at 614½ W. Sixth st. The entire furniture of a 5-room flat, consisting of fine dressers, latest style; enameled bedsteads, rope edge jumbo springs, fine mattresses, bedding, spreads, blankets and pillows, dining and kitchen tables, china and table cutlery, rugs and carpets, rocker, dining-room and parlor chairs, Jewel gas plate.
This furniture has been used only a short time. Sale positive. ELY STERN.
Office 616 S. Broadway Auctioneer

Rhoades, Reed & Rhoades
REAL ESTATE, LIVE STOCK AND GENERAL AUCTIONEERS:
Guaranteed estimates on Household Furniture or bought outright for Cash.
Salesroom 730 S. Spring St. Both Phones 1211

C. M. STEVENS
Furniture and General Auctioneer
Office 203 TAJO BUILDING.

Thos. B. Clark,
Auctioneer. 123 S. B'way. Red 2272. Home 1907

Water Question Settled
Imperial Valley is now attracting more attention than ever.
Imperial Land Company
121 Merchants Trust Building
Los Angeles, Cal.

Real Estate.

The Cool Ocean Breezes
Strike These Tracts First
Go Out and See for Yourself
TRACTS — McCARTHY CO INCORPORATED — TRACTS
49th to 57th St.
Main Street
Moneta Avenue
Figueroa St.
Branch Office:
53d and Main
Until the new car line is running take Maple Ave. car to Fifty-third street, one short block to Main.

LA PARK TRACT
On Whittier car line, on Santa Fe Avenue—5c car fare—13 minutes to Main St.
ROSS & LINDSEY, Sole Agents
214 H. W. Hellman Building.
Phones—Home 7005. Main 6823.

Las Vegas Heights Tract
The cream of the residence section of Las Vegas
LAS VEGAS HEIGHTS SYNDICATE
630-631-632 Bryson Bldg.

SEE
BOWEN & DOLTON'S
MAIN STREET
BOULEVARD TRACT
Cor. New Main St. & Vernon Ave.

Country Club Heights
NO BETTER PLACE TO BUY IF YOU WANT A HOME. . . .
A. N. DAVIDSON, Owner.
206 Mercantile Place

Miramonte Tract!
On Long Beach Electric Line
: : : LARGE LOTS $400 UP : : :
RUFUS P. SPALDING
215 H. W. Hellman Building.

New Houses
In fine location on Boyle Heights for sale; $500 cheaper than actual value.
Woodward, Bennett Co.,
OWNERS
209 WEST FOURTH STREET

La Paloma Heights Addition
Lots $300 and $400. Easy terms, $50 down and $10 per month. Best car service in the city.
Apply to W. H. WORKMAN
220 Douglas Bldg., corner Third and Spring streets. Agents on the tract.

LAS VEGAS, NEVADA
LOTS $100 UP
Buy now and double your money in 30 days.
LAS VEGAS TOWNSITE CO.
132 SOUTH BROADWAY

Before You Buy a Lot Investigate Conditions
AT BAIRD PARK TRACT. A comparison is all I ask. Large lots $100 to $900. For further information take Pasadena Short Line to Baird's and see, or address
A. A. BAIRD,
BAIRDSTOWN :: :: :: CALIFORNIA

Willowbrook
On the Long Beach Line $175
to $300 buys a half or quarter acre with water rights. $25 down, $10 per month.

AUCTION
Sierra Vista Townsite, Sat., May 20,
Free transportation at the office of
A. F. WEBSTER & CO.
602 MASON BLDG.
UNITED LAND & WATER CO., Owners

For Real Estate and Good Investments
—SEE—
C. J. WALKER
Corner First and Pine Ave., Long Beach.

FIGUEROA PARK
55th street, Gardena car. Only $350 for elegant lots, 40x125; cement walks 5 feet wide; cement curbs; streets graded, oiled. Agent on tract. No such bargains elsewhere.
T. Wiesendanger, 221 Laughlin Bldg.

If you want to Buy or Sell or Rent SEE US.
GUARANTY REALTY CO.
MRS. GEO. BIBLEY, Pres.
140 Pier ave., Ocean Park, Cal. Phone 1431. Venice of America Office, Venice Station. Phone 1921.

SALT LAKE R. R. TRACT.
Only 10 min. from Third and Spring. Lots $500—$20 down, $10 a month. No interest. See us quick.
STRONG & DICKINSON
135 S. Bd'way. Both phones 1273

Real Estate.

SUNNY-SIDE
Where Acreage Sells for the Price of Town Lots
On Vermont Avenue and Figueroa Street. Only two miles from city limits. Thirty minutes' ride—two car lines.
Streets fully improved; ample water supply; fruits and flowers; vegetables and alfalfa; magnificent scenery; ideal home sites; all the delights of rural life combined with city comforts
Quarter acre, $900; two and one-half acres, $1000; acres and half-acres in same proportion. Better selections a little higher. Easy terms. Go down and see the tract. Free tickets; agent on ground; office open Sunday for those wishing tickets.
James A. Keeney, Owner.
207-210 Conservative Life Building.
Both Phones 57.

Curtis Park Tract
38th and Compton. Cement walks curbs, streets graded, oiled, all finished
LOTS 40x135 $450
Can you beat this? Agent on tract.
Wiesendanger, 221 Laughlin Block

VENICE OF AMERICA
The Property of Quality
Los Angeles' nearest Beach City
$300,000 in Contracts for improvements, etc.

Grand Opening of Vista Del Mar Tract
HUNTINGTON BEACH
All this week. 192 Lots Sold Monday and Tuesday.
This is Your Opportunity
Call at Los Angeles office for information and tickets CORBETT-MALCOM CO.
217 Pacific Electric Bldg.
Phones: Home 5548. Main 6377.

...WESTGATE...
25 minutes from the city—near Sawtelle. Beautiful ½ to 5-acre lots, $350 up; ¼ cash, balance easy terms at 7 per cent.
Santa Monica Land and Water Co.
329-323 Conservative Life Bldg.

ACREAGE
The cream of the county, in large or small tracts for farm or investment.
Geo. W. Van Alstyne
310 West Third St.

MAIN STEET VILLA
Opening great big lots, quarter-acre each. Main and Florence ave. $275 to $375 inside lots. One-fourth down, six, twelve, eighteen months, 6 per cent. A. M. Parsons, 701 H. W. Hellman Bldg. Home 'Phone 872. W. L. Hollingsworth & Co., 314-16 Wilcox Bldg. Both 'Phones 1283.

HUNTINGTON BEACH
THE ONLY CHOICE BEACH PROPERTY OFFERED AT MODERATE PRICES
Huntington Beach Company
332 BYRNE BUILDING.

Montebello Tract
Four Miles East of City Limits.
Free excursion every day. 5-acre lots $350 to $370 per acre. Water supply inexhaustible.
D. O. STEWART & CO.
138 South Broadway.

CRESCENT HEIGHTS
West Hollywood
FREE TICKETS
NORTON & HAY, 318 W. Third.

Forest Heights Tract!
Elevated, on car line, surrounded by trees; same distance as 16th st. $350 and up; $25 cash, $10 a month, including street work and cement walks.
STONE & BLADES,
117-118 Henne Bldg. 122 W. Third St.

INSURANCE LOANS
INVESTMENTS
Golden State Realty Co.
421 So. Spring St.
Realty Dealers Subdivision

MINES & FARISH
REAL ESTATE AGENTS
315 S. HILL STREET

BOSSHARD TRACT
Large Quarter Acre Lots on Long Beach Line, 12¼ minutes from city
$300
EMIL FIRTH. 415 Laughlin Building

PLAYA DEL REY
"The finest Beach Property between San Francisco and San Diego."
The nearest beach to Los Angeles.
F. W. FLINT Jr. 204-05 O. T. Johnson Building
JAS. V. BALDWIN 207-210 Conservative Life Building

Rent Your House
Through
The Briggs Co.
224 So. Broadway
Home Phone 1498. Sunset Main 537

LONG BEACH
The very finest residence section is Long Beach Park. Thousands will be made on these lots.
E. RIVEROLL CO.
311 H. W. Hellman Building

ERKENBRECHER SYNDICATE (Ltd
REAL ESTATE AND MINES
Suite 204, BRALY BLDG. 4th and Spring
Phone Main 1377 Home 1377

THE TIMES-MIRROR COMPANY.

H. G. OTIS....President and General Manager.
HARRY CHANDLER.....Vice-President and Assistant General Manager.
MARIAN OTIS-CHANDLER....Secretary. ALBERT McFARLAND....Treasurer.

PUBLISHERS OF

The Los Angeles Times

Daily, Weekly, Sunday and Weekly Magazine | Vol. 47, No. 165. EVERY MORNING IN THE YEAR. | Founded Dec. 4, 1881. Twenty-fourth Year.

NEWS SERVICE:—Full reports of the Associated Press, covering the globe; from 8500 to 12,000 words transmitted daily over more than 20,000 miles of leased wire.
TERMS:—Daily and Sunday, including Magazine Section, 75 cents a month, or $9.00 a year; Daily, without Sunday, $7.50 a year; Sunday, $2.50; Magazine only, $2.50; Weekly, $1.50.
TELEPHONES:—Counting-room, Subscription Department, Editorial Rooms, City Editor and Local News Room, Sunset Press 1; Home, ask for THE TIMES.
AGENTS:—Eastern Agents, Williams & Lawrence, Nos. 81-82 Tribune Building, New York; 1224 Marquette Building, Chicago; Washington Bureau, 47 Post Building, Telephone 2217 Main, where the latest copies of The Times may be consulted; San Francisco office, room 16, Chronicle Building, Telephone Red 5393.
SWORN CIRCULATION:—Daily net average for 1898, 18,091; for 1897, 19,258; for 1898, 20,121; for 1899, 25,731; for 1900, 26,738; for 1901, 28,448; for 1902, 30,930; for 1903, 36,346; for 1904, 37,702 copies. Sunday circulation, 53,348 copies. Sworn daily average for every day of first three months of 1905, 42,137 copies; Sunday average for same period, 61,930 copies.

Yesterday's Regular (Weekday) Edition..... 38,860 Copies.

THE TIMES has now, and for years has had, steadily, a far larger genuine, bona-fide average circulation than any local rival. Moreover, it circulates widely among the most intelligent, industrious, substantial and "four-handed" classes, thus securing to advertisers the best results.

Offices: Times Building, First and Broadway.

Entered at the Los Angeles Postoffice for transmission as mail matter of the second class.

PART II: EDITORIAL, LOCAL AND BUSINESS SECTION

Pen Points

Rojestvensky may not have the wallop, but he is certainly great on footwork.

Nan Patterson may have lied, but so will most people when you dangle a hemp noose in their faces.

As far as Paul Jones himself is concerned, it is probable he won't care now even if we should bury him in Philadelphia.

When a jury brings in a verdict justice is said to be "satisfied," but the man who loses the case kicks like a steer.

Chicago University aims to become the greatest school in the world. Rockefeller's money can easily make it so—in size.

Being a little short of money, Uncle Sam has about decided to put an additional tax on beer. Here's a pointer for Los Angeles.

Rojestvensky and Togo seem to be taking as much pains to avoid meeting each other as though coal were selling at two bits a ton.

The strangest feature of all this saloon-smashing talk now going on in Los Angeles is that Carrie Nation has not yet arrived on the scene.

The success of this new ball called the "spit ball" doubtless depends to a great extent on the kind of tobacco the pitcher is accustomed to chewing.

The dispatches state that, since May Day in Russia passed, the authorities over there are "breathing easier." They are lucky to be able to breathe at all.

It is strange that Admiral Togo cannot locate the Russian Baltic fleet, while every move it makes is specifically reported in the newspapers, day by day.

It is being claimed now that Oyama is Irish and that Kuroki is a Pole. Sometimes, with the proper provocation, an Irishman with a pole can do considerable damage.

The President having informed the Czar that there's nothing against Baron Rosen, as far as we know, he is now at liberty to come over and start in on his new job, but he must take his own chances on being jiu-jitsued any night that he stays out late.

The cables from London continue to indicate that if it weren't for the fact that England is pleading and begging day and night with Tokio to be calm, the fire-eating Jap would simply tear loose and swallow up France some morning before breakfast.

In these days, a large amount of education can be secured on very little money. Also a large amount of money can be secured on very little education. But it requires time to secure either, and that's the reason you seldom see a person who has both.

The boy who will become a drunkard unless the saloons are closed up in the town where he resides, will become a drunkard just the same. The trouble with that kind of a boy is the abnormal thirst cavities that exist in the interior of his insides.

Beginning tomorrow, if you want to take out a marriage license, you must bring the lady before the County Clerk, to whom she must tell her age, with her own lips, and answer a lot of other questions not necessarily for publication, if you can fix it up with the reporters.

It is now claimed that in his Alsace-Lorraine speech the Kaiser didn't say that Russia's army officers are a lot of saturated booze-fighters, or words to that effect. Probably the reporter who sent the story out was a little rocky on his knowledge of the German language.

If you will question closely the man who says Los Angeles is being overdone, you will sometimes find that he is the same man who said the same thing when he was offered the best block between First and Tenth street, years ago, in trade for a couple of lame mules and a dog that had the mange.

Those people who have determined to watch and see whether Nan Patterson will behave herself from this time on, forget that between now and next October there will be so many similar cases—and some of them even worse—that it will be hard to recall anything about Nan and her mad career.

Sometime ago the Sultan of Turkey negotiated a loan in Germany, but they made him take it out in Krupp guns. Doubtless the Kaiser's idea was that he could get the guns back, but if he had given old Abdul the cold cash he couldn't get it back any more than if he had given it to a San Francisco tax collector.

Judge Davis says if Nan Patterson had told the truth she would have been acquitted, but this is not a safe rule to be laid down in all cases. If every prisoner at the bar would tell the truth it would not only drive the lawyers out of business, but it would break up the boards of supervisors building jails large enough to meet the rush.

BUSINESS.

Some considerable declines were effected in the prices of stocks at New York in the course of an hour's business after the opening, and a creeping upward movement followed for most of the day. The closing was heavy for the smallest day's business of the year.

Late in the session at Chicago, the wheat market lost some of its earlier strength because of the selling by a prominent long. The close, however, was firm.

AT THE TURNING POINT.

The Chicago teamsters' strike has reached the turning point. Conditions hereafter will either mend, or they will grow worse. The course which events will take will depend chiefly upon the so-called "labor leaders," who lead only a small but aggressive and presumptuous minority of the wage-earners.

These blind leaders of the blind threaten to extend the teamsters' strike so as to call out every union teamster in Chicago. This plan, if carried out, will tie up a large number of trades dependent upon the carrying trade in the city. It will most seriously affect the business of the entire city, will deprive thousands of men and women of employment, and will cause the loss of millions of dollars to men who are in no wise connected with the strike or responsible for it.

Conditions in Chicago today are in the last degree disgraceful. A person desiring to go to one of the numerous boycotted stores cannot hire a cab and be driven to his destination. He must submit, on the contrary, to being dumped on the street two or three blocks from his destination, because the boycotted stores are surrounded by "pickets" placed there by the unionist lawbreakers to prevent the transaction of legitimate business. Why are these "pickets" allowed thus to interfere with legitimate traffic? Mayor Dunne has given it out as his opinion that the police of Chicago are able "to cope with the situation." Why, then, do they not cope with it? Day after day the law is trampled under foot by these impudent unionist lawbreakers. Every picket who interferes with the rights of other men ought to be tried and severely punished. For weeks and weeks this interference has gone on. It must have been with Mayor Dunne's knowledge, for it is a matter of general public knowledge. Yet the Mayor has continued to declare that the police "have the situation well in hand," or has given utterance to some such inane and false statement.

There has not been a day since the outbreak of this wretched and causeless strike when the peace authorities of Chicago had the situation well in hand. There has been scandalous neglect of duty every day of the strike, and shameless paltering with the mob spirit, on the part of the Mayor of Chicago and his subordinates in power.

But the end of this scandalous regime is in sight. If the strike leaders see fit to carry out their threat to extend the strike, the latter will have to be put down by the strong arm of military power. There is nothing plainer than this. Even Mayor Dunne, purblind as he has been all through the disturbances, perceives this fact. In one of his numerous conferences with the representatives of mob violence, held on Monday, the Mayor abjectly begged the strike leaders not to extend the strike. Their reply was to criticise the police for "aiding non-union men," when the fact of the matter is that the police could do nothing in the interest of peace and order without aiding non-union men.

At the close of this conference between the Mayor and the representatives of rioters and assassins, the Mayor felt constrained to give the latter notice that if rioting continues and the strike spreads, it will become necessary to call out the militia. Another action taken by Mr. Dunne indicates a stiffening of backbone (caused rather by force of circumstances, evidently, than by his own initiative.) He called into his office officials of the Liverymen's Union and informed them that any cabman who refused to deliver passengers to the stores under the union ban would promptly be deprived of the city license under which he operates. This, of course, would be neither more nor less than justice, for a city license implies impartial service of all the public. No holder of a public license has a right to discriminate between one man and another, nor between one place and another, in the performance of the work covered by his license.

The strike has at last reached a point where the strikers must decide whether they will go forward in their defiance of the State, and even of the national authority, or obey the law. So surely as they continue in their defiance of law, just so surely will they run up, sooner or later, against the military power, which will make short work of their lawlessness.

CUBAN SOVEREIGNTY.

At a convention of the National Liberal party in Cuba, held at Havana on Monday evening, resolutions were adopted, "unanimously though tentatively" declaring for certain things which our Cuban friends appear to think they want. "The declaration most applauded," says a dispatch from Havana, "was one asserting that the Platt amendment to the permanent treaty between the United States and Cuba constitutes a danger of weakening Cuban sovereignty, and declaring that the treaty should be revised when opportunity offers."

We have heard this sort of thing before, and it did not come from Cuba in the first instance. The first suggestions of this sort came from opponents of the administration in the United States, who fancied, like the kickers against the Philippine policy of the government, that they saw in the Cuban situation an opportunity to make some political capital against the administration. In the case of the Philippines, the plans of the schemers have failed utterly. They will likewise fail in the case of Cuba.

The Platt amendment, so far from threatening the sovereignty of Cuba, is the surest and most complete protection that Cuban sovereignty could have against possible aggressions from other nations. The Cubans themselves ought by this time to know that they have not the slightest reason for questioning the good faith of the United States in dealing with them. They have been given the strongest proof that could possibly be given that this country has no designs of any kind against them or the sovereignty of their government. Indeed, if it had not been for the intervention of the United States, there would be today no such thing as Cuban sovereignty, for Cuba would still be under the domination of Spain, and would still be subject to the nameless acts of oppression which that domination involved.

The great majority of the people of Cuba are grateful, no doubt, for the action of the United States in assisting them to throw off the yoke of Spain. That there should be some malcontents is no more than natural, for we find them everywhere. But those who find fault with the present relations between the United States and Cuba—who imagine, at least, that Cuban sovereignty is either encroached upon or threatened by the United States—are certainly unmindful of the unprecedented act of magnanimity by which our government first freed the Cubans from the Spanish yoke, and afterward gave over to them the right of self-government which they had not before enjoyed.

It is well for any government to be jealous of its rights. But our friends of the Cuban republic should not forget that without the protecting wings of the American Eagle they could not preserve the independence which they enjoy. When they compare their terrible past under the government of Spain, with their present prosperity under their own independent government, which the United States virtually gave them, they should at least be measurably satisfied.

A SONG OF MOTHERHOOD.

Sew, sew, sew! For there's many a rent
to mend;
There's a stitch to take and a dress
to make,
For where do her labors end?
Sew, sew, sew! For a rent in a dress
she spies,
Then it's needle and thread and an
aching head,
And see how the needle flies!

Brush, brush, brush! For there's many
a boy to clean,
And start to school with a slate and
rule,
With a breakfast to get between.
Comb, comb, comb! In the minute she
has to spare,
For what is so wild—unreconciled
As the wastes of a youngster's hair?

Sweep, sweep, sweep! Oh, follow the
flashing broom,
As with towel bound her forehead
round
She goes from room to room.
Dust, dust, dust! As down on her knees
she kneels,
For there's much to do in the hour or
two
Of interval 'twixt meals.

Bake, bake, bake! For the cookie jar
piled high
But yesterday, in some curious way
Is empty again, O my!
Stir, stir, stir, in a froth of yellow and
white,
For well she knows how the story
goes
Of a small boy's appetite.

Scrub, scrub, scrub! For the floor that
was spick and span,
Alas, alack! has a muddy track
Where some thoughtless youngster ran.
Splash, splash, splash! For the dishes
of thrice a day
Are piled up high to wash and dry
And put on their shelves away.

Patch, patch, patch! And oh for a pantaloon
That would not tear or rip or wear
In the course of an afternoon!
Patch, patch, patch! And see how the
needle flies,
For a mother knows how the fabric
goes
Where the seat of trouble lies.

Toil, toil, toil! For when do her labors
end,
With a dress to make and a cake to
bake
And dresses and hose to mend?
Stew, stew, stew! Fret and worry and
fuss,
And who of us knows of the frets and
woes
In the days when she mothered us?
—[J. W. Foley, in New York Times.

Our Social Pioneers.

We no longer burn our social pioneers at the stake, and we persecute them with less of intolerant meanness in every succeeding generation. Who knows but that some time we may get sense enough to honor our benefactors while they still live?—[National Magazine.

PEOPLE OF THE COAST.

Sidney L. Clarke has been elected secretary of the San José Chamber of Commerce.

Dr. Rufus Willard, a pioneer of Seattle who died recently, crossed the plains when a mere boy, settling first at Vancouver, Wash.

W. Bayard Catting, until recently proprietor of the Ojai, published at Nordhoff, has returned to his former home in New York City.

Joseph M. Anderson, who has been urged by many business men of Sacramento to enter the contest for Mayor of that city, has withdrawn from the field.

Prof. Willis L. Jepson of the University of California is to spend a year in Europe and the tropics gathering material for the botanical museum at Berkeley.

Joseph W. Anderson, a Seattle man, has been appointed chief clerk in the bureau of public lands at Manila. He will leave for the Philippines the latter part of the present month.

Francis B. Graves, librarian of the Alameda Library, will be sent by the trustees to attend the annual session of the American Library Association meeting in Portland in July.

P. J. Farley of Prescott, Ariz., in a recent tour of Yavapai county discovered the ruins of a prehistoric city of large dimensions. Walls of rock work three feet high are still standing.

Charles E. Dole, a member of the Salem Company, an organization composed of Massachusetts young men which purchased a ship and sailed round the Horn in quest of gold in 1849, died a few days since in Somerville, Mass.

State Mineralogist Lewis E. Aubrey attended the convention of supervisors at San Diego last week for the purpose of awakening interest in carrying out the provisions of the new law regarding the erection of sign posts on the deserts in the State.

Mrs. Fannie Pogue of Tucson died a few days ago on one of her mining properties in the Sierritis Mountains. Mrs. Pogue was a remarkable woman and it is said of her that she possessed a better knowledge of the mining resources of Arizona than any other person in the Territory.

Prof. George C. Husmann of the National Bureau of Plant Industry is visiting the various vineyards in California where experimental stations are located. Prof. Husmann visited for many years in Napa Valley and did much to develop the viticultural industry in that section of the State.

The managers of the Lewis and Clark Exposition have decided to honor the poet laureate of the Sierras by having a Joaquin Miller day at the fair. On that occasion, we are told, "the bard will be present wearing his own hair and whiskers, with his iambic feet and his rheumatic legs incased in the famous boots whose high heels and red tops carry one back to the far-off golden time when gamblers, barkeepers and stage drivers set the fashion."

LETTERS TO THE TIMES.

[The Times freely publishes the views of correspondents without holding itself responsible for writers' opinions. Be brief, write plainly, state clearly. The space of 250 words, on the average, is sufficient for the expression of an idea.]

Distribution of the Sexes.

COMPTON (Cal.) May 13, 1905.—[To the Editor of The Times:] Under the above heading I notice reference to the excess of women over men, especially in cities, in which I think you have overlooked one of the most important causes, viz., the liquor traffic. There is not a reader of your great paper that does not know of one or many widows of men destroyed by drinking and the liquor habit. Then, again, there is the multitude of criminals in our police courts and penitentiaries that are not usually counted in these comparative estimates. Again, there is scarcely a paper published in this country that does not narrate the deaths of men on account of drink. I think this drink habit and its results should be considered when enumerating the population of the sexes, especially when almost every estimate of loss of life by drink is placed at from 60,000 to 100,000 persons annually, and mostly men in the United States. Some of us are excited on the saloon question and naturally want a change.

Respectfully, B. WALTON.

Slovenly Methods in Hay Making.

COMPTON, May 16.—[To the Editor of the Times:] In looking over the barley hay fields I often see the shocks left to bleach in the fields for weeks. It should be stacked as soon as possible after it is cut. The action of damp air at night and hot sun in daytime will cause a loss of 25 per cent. in weight and quality in say three weeks, and saves nothing in the work of handling afterward, besides, if it is stacked soon, the stubble can be raked and make fairly good fed for outside stock, etc. The feeders in the city buying such hay find it very unsatisfactory.

Respectfully, B. WALTON.

[The Times confers a favor on all users of hay by calling attention to this slovenly way which some farmers have of handling their hay crops.—Ed.]

THE PESCADORES.

Group of Islands Near Which the Great Naval Fight May Take Place.

[Washington Post:] The Pescadores Islands, or Peng-hu, as the Chinese call them, which figure in the dispatches concerning the movements of the Russian and Japanese fleets, constitute an archipelago about thirty miles long and twelve miles wide, and are situated ten miles west of the Formosan coast. Their area is about eighty square miles.

The group is composed of twelve good-sized islands and a multitude of islets, reefs, bars and shoals. The largest is Ponghou, the second Pehoe, the third Fisher, the fourth Pachau and the fifth Junk Island.

The larger islands are slightly elevated above the sea, the maximum elevation being less than 300 feet. The remainder are less than fifty feet above the water.

They lie in the path of travel, and from the earliest times have been the scene of shipwreck and disaster. It was here, in October, 1892, that the big P. and O. steamer Bokhara was disabled, driven on the shoals and pounded to pieces in the surf, with a loss of more than 200 souls.

The climate is cool, although the archipelago is divided by the Tropic of Cancer. On account of the winds the temperature seems lower than it really is.

Perhaps no breezier spot can be found upon the earth. Here, if anywhere, is situated the veritable Cavern of Eolus. So strong and unceasing are the blasts that it is difficult to raise crops and nearly impossible to grow trees. The few children of the forest that exist are under the lee of the hills, and even then are gnarled and dwarfed.

These conditions are reflected in the local architecture. The houses are low, squat and heavily built. The roofs are of massive red clay tiles, set in chenam, or native cement, and reinforced with heavy bricks a foot square and three inches thick. The poorest hovels have their roofs weighted down with shards and flat stones.

The inhabitants are poor but thrifty. They are very successful fishermen, and by dint of unceasing energy raise about enough food from the soil to supply their daily wants. The deficiency is made good by importations from Formosa and the mainland, which are repaid with dried fish and odd plaster work made from plaster obtained by burning gypsum and lime.

The islands have played an important part in the history of the Far East. In 1654 they were seized by the famous pirate king of Koxinga, and held by him and his son until 1683, when they were again ceded to China. They were taken temporarily by the French in the Tonkin war of 1883, and used as a naval rendezvous and sanitarium for a year. The only relic of this occupation is a handsome stone monument erected to the memory of the French soldiers and sailors who died in the hospital there.

In March, 1895, the Pescadores were captured by a Japanese naval expedition, and in the following June, were formally ceded by China to Japan. Since that time the new owners have made a thorough chart of the archipelago, have improved Makong Harbor and Panghou Channel, and have built fortifications, upon Fisher, Pehoe and Pachau islands. Since the war opened with Russia, they have increased their fortifications established arsenals, pontoons and machine shops, so that the place has become a naval stronghold of high rank.

It is now possible to provision or coal a man-of-war at Pescadores in a few hours. The latest development at Makong is a distilling and refrigerating plant which can treat fifty tons of water a day.

Was a Bad Monopoly.

At the sale in New York of the late Surrogate J. H. V. Arnold's collection of autographs a lawyer said:

"Do you see this autograph—this autograph of one of the richest men in the world? Well, Surrogate Arnold, in showing it to me, told me a story about its author.

"The rich man, it seems, had been arguing with Mr. Arnold about monopolies—had been claiming that there were good and bad monopolies, and that those he was connected with were distinctly of the good and helpful sort.

"Then he showed what a bad monopoly was. He showed the character of a bad monopolist.

"He said there was a young man in the South who had all the characteristics of a bad monopolist highly developed. This young man went one summer on a visit North. He sought out another young man on his return and said impressively:

"'Look-a-here, I understand that you took advantage of my absence from town last month to go callin' on Miss Henrietta Brown?'

"'You're mistaken,' the other young man answered. 'It was her sister, Miss Clarissa Brown, that I've been callin' on.'

"'Well, sir,' said the first, 'that makes no difference. I've got my eye on both them girls.'"—[New York Tribune.

The Vanishing Forests.

"The people of Oregon and Washington will wake up some morning before many years to discover that instead of the massive forests that now cover the land they have an immense waste of barren stump land," said Eugene France, a timberman from Aberdeen, Wash., at the Perkins Hotel, yesterday afternoon. "Within twenty-five years there will be comparatively little timber left in either State. Sawmills are springing up in every direction, and with modern appliances and machinery they make rapid inroads into the magnificent forests.

"More timber has been cut in Washington than in Oregon, but there will be a change in the next two or three years. The lack of railway transportation has held back the marketing of the Oregon timber. Oregon has more timber in it than any other State in the Union. It always has had. It was only a few years ago that Michigan was the home of the sawmill, but now the supply is exhausted and lumber has to be shipped in from the Southern States.

"Of course, if proper care were taken of the stump land and the brush cleared off to guard against fires, trees large enough to be marketed could be cut within fifty or sixty years. But to raise trees such as you have in Oregon now it would take fully 150 years, if not more. The lumber cut from the trees grown in half a century would be of inferior quality.—[Portland Oregonian.

Miss Fitz Struck It Rich.

Miss Frances Fitz, who left Boston five years ago and went to Alaska with a party sent out by a New York syndicate, has returned to her home in Medford with a fortune estimated at over $500,000. She has been United States deputy recorder, owner of a newspaper, keeper of an insane woman, land staker, land owner, mine owner, and is now at the head of a big mining company. To an interviewer she said: "The hard things that I experienced you can't understand. My place is at Council City, near Nome, 2000 miles up in the Klondike. For a year I lived in a tent. My good fortune was due to being named deputy recorder, which gave me a knowledge of every claim on Ophir Creek, one of the richest in Alaska. I suppose I took several hundred claims in all, like everybody else, only to let them go again. Then I discovered by surveys at my own expense that part of a very valuable property was in reality unclaimed. That is how I got my mine. Conditions are all changed in Alaska now. Hand work is too expensive to be done with a profit, and the future belongs to the capitalist with his machinery."—[Washington Star.

As the Sultan Views It.

Incidentally, there comes a rather amusing piece of information from Stamboul. The Sultan does not relish the honors accorded at foreign courts to Prince Ferdinand of Bulgaria, whom he regards as a mere vassal, a sort of provincial governor, and he was especially annoyed at the cordial welcome of the Prince in England, where King Edward conferred upon Ferdinand the Grand Cross of the Order of the Bath.

In order to discount this distinction in the eyes of the Turks the Sultan caused stories to be circulated to the effect that the order was meant by King Edward more in the light of a joke at the expense of the Prince, and more as an affront to the Bulgarian nation, than as a compliment; in fact, as a reflection upon the dirty personal habits of the Bulgarians, who are probably the most uncleanly people of the southeast of Europe. Indeed, Bulgarian dirt is a byword among the Turks, with whom cleanliness is a part of their creed. This merely goes once more to show the extraordinary ingenuity and fertility of resource of the monarch whom the late Mr. Gladstone was wont to describe and to denounce as "the great assassin."—[New York Tribune.

Gospel According to May.

Of all the months the month of May is the month of the optimist. Not only does a "liveller iris gather on the burnished dove," but the whole mental machinery of men and women in our section of the north temperate zone shows the polish and smooth working of revived ambition, rejuvenated hopes and restored ideals.

It is the month of months in which to practice the doctrine, "If at first you don't succeed, try again." It is the month of the open mind, the open heart and the open hand. In a broader than commercial significance it is the first month of the open door.

Be merry; be up and doing; be as much as you can out of doors. Let the currents of your human sympathies flow in a freshet. This is the gospel of May.—[New York Mail.

Anti-Poolroom Law Upheld.

SALEM (Or.) May 15.—The Supreme Court today handed down a decision upholding the anti-poolroom law, which prohibits the keeping of poolrooms and such places, as being against peace, dignity and public morals. The law is extremely broad in scope.

RELIGIOUS.

REJOICING PRESBYTERIANS.

CENTRAL CHURCH CELEBRATES TENTH ANNIVERSARY.

Has One of the Most Valuable Realty Holdings in the Center of the City—Women of Episcopal Diocese in Convention—The Y.M. C.A. Work.

Commemorative of its tenth anniversary, special services were held yesterday evening by the Central Presbyterian Church, which was crowded with an interested audience who enjoyed the good programme.

Joseph W. Harrison gave a history of the church from its founding in Temperance Temple, at the corner of Temple street and Broadway, on May 16, 1895, down to the present. Members who have been identified with the church since its infancy were pleased with the detailed account of its struggles and successes. Names mentioned with its early life were: Dr. E. F. Henderson, W. B. Maze, A. M. McBurney, N. F. Oleson, G. T. Hanley, R. T. Goodwin, John Tarrey and W. L. Wheelock.

One of the speakers, W. S. Young, stated clerk of the Presbytery, objected to being called a patriarch simply because he has held this office for twenty years. "I am twenty years young, in the Presbytery," said the speaker, "and I bring greetings to this ten years young church."

The speaker believed the mission of Central Church to be in the downtown district where the burden of life and the pulsing activity of the city are most real. He thought the church has a mission to perform right in its present locality, and said the Lord had given its members a rare opportunity to do great things. Mr. Young was followed by Rev. Hugh K. Walker of Immanuel Church, who pleased the audience with his remarks. He said in part:

"This is indeed a proud moment in the history of Central Presbyterian Church. Your past has indeed been bright and your future glows with promise. You are the richest Presbyterian church in this city. You could sell this valuable property and with the money purchase the First Presbyterian and Immanuel churches, and still have enough to buy another structure for your own worship. I have watched your steady growth for the past seven years. You have helped us in our onward march of progress."

The speaker's remarks were made forcible with illustrations bearing on the life of the organization and Dr. Walker was heartily applauded.

After the formal exercises a reception was held in the auditorium and almost everybody remained. Refreshments were served and a social hour was spent.

For the greater part of the ten years of its existence, Central Presbyterian Church was without a house of worship. Through the efforts of the membership the present property on Hill street was purchased several years ago and the church was built. The property is now among the most valuable realty holdings of the Protestant churches in Los Angeles.

EPISCOPAL WOMEN.

AUXILIARY MET YESTERDAY.

The Women's Auxiliary of the Episcopal church of the diocese of Los Angeles met in annual convention yesterday at St. Paul's Pro-Cathedral.

Prior to the organization of the convention holy communion was celebrated in the Pro-Cathedral, Bishop Johnson officiating. The sermon was preached by Rev. Sidney Woodford of Oceanside, who took the life of Paul the apostle as his ideal.

Mr. Woodford strove to inspire even a greater degree of hope in the breasts of the women of the diocese, who have been untiring and successful in their efforts for the advancement of their chosen church.

"God does not regard the work of His handmaidens as small and trifling," he said, "but He makes them instruments for the salvation of souls, and it is not the province of the worker to question, when the voice of the Lord calls her."

Luncheon served by the ladies preceded the afternoon session in Guild Hall. All the rectors who have gathered for the opening of the general convention of the diocese tomorrow morning were guests and there was a delightful social side to the dinner.

Among the speakers of the afternoon was Mrs. Sophia R. Miller, missionary among the San Jacinto Indians. General Missionary McConnell also spoke of the general work of the church on this Coast, and brief addresses were made by Rev. William McCormack, Bishop Johnson, Rev. T. C. Marshall and others.

The special feature of the convention this morning will be the delivery of the bishop's charge, after the celebration of the holy communion.

"MONDAY NIGHTERS."

FOR YOUNG DEBATERS.

A new organization for the improvement of young men in literary and oratorical work was formed in the Young Men's Christian Association on Monday night, known as "The Monday Nighters."

All young men interested in this direction are invited to become members of the society, whether members of the Y.M.C.A. or not, and thus profit by the opportunity for improvement.

At the first meeting there were a number of entertaining addresses and readings and the saloon question was discussed in debate. The meetings will be held each Monday night.

CHRIST DESCRIBED.

Pen Picture of the Savior Made During His Lifetime by a Roman Official.

[New York Press:] The following is the only reliable pen picture of Christ as seen in actual life, and is an exquisite piece of word painting. It is taken from a MS. now in the possession of Lord Kelly, and in his library. It was copied from an original letter of Publius Lentulus, at Rome, it being the usual custom of Roman Governors to advise the Senate and the people of such material things as happened in their provinces in the days of Tiberius Caesar. Publius Lentulus, Procurator of Judea, wrote the letter to the Senate:

"There appeared in these, our days, a man of great virtue named Jesus Christ, who is yet living amongst us, and of the Gentiles is accepted as the prophet of Truth. He raises the dead and cures all manner of diseases. A man of stature somewhat tall, and comely, such as the beholder may both love and fear. His hair of the color of a chestnut full ripe; plain to his ears, whence downward it is more orient and curling, and waving about his shoulders. In the midst of his head is a seam, a partition in the hair, after the manner of the Nazarites. His forehead plain and very delicate; his face without spot or wrinkle, beautiful with a lovely red. His nose

PLAYHOUSES AND PLAYERS.

Belasco's New Leading Woman.

Isabella Evesson, now leading actress at Proctor's Fifth-avenue theater, New York, is to be the new leading woman at the Belasco Theater here, to replace Virginia Gardner, who will leave for Portland next week.

The Times information is from the New York Telegraph, and is neither confirmed nor denied by the local manager, who has received no notification of the change.

Miss Evesson has just been engaged by H. D. Price, now in New York City, and will soon leave for the Coast. The actress is well known throughout the United States, and is probably more familiar to the wide circle of playgoers than any other leading woman now engaged for a stock house in this city.

MASON OPERAHOUSE. Margaret Anglin has the temperament and the magnetic presence requisite for the successful portrayal of emotional roles such as that of Paula, in Arthur W. Pinero's strong play, "The Second Mrs. Tanqueray." That role has seldom been presented upon the stage more capably than it was presented by Miss Anglin at the Mason Operahouse last night.

Miss Anglin, in addition to her fine command of dramatic technique, has a personality which is of inestimable value. Her complete dedication to the character whatever the character which she portrays, is beyond question the most striking characteristic of her art. Not only does she seem to act the character she lives it, and breathes its atmosphere, or appears to do so, which is the same thing for the purposes of art. Complete consecration to a role is powerful an aid to self-effacement, as is thoroughly destructive of self-consciousness, that half the battle is often won it is found at its best. Margaret Anglin, as Paula, is like a reincarnation. It seems that she must be the author's dream reduced to perfect form.

Miss Anglin's art is intensely realistic. It clutches the heart, because it is so real; because so effectively it "holds the mirror up to nature." It touches the fundamental springs of emotion, and plays upon them with skill. Her beautiful and mobile face is capable of expressing every shade of feeling, and she has acquired the rare art of controlling its myriad modes of expression so perfectly as to convey the complex meanings which lack of the words with such exactitude that words are almost superfluous. It is superb art—or rather it is genius that puts into the form of art.

The very capable company supports Miss Anglin. Frank Worthing as Aubrey Tanqueray presents the character with much physical grace, and with a fine conception of its psychic value. He is not so excellent an interpretation as Mr. Tidney, the play would fail to reach its highest and best dramatic effects. Arthur R. Lawrence makes a striking and altogether excellent character portrayal as Clayley Drummie. Walter E. Perkins is adequate in the character of Cayley Ardale. Mrs. Thomas Whiffen's fine conception of the character of Mrs. Cortelyou is enacted with fine discrimination. As Ellean Tanqueray, Miss Gwendolyn Valentine is rather cold and unemotional, yet there is a certain indefinable charm about her enactment, which is vaguely felt but not definitely recognized. Miss Ethel Cartright gives a very good character sketch as Lady Orrayed.

Tonight, at the Mason, the Anglin company will present, for the first time in Los Angeles, an adaptation of Sudermann's "Marians," with Miss Anglin in the title role. Eschegaray is considered by many the greatest dramatist that has ever produced; in fact, Sudermann, he is the literary genius of the nation, and "Marians" is considered his greatest effort.

THE MARK OF GOOD CLOTHES
KNOW US FOR BEST VALUES

Boys nowadays would die laughing if they could see the clothes their great grandfathers wore in their childhood.

We have strong, sensible practical suits for boys and they are extra well made and cut on stylish lines.

We are sole distributors in Los Angeles of New York's best make of boys' clothing (Samuel W. Peck & Co.)

Exclusive styles—exclusive patterns.

SPECIAL TODAY.

Extra values in boys' school suits for $5.00.

Harris & Frank
Leading Clothiers
LEADING CLOTHIERS
TWO STORES
117 to 125 N. Spring St.
337 to 341 S. Spring St.

See the Staub Windows

Seldom has there ever been such a display of women's summer oxfords made before in this city.

In our south window we are trying to give you an idea of what we mean when we say "large variety," "swellest styles," "high-class shoemaking."

We want the newcomers to especially see this window and note for themselves what an up-to-date shoe store we have.

When the new styles are brought out we get them just as soon as they can travel across the continent to us.

Quite nobby button oxfords for women, tan and black, $3.50.

C. M. Staub Shoe Co.
255 South Broadway

MUSIC AND MUSICIANS.

Second Festival Day.

The second day of the May Festival passed through even more auspiciously than the first, in point of artistic musical interpretation, and the attendance was good at both matinee and night concerts.

In the afternoon Innes presented what he was pleased to call a "professional matinee," to 500 persons. In the first part of the programme devoted to varied numbers, and second part was given over to the Los Angeles performance of Mendelssohn's great "Hymn of Praise," with band, chorus and soloists. The chorus numbered 1000.

The matinee was genuinely artistic. Pandering to the popular taste, no one of the classics for two-step order. The only break in a rigid programme was a cornet number by Boyl, worker of instrumental impossibilities. Great applause followed the clever hair from the platform, and the encore was back with "Rocked in the Cradle of the Deep," full of pretty trills and startling at the end with trombone glide of Kryl's sensational trombone tones—weird, unheard-of, yet thoroughly to the last degree. The audience appreciated the curiosity, and encored him with another rattling selection of band artillery.

The matinee also served to introduce Mr. J. Hatimann, the Innes tenor. Mr. Hatimann possesses one advantage over other singers—enunciation absolutely perfect. In voice production he has not as much claim to distinction, for his method is not the best one, and his high tones are sometimes strained. His voice is a fine one, however, and would be more pleasing had it been properly placed. His song was Denza's "A May Morning," interpreted with delicacy and charm.

The Wagnerian composition were attempted for the first time in two movements from Goldmark's "Rustic" symphony.

One of the most brilliant musical events that Innes has given since his arrival in Los Angeles was the singing of "Roses from the South" waltz [illegible] played con amore in every detail. The fine orchestration of this composition was brought out distinctly and the rich melody of the violins, violas and violoncellos—those violins of the band—lying in tender relief against the vivid background of the brass.

The overture was Wagner's well-known "Tannhauser" "Faust" overture, a number typically rich in the massive and the fine harmony, exhibiting no striking features save the autographic marks of Wagner's writings.

The programme opened with Beethoven's "Leonore" overture. Mrs. Partridge sang the "Bijou song" from "Pearl of Brazil," and the programme ended with Liszt's sixth Hungarian rhapsody.

The second audience assembled in the afternoon, and the first offering was Wagner's "Huldigungsmarsch," followed immediately by the prelude to "Parsifal," Innes's interpretation of which was a masterpiece of orchestral playing. The audience liked it so well and showed it in their applause that "Prince Charming" and another light composition were compelled as encores.

Archambault, the greatest soloist of the festival, sang "Dio Possente," and as this accompaniment was modulated to the requirements of a human voice, he made a splendid impression in this baritone aria.

A test of any leader is the rendition of that utter abandonment of lyric intoxication, Liszt's second rhapsody. It was handled under the Innes baton with masterly spontaneity, bewitching daintiness and grace and high enthusiasm.

In the great "Hymn of Praise" the chorus was led by Innes, the band supporting the vocalists, who were assisted by Mrs. Partridge and Huttman, as soloists.

A slightly different arrangement allowed more of the choral effect to escape to the front of the building, and consequently, although the start did not promise so well, the finales found an excellent reverberation from the choral throats on all parts of the auditorium.

Mrs. Partridge's immense soprano voice was heard to advantage in the heavy assignments given her, standing out as a tower of high strength above all the rest.

This afternoon a Liszt-Rubinstein programme will be given.

Tonight will be devoted principally to "Parsifal," with Archambault singing the Amfortas music. Mrs. Partridge the Kundry melody, and Huttman vocally impersonating Parsifal.

The Kneisels.

That two musical audiences of good size could turn out in Los Angeles at the same evening, to patronize musical attractions of really serious value, is a fact of gratifying merit.

While the listeners at the festival were enjoying classics under Innes's direction, another company, of very considerable size, was listening to the delicate and matchless music of the Kneisel quartette at Simpson Auditorium.

Chamber music is the apotheosis of melodic refinement. It would be almost impossible to write vulgar chamber music, for the composition style is immaculate.

As a presenter of chamber music it seems true that the Kneisel quartette stands without a peer in this country. A programme of far more than ordinary beauty was offered last night, and in every composition rendered the blending of the four stringed instruments was so perfect as to stimulate at times a new tone of intricate richness.

Kneisel himself is a splendid violinist, bringing out a tone of depth, sweetness and power, subservient at all times to art, and never descending into common virtuosity.

Haydn, Beethoven, Wolf and Tschaikowsky were represented in the list of selections.

Alwin Schroeder, 'cellist, has rarely been equaled by any player of his instrument who has appeared in Los Angeles. His tones are rich and warm, and at the same time consummately pure and finished.

The Kneisels will play again at Simpson Auditorium Friday night, presenting a strong programme.

USE R. S. V. P. and Riverside Brands Kansas table salt. Always dry. All grocers.

Trachoma is Granulated Eyelids.

Murine Eye Remedy cures this and other eye troubles. Makes weak eyes strong.

J. W. Robinson Company
Boston Dry Goods Store
235-237-239 So. Broadway

Expansion Sale

Parasol Sale

Thursday

Over three hundred of this season's parasols at less than half their average worth—and right at the beginning of the Parasol Season!

The loss falls on America's most noted Parasol maker—he wanted to make quick riddance of the ends of lots left after filling his season's orders.

$7.50 to $12.00 Parasols at $3.95

Bewitching creations of hand-painted taffeta, embroidered linens and just about every other choice fabric suitable for the purpose. Black, white, and colors. Most of them with Novelty handles—some cleverly carved animal heads among them.

$4.50 to $7.00 Parasols at $2.95

White, black and colored parasols of Taffeta, Pongee and Surah silks. Some plain, some ruffled. Nearly all with handsome imported handles.

$2.50 to $4.00 Parasols at $1.95

Plain taffetas, American Pongees, Figured Indias, fancy striped and checked silks—a tremendous variety of really handsome parasols that would readily bring $2.50 to $4.00 are free to go tomorrow at $1.95 each.

Children's Parasols

12, 14, 16 and 18 inch parasols of figured Indias, Sateens and Mercerized stuffs—many of them with fancy figured ruffles and other little touches that please childish hearts. 75c and $1 values 50c, $1.25 and $1.50 values 75c.

Just unpacking 200 more of those 9x12 ft. Wilton Rugs as this is written. By 9 o'clock Wednesday morning we will be ready to show a greater variety of patterns in room-size Wiltons than all other Los Angeles stores put together. And the price for the very best grade of Wilton, 9x12 ft., is $29.75 instead of $37.50 and $40.00. 8-3x10-6, $27.50.

J. W. Robinson Company
Boston Dry Goods Store

Coulter Dry Goods Co.

THE NEW SKIRT STYLES

Was there ever a time when skirts have been so perfectly made as this spring? They hang to a thread in correctness of flare and length. Fashion demands the most careful consideration of every little detail in their making, and these minor touches, though seemingly small in themselves, are often the secret of the perfect fitting garment.

You are always assured that particular attention has been given, in our assortment, to securing skirts as near perfection as the best tailors can produce, at moderate prices.

Skirts At $5.00 — Blue, brown or black mohair; 13-gore, pleated, giving good fullness at the bottom.

Skirts At $7.50 — Blue and green checked; full kilted, and ground length; a most effective style.

Skirts At $10.00 — Of gray mixed materials in overplaid effects; 19-gore and full pleated; handsome models.

Skirts At $12.50 — Black and white checked mohair; panel with pleated flounce; one of the latest styles.

Tempting Silks

Not a yard of these silks is old or undesirable in style—every piece offered is in demand right now, and, of course, it is unnecessary to say that the reductions are real.

For shirt waist suits: Taffetas, Louisines and Messalines, with other fancy colored silks—our $1 and $1.25 grades, at 79½c.

For gowns, drops, linings and street suits: 85c to $1.50 plain colored silks at 50c.

For evening and graduating gowns: Cream, ivory and white crepe de chines of the $1.25 grade at $1.00.

Fancy French and genuine Scotch clan plaids of silk, at $1 instead of $1.25.

Fancy satin Foulards in medium dark shades, 24 inches wide, 50c a yard.

Black Peau de Soies, 21 inches wide, $1 value at 85c; 23-inch width, $1.25 value at $1 a yard.

Neckwear 10c

The price of this neckwear is entirely out of proportion with the qualities offered, but when we pay less we charge less.

Washable turnover collars, embroidered on lawn or Swiss in white and colors—mostly all white; some lace stocks included—25c and 35c values, at 10c each. If you want choice, better be on hand early.

Washable Robes

To the woman who dislikes the nervous strain attendant upon dressmaking, these India linon and Swiss embroidered robes appeal strongly, because they're washable, all but complete for putting on, and, best of all, cost but little, in comparison with their beauty. They come in plain materials, with band, flounce and allover embroidery, from $10 to $35 each.

Summery Waists

The wardrobe that doesn't possess a pretty lawn or silk waist or two this summer will indeed be incomplete. We're going to assist you in your selection by offering especially strong values in either, for immediate as well as future wear.

White or black Japanese silk waists, made with wide or narrow pleats front and back, hemstitched stock collar and deep hemstitched cuffs, at $3.50.

White lawn waists, tucked, pleated, embroidered, etc., in buttonhole and other handsome effects, at $1.50.

An especially excellent waist is of white butcher linen, with hand-embroidered front and hemstitched front band—a number of patterns; tailored stock and cuffs, at $4.50.

Dainty Dimities

Belfast Dimities in the choicest designs and colorings of the season, especially the popular lavender shades; just the ideal fabric for a cool, dainty, serviceable home dress—it is heralded as an unusual bargain elsewhere at 35c—our price 25c a yard.

Cool Kimonos $1.50

You can defy the heat and be becomingly arrayed at the same time if you're supplied with Kimonos. Here in cotton crepe, in pink, navy, light blue and black, with Persian trimmings, at $1.50 each, though they're worth more.

"The Call"
OF SAN FRANCISCO.

The "Call" prints more news than any other paper published in San Francisco. The "Call" is the only San Francisco paper that is delivered to all parts of Los Angeles by carrier. Orders for Subscriptions and Advertisements left at our office will receive prompt attention. Give it a trial.

LOS ANGELES OFFICE, 209 W. 4TH ST.
Phones—Home 1501; Sunset, Main 2701

INVALIDS' CHAIRS
RENTED OR SOLD

Headquarters, Gem Furniture Co.
531-33 SOUTH SPRING STREET.

KODAKS
Photo Supplies
Artists' Materials
Picture Framing
Developing
Printing and
Enlarging.
HOWLAND & CO.
PHONES 211
213 South Broadway.

Refrigerator Talk No. 13.

The Alaska Refrigerator will give you years of satisfaction—why experiment and risk years of annoyance and trouble—when you know what the Alaska will do?

CASS & SMURR STOVE CO., 314 S. Spring St.

Sole Agents for the Famous "Reynier" Kid Gloves — DE — Sole Agents for Pictorial Review Patterns, 10c and 15c

Ville de Paris

A. FUSENOT CO. . . . 221-223 SOUTH BROADWAY

Tempting Values in Fine Wash Goods

Seasonable wash stuffs most temptingly priced This is the store where you get quality in every yard of material and best values to be found in Southern California. The cream of the season's output is here for your choosing.

Organdies—a beautiful assortment of patterns, including all the late French designs; very popular material for cool street dresses. Selling exceedingly fast. Yard, 25c.

Embroidered Mollines — very dainty yet most serviceable fabric. Comes in light ground with pretty embroidered patterns. Yard, 50c.

Ondine Linens — up-to-date women prefer these materials for shirt waist suits. Comes in medium shades, many having the flecked effect. Yard, 20c and 25c.

French Madras — a medium weight material, much in demand for suits and waists. Durable and exceedingly pretty. Unsurpassed for washing. Yard, 25c.

Lawns and Batistes—these materials have been on the market yet for years, yet are brought out in prettier patterns than ever this season. We have an endless variety, the designs ranging from very fine polka dots to all the large floral designs. Many exclusive patterns not to be found elsewhere. Yard, 20c to 50c.

Mail Orders Filled.

FOR BEACH AND COUNTRY HOUSES

We have the Blue in dishes so suitable for this purpose; the best selections we have ever offered. Oriental Blue Spode Tower, Messina, Danish, Onion, Copeland Gray, Delph Blue, Willow Copenhagen, Vilroy and Block Dresden, Flow Blue Florida, Mercer Blue. These are all blue patterns that can be had in sets as well as separate pieces and matched readily.

H. F. VOLLMER & CO.
Importers of China and Glassware
On Broadway, Cor. Third

H. JEVNE CO.

Cool, Appetizing Delicacies

Wouldn't a lunch like this, requiring no cooking tempt you on a warm day? Some of our French boneless sardines, with truffles or tomato sauce, some of our fine cheeses—Pineapple, Swiss, Edam, or any other kind; the finest pickles and olives; some of our delicious California jellies, our good home-made bread, and any kind of our pastry or bakestuff. Phone your order and a good lunch will be sent out to you.

SMOKE JEVNE'S FINE CIGARS

208-210 S. Spring St.—Wilcox Building

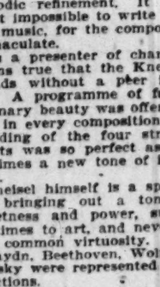

GOLF QUEEN

One of Rickseckers most successful perfumes.

A quaint, fascinating perfume—distinctly different from other odors. Rich, lasting, permeating.

50c Per Ounce

Mail or Phone orders filled. Both phones 491

Off'Vaughn Drug Co.
S. F. BOTHWELL, Pres.
H. M. NEWLON, Sec'y

Look For This Name and Label

when you order wines. Premier Wines are recognized as the best and purest—the highest type of California vintage. Served wherever good wines are served. If your dealer cannot supply you, phone the Winery direct.

Free Delivery in Los Angeles and Pasadena
Chas. Stern & Sons 903 MACY ST. Phone Boyle 21

LILY CREAM

Plain milk adds little more to your cooking than if you used just water. You can thin Lily Cream and use it in your cooking and you'll note the difference in the flavor in a minute. Lily Cream adds richness and deliciousness to all dishes. 10c a tin.

Pacific Creamery Co., Los Angeles.

Amsterdam

SILK GLOVES

By far the best that can be produced . . $1.00

FULL LINE COLORS AND SIZES. ALSO AT 65c

Goetz Glove Co., 421 SOUTH BROADWAY

Old Reliable..... STECK PIANOS

PACIFIC MUSIC COMPANY
.....437-439 SOUTH BROADWAY.

FREE SHINE STAND FOR WOMEN.

COOL SHOES

DID YOU SAY?

That means Luddy's store. Every wanted cool shoe material in the most comfortable shapes are best here—and the price is another easy thing about them. If you want foot comfort these hot days, it's yours if you come here.

The Store That Sells HANAN SHOES

Luddy Shoe Co.

4 doors above 5th St. 451 South Broadway

Alfred Benjamin & Co
MAKERS * NEW YORK

Alfred Benjamin's High-Grade Clothing sold only by JAS. SMITH & CO., 137-139 S. Spring.

PLEASING VEGETABLES

New Okra — Fancy Asparagus
Broad Beans — Fancy Cucumbers

New Currants Today

Ludwig & Matthews
Phones 550 133-35 S. Main

MINES AND MINING.

TO PROTECT MINERS' LIVES.

Nye County is Ready to Take up Water Question.

Nevada Legislature Has Provided Funds to Pay.

All Mining Men Are Urged to Act Quickly.

On account of the manifest need for some action to protect the lives of the hundreds of "tenderfeet" who are headed for the Nevada desert, The Times some time ago wrote to the Supervisors and Commissioners of the counties in California and Nevada interested, urging them to take some steps to provide an adequate water supply before the summer heat reaches its height. The letter was addressed to the chairman of the county boards of San Bernardino, Riverside and Inyo counties in California, and Lincoln, Nye and Esmeralda counties in Nevada.

The first reply has just been received from C. B. Bevis, clerk of the commissioners of Nye county at Tonopah, in which he states that the board is in hearty sympathy with any effort that may be made to decrease the hardships and dangers of desert travel, and "will co-operate in any way practicable and in conformity with the laws of the State."

None of the other counties has yet been heard from. The hot weather is almost upon us and unless some action—not words, but deeds—is taken in short order there is likely to be much hideous suffering and perhaps a harvest of death on the sandy wastes of Nevada e'er many weeks have rolled by.

Several times a convention of representatives of the different counties interested has been suggested, to form a plan of action, but there has been a strange lack of interest, though at the last effort by the Chamber of Commerce there were a number of deaths from thirst still fresh in the public memory. Now it may be too late to hold a convention and it may not be necessary at this time. The late legislature of Nevada appears to have pointed out a way for relief in the appropriation which it made to pay each of the southern counties for every well successfully dug on the desert. If any effort has been made to get the benefit of this act, no word of it has reached this city, either through the Nevada press or through mining men returning from the desert camps. Private enterprise is at work on the main routes of travel and wells are being sunk at many points, but off these well-beaten paths is where the lonely prospector will go to death if no public effort is made to protect him in his search for gold.

What is needed is more wells, as provided for by the act of the last legislature. Then, if possible, they should be cared for and kept clean; means should be provided to get at the water and signs should be put up to direct persons to them. If the money appropriated by the State is not available for these latter purposes, the county, it would seem, ought to be able to do something or if the law does not permit that course the wells should be put in anyway and the mining men, who are showing themselves public-spirited, would, there is little doubt, take action towards having them properly cared for and provided with needed facilities by public subscription.

The Times suggests that the mining men of Tonopah, Goldfield, Bullfrog, Johnnie, Searchlight and every camp in the three counties get together in public meetings, declare to their county commissioners the need for action, arrange for private co-operation with the authorities, and, if necessary, raise money by subscription to cover such expenses as can not be legally borne by State or county.

THE OIL INDUSTRY.

HIGH PER CENT. OF ASPHALTUM.

CITY CALLS FOR EVEN HIGHER OIL THAN COUNTY.

Local Men and Associated Claim There Is None Such and Make a Charge of Unfair Treatment—Oil War at San Diego—Santa Maria Deals—Big Gusher.

The local oil men are still roaring to the city fathers over the street specifications. When the proposition first came up to discontinue the use of oil upon natural soil the city operators were confident that in all this there was "the hand of Esau," or, to speak in plainer language, the hand of H. A. Blodget of Sunset and his local representative, C. A. Baldwin. Now they are doubly sure of it, since they have seen the new specifications which call for oil that they, one and all declare, never was pumped from the ground at Sunset or anywhere else, but which Mr. Blodget says he has in plenty right from his wells in Kern county.

On Monday morning, when the Council met, there were some twenty oil men on hand. Not only were the small fry present, but for once at least the Associated found itself in hearty sympathy with the independents and foremost among the protestants were Messrs. George and Koberley, representing the combine's local sub-company, the Amalgamated. They were armed with an analysis of samples of oil alleged to come from wells at Sunset, adjoining the Blodget properties, and it showed but 62 per cent. asphaltum, while the new specifications go even higher than those of the county and call for 90 per cent. liquid asphaltum. Local men say this oil which the Sunset men are showing here must be the product of their refinery. By raising the percentage of asphalt called for by the county the Sunset men sold their oil for 93 cents delivered.

Copies of the specifications used at Riverside, on which the new ones are supposed to be based, have been obtained by local men. These copies show a call for only 60 per cent "D grade asphalt California Standard." They also prescribe oil of 10 to 11 gravity, while those submitted for this city demand 10½ to 11.

WAS IT A JOKER?

Freely and without mincing words the oil men make the direct charge that these parts of the specifications were slipped in by someone and rushed through without being fully examined. They express themselves as being confident of getting the matter settled satisfactorily to them next week when they get the ear of the Council. They are not idle, but at work every day holding frequent meetings at the office of the British-Californian Company and they have engaged Attorney W. R. Hervey as legal representative and adviser.

FIGHT AT SAN DIEGO.

Another chapter in the fight between the Standard and the Union oil companies has begun and this time the scene of conflict is to be at San Diego, where the two great corporations are preparing to fight to a finish with the freest transportation route on earth over which to compete for the mastery—the ocean. In this the two are well prepared for the struggle, each having its own ships and a good water trade already in existence.

The Union recently erected large tanks at the southern city, connecting them by pipe line with the end of the steamship wharf and on Sunday what is said to be the first shipment of crude oil received in the city by water arrived from Port Harford, being brought by the Union's steamer, the Whittier, and the barge Santa Paula. The amount was 20,000 barrels.

The Standard is expected to erect similar tanks at once. It is reported to have been taking a number of contracts around San Diego and bidding on others. Sharp competition between the big marketers is looked for by San Diego consumers when the war starts in earnest. So far as yet reported the Associated appears to have kept out of San Diego. It has no ships or properties accessible to tide water and its ally, the Espee, has no line to San Diego.

SANTA MARIA DEALS.

B. Chandler of Los Angeles was in Santa Barbara a few days since en route to the Santa Maria district to make important transfers of oil lands and to get options on more claims in that locality. At Santa Barbara he closed three important deals for oil lands which are valued at $325,000 and aggregate options on more than 20,000 acres.

These included an option on 13,000 acres from Rose Porter to Messrs. Chandler and Becket, consideration being $250,000; option on 3000 acres from R. B. Canfield to B. Chandler, consideration $30,000; option on 4691 acres from W. W. Burton, agent for Messrs. Cody and White, to B. Chandler, consideration $48,000. These lands all lie in the Santa Maria and San Luis Obispo oil belt, and are believed to be valuable pieces of property. It is Mr. Chandler's intention to transfer them to other companies for immediate development, and he claims that new oil wells, pipe lines and storage tanks will soon spring up on these lands, bringing in much money and business prosperity.

FULLERTON GUSHER.

The new well No. 14 on the Hall lease at Fullerton is proving itself the greatest producer in the field yet brought in. When turned loose for a few hours it pours forth oil at the rate of 1200 barrels an hour and one night it flowed 6000 barrels. The force was at one time sufficient to blow off the roof of the derrick and destroy a seven-inch cast-iron elbow on the pipe. When the well was gushing high in the air a mist of oil was sprinkled around over the country for a distance of a mile, workmen on the Olinda ranch, nearly a mile away, getting their clothes soiled from the great spouter. The well has gushed over 12,000 barrels of good gravity oil and it is estimated it has sent up with great force at least 1000 tons of sand and rocks

HOSPITALS CROWDED

MAJORITY OF PATIENTS WOMEN

Mrs. Pinkham's Advice Saves Many From this Sad and Costly Experience.

It is a sad but true fact that every year brings an increase in the number of operations performed upon women in our hospitals. More than three-fourths of the patients lying on those snow white beds are women and girls who are awaiting or recovering from operations made necessary by neglect.

Every one of these patients had plenty of warning in that bearing down feeling, pain at the left or right of the womb, nervous exhaustion, pain in the small of the back, leucorrhœa, dizziness, flatulency, displacements of the womb or irregularities. All of these symptoms are indications of an unhealthy condition of the ovaries or womb, and if not heeded the trouble will make headway until the penalty has to be paid by a dangerous operation, and a lifetime of impaired usefulness at best, while in many cases the results are fatal.

The following letter should bring hope to suffering women. Miss Luella Adams, of the Colonnade Hotel, Seattle, Wash., writes:

Dear Mrs. Pinkham:—

"About two years ago I was a great sufferer from a severe female trouble, pains and headaches. The doctor prescribed for me and finally told me that I had a tumor on the womb and must undergo an operation if I wanted to get well. I felt that this was my death warrant, but I spent hundreds of dollars for medical help, but the tumor kept growing. Fortunately I corresponded with an aunt in the New England States, and she advised me to take Lydia E. Pinkham's Vegetable Compound, as it was said to cure tumors. I did so and immediately began to improve in health, and I was entirely cured, the tumor disappearing entirely, without an operation. I wish every suffering woman would try this great preparation."

Just as surely as Miss Adams was cured of the troubles enumerated in her letter, just so surely will Lydia E. Pinkham's Vegetable Compound cure every woman in the land who suffers from womb troubles, inflammation of the ovaries, kidney troubles, nervous excitability and nervous prostration.

Mrs. Pinkham invites all young women who are ill to write her for free advice. Address, Lynn, Mass.

Are You Constipated

THEN DO THIS TODAY

This offer may not appear again.

FREE COUPON

Send this coupon and your druggist's name to Mull's Grape Tonic Co., 121 3rd ave., Rock Island, Ill., and receive and order on your druggist for a full bottle of Mull's Grape Tonic, a positive constipation cure.

Name .....

Address .....

City ..... State .....

Write your name and address plainly on separate piece of paper and mail at once with this coupon.

Act today. One bottle of Mull's Grape Tonic does wonders for constipation. It is unlike anything else you ever used. Two or three bottles may cure you entirely—suppose it takes a—you'd be thankful.

It is a pity that you should suffer from this terrible affliction.

It is unnecessary.

CAUTION—Do not accept Mull's Grape Tonic from your druggist unless it has date and number stamped with indelible ink on the label. The $1 bottle contains nearly three times the 50c size.

Automobiles.

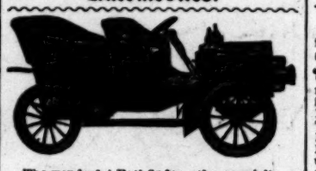

The wonderful Pathfinder; the exquisite Haynes Apperson.

649 S. Broadway, J. A. ROSESTEEL

WEST COAST MOTOR CAR CO.

By Studebaker

Wheel Steer

Your inspection solicited at our salesroom.

116-118 E. 3rd St.

WEST COAST MOTOR CAR CO.

Now known as

MIDDLETON MOTOR CAR CO.

THE FRANKLIN

4-cylinder, air-cooled Runabout. The speediest, lightest 4-cylinder car on the market.

FRANKLIN MOTOR CAR CO.

R. O. Hamlin, Manager

1806 SOUTH MAIN STREET.

PIONEER MOTOR CO.

420-422 South Hill St.

Exclusive Southern Agency for the "House of Winton." See them before you place your order.

Consolidation

WHITE and OLDS

The two most popular automobiles on the coast. See them both at

WHITE GARAGE

712 SOUTH BROADWAY

IMPORTED

CONTINENTAL TIRES

The finest automobile tire in the world Twice the life of any American tire

WESTERN MOTOR CAR CO.

Sole Agents, 415 So. Hill St

BUICK Good Everywhere But Best on Hills

LEE AUTOMOBILE CO.

D. M. LEE Manager

1032 SOUTH MAIN

Rambler Is the mark of superiority on a Touring Car

W. K. Cowan 330-332-334 SOUTH BROADWAY

$10 Given Away $10

TO SCHOOL CHILDREN.

Who will draw cows for us, we will give away prizes each week amounting to $10. The one drawing the best cow will receive $5 in gold, and to the 5 next best, we will give $1 each. No matter how old you are, just so you attend some school, either public or private. The word "St. Charles" must be neatly printed above the drawing. Your name and address, and the school you attend, must be written on another sheet of paper. In order to have your drawing completes, it must be accompanied with either a gold or silver cow, cut from the label of a can of St. Charles or Silver Cow cream (for sale by all grocers,) and must be received at this office not later than Friday night of each week. See Sunday's Times for names of successful artists. Send all drawings and questions to

COW MAN

STITH & SHURTLEFF CO.

100 Market St. Los Angeles, Cal.

—Representing—

ST. CHARLES CONDENSING CO.

St. Charles, Illinois.

NOTE.—The COW MAN has received many letters advising him that there are a few grocers who do not handle St. Charles cream. If your grocer does not have it in stock, drop me a card, giving me your grocer's name and address, and I will mail you a label free of charge.

THE ONLY SHOE that comes in Quarter Sizes

REGAL

The Shoe that Proves

H. J. Whitley Co.

Jewelers

Importers, Diamond Merchants

345 South Broadway

GARDEN HOSE 5c to 20c per foot. LAWN MOWERS $2.75 to $10. HENRY GUYOT

Stoves and Hardware. 538-40 SO. SPRING.

WALTER T. COVINGTON D. D. S.

PROPHYLACTIC DENTIST

239½ S. Spring St.

HOME PHONE 5196

Blaney's Shoes Fit the Feet 456 S. Broadway

PARROTS—SEVERAL Dozen Educated Talkers. Corner First and Ohio Sts. Sawtelle. Take Santa Monica car.

FURS Stored and Remodeled

D. BONOFF, Furrier 212 So. Broadway

BURNS' $3.00 SHOES

240 So. Spring St.

Frank W. B. Long.

PIANO Unequaled in Tone

Public Advertising.

Notice to Property Owners.

Notice is hereby given that sealed proposals will be received by the City Clerk of the City of Los Angeles up to 11 o'clock a.m. of Monday, May 29, 1905, from parties desiring to sell the City of Los Angeles a lot suitable for fire engine-house site, within the territory between East Forty-sixth street and East Fifty-second street. Bidders to state location and dimensions of lot offered, and price for same, free of encumbrance to the city.

Council reserves the right to reject any and all bids.

By order of the Council of the City of Los Angeles.

H. J. LELANDE, City Clerk.

5-15-24 10t

Public Advertising.

Amended Alias Summons.

In the Superior Court of the State of California, in and for the County of Los Angeles.

The City of Los Angeles, a Municipal Corporation, plaintiff, vs. Theresa Ackerman, Adolf Boesen, Henry E. Bradley, Olive M. Bradley, his wife, James H. Bullard, Mason Davis, Dollar Savings Bank and Trust Company, a Corporation, Isabell C. Mattern, Ellen G. D. Flint, A. V. Fortier, Mary Fortier, his wife, Heinrich Otto, August Froehlich, A. J. Gaerdes (also known as T. A. Gaerdes,) F. H. C. Gaerdes, her husband, German-American Savings Bank, a Corporation, Smith H. Greer, Louis Johnson, Jerome F. Kendall, Mrs. Mary Ann Kloer, L. E. Knoles, (also known as Laura Knoles,) Thomas S. Knoles, her husband, Celia M. Meyers, Enola L. Myers, Ben Niner, Margaret O'Rourke, John S. Sampson, Jr., State Mutual Building and Loan Association, a Corporation, Ed. S. Strong, J. H. Taber, James F. Thomas, Title Guarantee and Trust Company, a Corporation, Title Insurance and Trust Company, a Corporation, Union Trust and Realty Company, a Corporation, Jean F. Wagniere (also known as J. Wagniere,) Suzette Wagniere, his wife, Edgar Wood, Paul Abram, Jane Doe, S. E. Edwards, Sarah Roe, John Mayer, Mary Coe, Harry White, Jennie White, Wm. Blue, Sarah Blue, John Red, Jane Red, Jack Black, Sarah Black, Peter Doe, Jessie Doe, Paul Roe, Madge Roe, Dick Coe, Irene Coe, Wm. White, Flora White, James Blue, Susan Blue, Sam Red, Lizzie Red, Dan Black and Flossie Black, Henry J. Mattern, defendants.

Action brought in the Superior Court of the State of California, in and for the County of Los Angeles, and the complaint filed in said County of Los Angeles, in the office of the Clerk of said County. The People of the State of California send Greeting to:

Theresa Ackerman, Adolf Boesen, Henry E. Bradley, Olive M. Bradley, his wife, James H. Bullard, Mason Davis, Dollar Savings Bank and Trust Company, a Corporation, Isabell C. Mattern, Ellen G. D. Flint, A. V. Fortier, Mary Fortier, his wife, Heinrich Otto, August Froehlich, A. J. Gaerdes (also known as T. A. Gaerdes,) F. H. C. Gaerdes, her husband, German-American Savings Bank, a Corporation, Smith H. Greer, Louis Johnson, Jerome F. Kendall, Mrs. Mary Ann Kloer, L. E. Knoles (aso known as Laura Knoles,) Thomas S. Knoles, her husband, Celia M. Meyers, Enola L. Myers, Ben Niner, Margaret O'Rourke, John S. Sampson, Jr., State Mutual Building and Loan Association, a Corporation, Ed. S. Strong, J. H. Taber, James F. Thomas, Title Guarantee and Trust Company, a Corporation, Title Insurance and Trust Company, a Corporation, Union Trust and Realty Company, a Corporation, Jean F. Wagniere (also known as J. Wagniere,) Suzette Wagniere, his wife, Edgar Wood, Paul Abram, Jane Doe, S. E. Edwards, Sarah Roe, John Mayer, Mary Coe, Harry White, Jennie White, Wm. Blue, Sarah Blue, John Red, Jane Red, Jack Black, Sarah Black, Peter Doe, Jessie Doe, Paul Roe, Madge Roe, Dick Coe, Irene Coe, Wm. White, Flora White, James Blue, Susan Blue, Sam Red, Lizzie Red, Dan Black, Flossie Black and Henry J. Mattern, defendants.

You, and each of you, are hereby directed to appear, and answer the complaint in an action entitled as above, brought against you, and each of you, in the Superior Court, of the State of California, in and for the County of Los Angeles, within ten days after the service on you of this summons—if served within this County, or within thirty days, if served elsewhere.

Such action is brought to condemn the lands and premises hereinafter described for a public use, to wit: For the necessary ground on which to construct a public school building for the use of the public schools of the City of Los Angeles.

That the lands and premises so sought to be taken and condemned for such public use, are situate in the City of Los Angeles, County of Los Angeles, State of California, and are more particularly bounded and described as follows:

Lots 302, 303, 304, 305, 306, 307, 308, 309, 310, 311, 312, 313, 314, 315, 316, 317, 318, 319, 320, 321, and 322 of the Alexander Weill Tract, as shown on map recorded in Book 26, pages 85 and 86, Miscellaneous Records of said County.

Reference is hereby made to the complaint for descriptions of the respective parcels so sought to be taken.

And you, and each of you, are hereby notified to appear and show cause why the property above described should not be condemned, as prayed for in the complaint.

And you are hereby notified, that unless you appear and answer as above required, said plaintiff will apply to the Court for the relief demanded in the complaint.

Given under my hand and the seal of the Superior Court of the State of California, in and for the County of Los Angeles, this 24th day of April, 1905.

[Seal of Superior Court.]

C. C. EYES, Clerk.

By D. S. BURSON, JR., Deputy Clerk.

Notice of Public Work.

Public notice is hereby given that at its meeting held on Monday, the 1st day of May, 1905, the City Council of the City of Los Angeles adopted an Ordinance, designated as Ordinance No. 11,016 (New Series,) declaring its intention to order the following improvement to be made, to wit:

Section 1. That it is the intention of the City Council of the City of Los Angeles to close up, vacate and abandon, for alley purposes, all that certain

ALLEY,

a public alley of the City of Los Angeles, in Block 4 of the Hamilton Tract, as per map recorded in Book 5, at page 524, Miscellaneous Records of Los Angeles County, described as follows, to wit:

Beginning at the most southerly corner of Lot 32, Block 4, of the Hamilton Tract, as per map recorded in Book 5, at page 524, Miscellaneous Records of Los Angeles County; thence northeasterly in a direct line to the most easterly corner of said Lot 32; thence northeasterly in a direct line to the most southerly corner of Lot 25, in said Block 4; thence southeasterly in a direct line to the most southerly corner of Lot 26, said Block 4; thence southwesterly in a direct line to the most easterly corner of Lot 27, said Block 4; thence northwesterly in a direct line to the most northerly corner of said Lot 27; thence southwesterly in a direct line to the most westerly corner of Lot 31, said Block 4; thence northwesterly in a direct line to the point of beginning.

Sec. 2. That the exterior boundaries of the district of land to be affected by said work or improvement are hereby specified and declared to be as follows, to wit:

Beginning at the most northerly corner of Lot 24, Block 4, of the Hamilton Tract, as hereinbefore mentioned; thence southwesterly in a direct line to the most westerly corner of said Lot 24; thence southwesterly in a direct line to the most easterly corner of Lot 32, said Block 4; thence northwesterly in a direct line to the most northerly corner of said Lot 32; thence southwesterly in a direct line to the most westerly corner of said Lot 32; thence southeasterly in a direct line to the most southerly corner of Lot 31, said Block 4; thence northeasterly in a direct line to the most easterly corner of Lot 26, said Block 4; thence northwesterly in a direct line to the point of beginning. Excepting therefrom so much of said land which is now a part of any public street or alley, in said city.

Reference is hereby made to said Ordinance on file in the office of the City Clerk of said city, for further particulars.

JAMES HANLEY,

Street Superintendent of the City of Los Angeles.

5-15-24 10t

Notice Inviting Proposals to Furnish Quarters for Public Library.

Notice is hereby given that sealed proposals will be received by the City Clerk of the City of Los Angeles up to 11 o'clock a.m., of Monday, May 29th, 1905, from persons desiring to lease to the City of Los Angeles quarters suitable for the use of the public library. Such building or portion of building offered, must have a total area of floor space not less than 20,000 square feet, and 20,000 square feet will be the maximum amount required.

Bidders to state location and rental per month of quarters offered.

Council reserves the right to reject any or all bids.

By order of the Council of the City of Los Angeles.

H. J. LELANDE, City Clerk.

5-15-24 10t

Notice to Contractors.

Notice is hereby given that sealed proposals will be received by the City Clerk of the City of Los Angeles up to 11 o'clock a.m. of Monday, May 29, 1905, for remodeling the City Jail building, according to plans and specifications on file with the undersigned and copies of which may be obtained from the architects, Messrs. Hudson & Munsell.

A certified check, payable to the order of H. J. Lelande, City Clerk, in 10 per cent. of the amount of bid must accompany each proposal as a guarantee that the bidder will enter into a contract with the city in conformity with his bid.

Council reserves the right to reject any or all bids.

By order of the Council of the City of Los Angeles.

H. J. LELANDE, City Clerk.

5-15-24 10t

Public Advertising.

Notice of Street Work.

Public notice is hereby given that on Monday, the 24th day of April, A. D. 1905, the Council of the City of Los Angeles, did, at its meeting on said day, adopt an Ordinance of Intention, Number 10,957 (New Series,) to have the following work done, to wit:

That a public sewer be constructed in said city along

MATHEWS STREET,

from the existing public sewer manhole at Fourth and Mathews streets, southward for a distance of 624.42 feet and across all intersections of streets, together with one (1) manhole and one (1) flushtank, all to be connected with said sewer.

Said sewer is to be constructed of vitrified, salt-glazed pipe eight (8) inches in internal diameter.

Said manhole is to be constructed of brick and mortar and is to have a concrete bottom and an iron cover, and is to be circular in horizontal section with an internal diameter of four (4) feet.

Said manhole is to have an internal height of eight (8) feet and eight (8) inches.

Said flushtank is to be constructed of brick and mortar and is to have a concrete bottom and an iron cover and is to be circular in horizontal section with an internal diameter of five (5) feet and is to have a capacity of three hundred (300) gallons.

All of which improvement is to be constructed in accordance with the plans and profile thereof on file in the office of the City Engineer of the City of Los Angeles and specifications therefor on file in the office of the City Clerk of the City of Los Angeles, said specifications being entitled "Specifications for the construction of a sewer along Mathews street between Fourth street and Sixth street."

Sec. 2. That said contemplated work of improvement is, in the opinion of said Council, of more than local and ordinary public benefit, and they hereby declare that the exterior boundaries of the district to be benefited by said improvement and to be assessed to pay the cost and expense of said improvement shall be as follows:

Commencing at the southwesterly corner of Fourth street and Mathews street; thence westerly along the southerly line of said Fourth street 42.25 feet to a point; thence southerly and parallel to the westerly line of said Mathews street 150 feet to a point; thence westerly and parallel to the southerly line of said Fourth street 107.75 to a point; thence southerly and parallel to the westerly line of said Mathews street 420 feet to a point; thence easterly on a line parallel to the southerly line of said Fourth street to a point which is 150 feet, measured along said last mentioned parallel line, easterly from the easterly line of said Mathews street; thence northerly and parallel to the easterly line of said Mathews street to a point which is 140 feet, measured on a line parallel to the easterly line of said Mathews street, southerly from the southerly line of said Fourth street; thence westerly and parallel to the southerly line of said Fourth street 13 feet to a point; thence northerly and parallel to the easterly line of said Mathews street to the southerly line of said Fourth street; thence westerly along the southerly line of said Fourth street to the place of beginning. Excepting therefrom any portion of any public street or alley, which may be included within the above described district.

Reference is hereby made to said Ordinance of Intention for further particulars.

JAMES HANLEY,

5-15-20 6t Street Superintendent.

Notice of Public Work.

Public notice is hereby given that at its meeting held on Monday, the 1st day of May, 1905, the City Council of the City of Los Angeles adopted an Ordinance, designated as Ordinance No. 11,007 (New Series,) declaring its intention to order the following improvement to be made, to wit:

Section 1. That it is the intention of the City Council of the City of Los Angeles to close up, vacate and abandon, for street purposes, all that portion of

BAUTISTA STREET,

a public street of the City of Los Angeles, from Fourth street to the north line of the south half of the West End University Addition, described as follows, to wit:

All that portion of Bautista street, formerly Lodi avenue, from the northerly line of Fourth street to the northerly line of the south half of the West End University Addition, as per map recorded in Book 24, at pages 59 and 60, Miscellaneous Records of Los Angeles County.

Sec. 2. That the exterior boundaries of the district of land to be affected by said work or improvement are hereby specified and declared to be as follows, to wit:

Beginning at the southeasterly corner of Lot 17, Block 36 of the south half of the West End University Addition, as hereinbefore mentioned; thence northerly in a direct line to the northeasterly corner of said Lot 17; thence easterly in a direct line to the southeasterly corner of Lot 18, said Block 36; thence northerly in a direct line to the northeasterly corner of Lot 29, said Block 36; thence westerly in a direct line to the northwesterly corner of Lot 29, said Block 36; thence southerly in a direct line to the southwesterly corner of Lot 30, said Block 37; thence easterly in a direct line to the southeasterly corner of Lot 31, said Block 37; thence southerly in a direct line to the southwesterly corner of said Lot 11; thence southeasterly in a direct line to the most southerly corner of said Lot 11, Block 34 of the South Half of the West End University Addition, as hereinbefore mentioned; thence northerly in a direct line to the most southerly corner of said Lot 17, Block 36; thence northeasterly in a direct line to the point of beginning; excepting therefrom so much of said land which is now a part of any public street or alley, in said city.

Reference is hereby made to said Ordinance, on file in the office of the City Clerk of said city, for further particulars.

JAMES HANLEY,

Street Superintendent of the City of Los Angeles. 5-15-24 10t

Notice of Public Work.

Public notice is hereby given that at its meeting held on Monday, the 1st day of May, 1905, the City Council of the City of Los Angeles adopted an Ordinance, designated as Ordinance No. 11,006 (New Series,) declaring its intention to order the following improvement to be made, to wit:

Section 1. That it is the intention of the City Council of the City of Los Angeles to close up, vacate and abandon for street purposes, all that portion of

MONTANA STREET,

a public street of the City of Los Angeles, between Logan street and Echo Park road, described as follows, to wit:

All that portion of Montana street, formerly Montana avenue, lying between the easterly line of Logan street and the westerly line of Echo Park road, formerly Utah street, as shown upon the map of the Montana Tract, recorded in Book 17, at page 99, Miscellaneous Records of Los Angeles County.

Sec. 2. That the exterior boundaries of the district of land to be affected by said work or improvement are hereby specified and declared to be as follows, to wit:

Beginning at the southerly corner of lot 107, block K, of the Montana Tract, as hereinbefore mentioned; thence northwesterly in a direct line to the most westerly corner of said lot 107; thence northeasterly in a direct line to the most northerly corner of said lot 107; thence northwesterly in a direct line to the most westerly corner of lot 112, said block K; thence northeasterly in a direct line to the most northerly corner of lot 123, block B, said Montana Tract; thence southeasterly in a direct line to the most easterly corner of lot 123, said block B; thence southwesterly in a direct line to the most northerly corner of lot 124, said block B; thence southeasterly in a direct line to the most easterly corner of lot 127, said block B; thence southwesterly in a direct line to the point of beginning. Excepting therefrom so much of said land which is now a part of any public street or alley in said city.

Reference is hereby made to said Ordinance on file in the office of the City Clerk of said city, for further particulars.

JAMES HANLEY,

Street Superintendent of the City of Los Angeles. 5-15-24 10t

Notice to Contractors.

Notice is hereby given that sealed proposals will be received by the City Clerk of the City of Los Angeles up to 11 o'clock a.m. of Monday, May 29, 1905, for repairing cobble gutters on Douglas street, in accordance with plans on file in the office of the City Engineer, and Specifications No. 7 (New Series,) on file in the office of the City Clerk.

Also for the repairing of cement curbs, where needed, according to Specifications No. 1, (New Series,) on file in the office of the City Clerk.

A certified check payable to the order of H. J. Lelande, City Clerk, in ten per cent. of the amount of bid, must accompany each proposal as a guarantee that the bidder will enter into a contract with the city in conformity with his bid.

Council reserves the right to reject any or all bids.

H. J. LELANDE, City Clerk.

5-15-24 10t

Notice to Contractors.

Notice is hereby given that sealed proposals will be received by the City Clerk of the City of Los Angeles up to 11 o'clock a.m. of Monday, May 29, 1905, for repairing the Outfall Sewer Pier a distance of two hundred and eighty feet and constructing 30-inch pipe thereon."

By order of the City Council of the City of Los Angeles.

H. J. LELANDE, City Clerk.

5-15-24 10t

Notice to Contractors.

Notice is hereby given that sealed proposals will be received by the City Clerk of the City of Los Angeles up to 11 o'clock a.m. of Monday, May 29, 1905, for repairing Gladstone street; such repairing to be done to the satisfaction and acceptance of the Street Superintendent. The repairing of the gutters to be made according to specifications No. 7 (New Series,) and also to be done to the satisfaction of the Street Superintendent.

A certified check in ten per cent. of the amount of bid, payable to the order of H. J. Lelande, City Clerk, must accompany each proposal as a guarantee that the bidder will enter into a contract with the city in conformity with his bid.

Council reserves the right to reject any or all bids.

By order of the Council of the City of Los Angeles.

H. J. LELANDE, City Clerk.

5-15-24 10t

Notice to Automobile Dealers.

Notice is hereby given that sealed proposals will be received by the City Clerk of the City of Los Angeles up to 11 o'clock a.m. of Monday, May 29, 1905, for the furnishing to the City of Los Angeles a four-cylinder automobile for the use of the Police Department.

Bidders to furnish data with bids, of capacity and style, concerning machine offered.

Council reserves the right to reject any and all bids.

By order of the Council of the City of Los Angeles.

H. J. LELANDE, City Clerk.

5-15-24 10t

Public Advertising.

Notice of Street Work.

Public notice is hereby given that on Monday, the 24th day of April, A. D. 1905, the Council of the City of Los Angeles, did, at its meeting on said day, adopt an Ordinance of Intention, Number 10,956 (New Series,) to have the following work done, to wit:

1st. That

HUBBARD STREET

in said city, from the north line of Kent street to the south line of Marathon street, including all intersections of streets (excepting such portions of said street and intersections as are required by law to be kept in order or repair by any person or company having railroad tracks thereon, and also excepting such portions as have already been graded and graveled and accepted,) be graded and graveled to the official grade in accordance with the plans and profile on file in the office of the City Engineer, and specifications for the construction of graveled streets in the City of Los Angeles on file in the office of the City Clerk of said city, said specifications being No. 16 (New Series,) and adopted by Ordinance No. 9571 (New Series.)

2nd. That a cement curb be constructed along each line of the roadway of said Hubbard street from the north line of Kent street to the south line of Marathon street (excepting along such portions of the line of said roadway upon which a cement or granite curb has already been constructed to the official line and grade,) in accordance with specifications for constructing cement curbs on file in the office of the City Clerk, said specifications being No. 1 (New Series,) and adopted by Ordinance No. 8572 (New Series.)

3rd. That a cement sidewalk four (4) feet in width be constructed along each side of said Hubbard street from the north line of Kent street to the south line of Marathon street (excepting such portions of said street between said points along which a cement or asphalt sidewalk four (4) feet in width has been constructed to the official line and grade,) said sidewalk to be constructed in accordance with specifications for constructing cement sidewalks on file in the office of the City Clerk of said city, said specifications being No. 2 (New Series,) and adopted by Ordinance No. 8572 (New Series.)

4th. That a cobble-paved gutter be constructed along each line of the roadway of said Hubbard street from the north line of Kent street to a point 240 feet north thereof (excepting along such portions of the line of said roadway along which a cement or granite-block gutter has already been constructed to the official line and grade, and also excepting such portions of said street and intersections as are required by law to be kept in order or repair by any person or company having railroad tracks thereon.)

Said gutters shall be three and one-half (3½) feet in width excepting at intersections of streets, where said gutters shall be seven (7) feet in width; and said gutters shall be constructed in accordance with the plans and profile therefor on file in the office of the City Engineer, and in accordance with specifications for the construction of cobble-paved gutters on file in the office of the City Clerk, said specifications being No. 7 (New Series,) and adopted by Ordinance No. 8572 (New Series.)

Sec. 2. The Council of said city hereby finds upon estimate of the City Engineer that the total cost of said improvement will be greater than fifty cents per front foot along each line of said street, including the cost of intersections, and it is hereby determined in pursuance of an Act of the Legislature of the State of California, approved February 27, 1893, as amended by an Act of the Legislature amending said last named Act, which amending Act became a law March 2, 1899, that bonds shall be issued to represent the cost of said improvement. Said bonds shall be serial, extending over a period of ten years, an even proportion of the principal sum of which shall be payable annually on the second day of January of each year by coupon, after their date until the whole are paid, and to bear interest at the rate of seven (7) per cent. per annum, payable semi-annually on the second days of January and July of each and every year.

Reference is hereby made to said Ordinance of Intention for further particulars.

JAMES HANLEY,

5-15-20 6t Street Superintendent.

Notice of Public Work.

Public notice is hereby given that at its meeting held on Monday, the 1st day of May, 1905, the City Council of the City of Los Angeles adopted an Ordinance, designated as Ordinance No. 11,008 (New Series,) declaring its intention to order the following improvement to be made, to wit:

Section 1. That it is the intention of the City Council of the City of Los Angeles to close up, vacate and abandon, for street purposes, all that portion of

JUANITA AVENUE,

a public street of the City of Los Angeles, from Fourth street to the northerly line of the south half of the West End University Addition, described as follows, to wit:

All that portion of Juanita avenue, between the northerly line of Fourth street and the northerly line of the south half of the West End University Addition, as per map recorded in Book 24, at pages 59 and 60, Miscellaneous Records of Los Angeles County.

Sec. 2. That the exterior boundaries of the district of land to be affected by said work or improvement are hereby specified and declared to be as follows, to wit:

Beginning at the most southerly corner of lot 13, block 34 of the South Half of the West End University Addition, as hereinbefore mentioned; thence northerly in a direct line to the northeasterly corner of said lot 13; thence easterly in a direct line to the southeasterly corner of lot 14, said block 34; thence northerly in a direct line to the northeasterly corner of lot 17, said block 34; thence northeasterly in a direct line ot the southeasterly corner of lot 7, block 35, said addition; thence northerly in a direct line to the northeasterly corner of lot 12, said block 35; thence westerly in a direct line to the northwesterly corner of lot 1, block 36, said addition; thence southerly in a direct line to the southwesterly corner of lot 11, said block 36; thence southerly in a direct line to the point of beginning. Excepting therefrom so much of said land which is now a part of any public street or alley in said city.

Reference is hereby made to said Ordinance, on file in the office of the City Clerk of said city, for further particulars.

JAMES HANLEY,

Street Superintendent of the City of Los Angeles. 5-15-24 10t

Notice of the Filing of the Assessment for the Opening and Widening of Eighteenth Street, Together With the Diagram of the Assessment District, for Said Improvement.

Notice is hereby given that the Street Superintendent has filed with the Clerk of the Council of the City of Los Angeles the assessment for the opening and widening of Eighteenth street from Western Avenue to Arlington street, as contemplated by Ordinance No. 8946 (New Series,) together with the diagram of the assessment district. The date of the first publication of this notice is May 15th, 1905, and all parties interested are hereby required to file in writing their objections, if any they have, to the confirmation of said assessment by the City Council, with the said Clerk of the Council, within thirty days after the said date of the first publication of this notice, to wit: on or before June 14th, 1905.

Persons signing objections must give post-office address.

H. J. LELANDE,

City Clerk and ex-Officio Clerk of Council.

5-15-24 10t

Notice to Contractors.

Sealed proposals for the work of extending the outfall sewer pier into the ocean a distance of two hundred and eighty feet and constructing a 30-inch steel pipe thereon will be received at the office of the City Clerk of the City of Los Angeles, California, until 11 a.m. of Monday, May 29th, 1905. All proposals must be on forms furnished by the city and must be accompanied by a certified check drawn to the order of the City Clerk of the City of Los Angeles for the sum of five (5) per cent. of the amount of the bid. The city reserves the right to reject any or all bids. Plans and specifications may be seen at the office of the City Engineer, or can be secured by the payment of $5.00 to the City Engineer. Each bid shall be submitted in a sealed envelope, addressed "H. J. Lelande, City Clerk, Los Angeles, California," and endorsed, "Proposal for extending the Outfall Sewer Pier a distance of two hundred and eighty feet and constructing 30-inch pipe thereon."

By order of the City Council of the City of Los Angeles.

H. J. LELANDE, City Clerk.

5-15-24 10t

Notice to Contractors.

Notice is hereby given that sealed proposals will be received by the

Public Advertising.

ORDINANCE NO. [illegible]
[New Series]

Ordinance declaring the intention of the Mayor and Council of the City of Los Angeles to establish the grade of Alabama street from Avenue Fifty-two to Avenue Fifty-three.

The Mayor and Council of the City of Los Angeles do ordain as follows:

Section 1. That it is the intention of the Council of the City of Los Angeles to establish the grade of

ALDAMA STREET,

from Avenue Fifty-two to Avenue Fifty-three, in accordance with the following ordinance: Beginning at the intersection with Avenue Fifty-two the grade shall be 622.60 at the southeast corner of the angle on the north side of said intersection of Avenue Fifty-two the grade shall be 622.50.

At the intersection with Highland Avenue the grade shall be 624.80 at the southeast corner, and 625.40 at the southwest corner of the angle between Highland avenue and Avenue Fifty-three the grade shall be [illegible] th sides.

At the intersection of Avenue Fifty-three the grade shall be 627 at the southwest corner, and 630.50 at a point on the north side opposite said southeast corner.

At a point on the north side 330 feet west line of Avenue Fifty-four the grade shall be 628.85, and 629.02 at a point on the north side opposite thereto.

At a point on the north side 660 feet west line of Avenue Fifty-four the grade shall be 628.54, and 628.62 at a point on the north side opposite thereto.

At a point on the north side 990 feet west line of Avenue Fifty-four the grade shall be 627.93, and 628.05 at a point on the north side opposite thereto.

At a point on the north side 1320 feet west line of Avenue Fifty-four the grade shall be 627.64, and 627.15 at a point on the north side opposite thereto.

At a point on the north side 1650 feet west line of Avenue Fifty-four the grade shall be 625.97, and 625.96 at a point on the north side opposite thereto.

At a point on the north side 1980 feet west line of Avenue Fifty-four the grade shall be 624.46, and 624.59 at a point on the north side opposite thereto.

At a point on the north side 2310 feet west line of Avenue Fifty-four the grade shall be 622.65, and 622.76 at a point on the north side opposite thereto.

At a point on the north side 2640 feet west line of Avenue Fifty-four the grade shall be 620.60, and 620.74 at a point on the north side opposite thereto.

At a point on the north side 2970 feet west line of Avenue Fifty-four the grade shall be 618.27, and 618.44 at a point on the north side opposite thereto.

At a point on the north side 3300 feet west line of Avenue Fifty-four the grade shall be 615.68, and 615.86 at a point on the north side opposite thereto.

At a point on the north side 3630 feet west line of Avenue Fifty-four the grade shall be 612.75, and 613.00 at a point on the north side opposite thereto.

At the intersection with Avenue Fifty-five the grade shall be 607.60 at the northeast corner, and 568.60 at the southeast corner.

At all points between said points the grade shall be established as a straight line drawn between said points.

Elevations refer to the top of the curb and are above a plane which is 100 feet below City datum plane.

Sec. 2. The City Clerk shall cause a copy of this Ordinance and the [illegible] to be published for ten days in the Los Angeles Daily Times, and thereupon this Ordinance shall take effect and be in force.

I hereby certify that the foregoing Ordinance was adopted by the Council of the City of Los Angeles at its meeting of May 17, 1905.

H. J. LEE,
City Clerk.

Approved this 4th day of May, 1905.

OWEN [illegible]
Mayor.

5-17 10t

ORDINANCE NO. [illegible]

[New Series]

An Ordinance declaring the intention of the Mayor and Council of the City of Los Angeles to establish the grade of Avenue Fifty-two from Granada street to Aldama street.

The Mayor and Council of the City of Los Angeles do ordain as follows:

Section 1. That it is the intention of the Council of the City of Los Angeles to establish the grade of

AVENUE FIFTY-TWO

from Granada street, to Aldama street, in accordance with the following description: Beginning at the intersection with Granada street the grade shall be 640.50 at the northeast corner, and 640.36 at the northwest corner of the angle between Avenue Fifty-two and Granada street.

At a point on the east side 330 feet north line of Granada street the grade shall be 644.80 and 644.73 at a point on the north side opposite thereto.

At a point on the east side 660 feet north line of Granada street the grade shall be 649.17 and 649.13 at a point on the north side opposite thereto.

At a point on the east side 990 feet north line of Granada street the grade shall be 653.21 and 653.19 at a point on the north side opposite thereto.

At a point on the east side 1320 feet north line of Granada street the grade shall be 657.52 and 657.51 at a point on the north side opposite thereto.

At a point on the east side 1650 feet north line of Granada street the grade shall be 662.05 at a point on the west side opposite thereto.

At a point on the east side 1980 feet north line of Granada street the grade shall be 666.77 at a point on the west side opposite thereto.

At a point on the east side 2310 feet north line of Granada street the grade shall be 671.68 at a point on the west side opposite thereto.

At a point on the east side 2640 feet north line of Granada street the grade shall be 676.78 at a point on the west side opposite thereto.

At the intersection with Alhambra avenue the grade shall be 682.00 at the northeast corner, and 681.95 at the northwest corner.

At all points between said points the grade shall be established as a straight line drawn between said points.

Elevations refer to the top of the curb and are above a plane which is 100 feet below City datum plane.

Sec. 2. The City Clerk shall cause a copy of this Ordinance and the [illegible] to be published for ten days in the Los Angeles Daily Times, and thereupon this Ordinance shall take effect and be in force.

I hereby certify that the foregoing Ordinance was adopted by the Council of the City of Los Angeles at its meeting of May 17, 1905.

H. J. LEE,
City Clerk.

Approved this 4th day of May, 1905.

OWEN [illegible]
Mayor.

5-17 10t

Notice—Civil Service Examination.

In accordance with Section 1, Rule 7, of the Civil Service Rules and Regulations of the City of Los Angeles, notice is hereby given that a competitive examination will be held under the direction of the Civil Service Commission of the City of Los Angeles, Cal., on Saturday, the 27th day of May, 1905, at 9 o'clock a.m. at Grand Avenue School, for the purpose of examining applicants to fill the eligible list in the following positions as designated in the Classification of said Civil Service Commission:

Div. B, Class 10, Stenographer.

Div. C, Class 6, Blacksmith.

Div. C, Class 7, Machinist, Fire Department.

Div. C, Class 8, Assistant Fireman, Building Department.

Div. H, Class 20, Assistant Engineer, Building Department.

Div. H, Class 22, Gas and Oil Inspector.

Div. L, Class 27, Stenographer and Assessment Clerk, Street Department.

Div. L, Class 14, Foreman, Paving Department.

Div. L, Class 16, Animal Keeper, Street Department.

Div. L, Class 20, Gardener, Park Department.

Div. L, Class 21, Mounted Watchman, Park Department.

Said competitive examination will be in Reading of proficiency in Reading, Spelling, Arithmetic, penmanship, and such of the several positions named as require experience tending to show special experience tending to show special fitness for such position; physical examination as to soundness and general strength; moral character; habits; personal habits; and such other special qualifications as may be necessary for the duties of positions which the applicants must appear in person at the time and place before the Civil Service Commission of the City of Los Angeles, and file, under oath, an application blank, to be prescribed by the Commission, in form prescribed by the Commission, for which will be furnished upon application.

Blanks for which will be furnished upon application.

By order of the Board of Civil Service Commissioners.

FRANK S. [illegible]
President.

W. A. SPALDING,
Secretary.

5-17 10t

Notice of Public Work.

Public notice is hereby given that sealed proposals will be received at the office of the City Clerk of the City of Los Angeles, at the regular meeting held on Monday, the 15th day of May, 1905, the City Council of the City of Los Angeles adopted an Ordinance, designated as Ordinance No. 21,004 (New Series), which Ordinance is in words and figures as follows, to wit:

An Ordinance declaring its intention to order the following work to be done, to wit:

HUNTER STREET.

Public street of the City of Los Angeles, to be opened between Wall street and Central avenue to a width of fifty feet, the reference is hereby made to the Ordinance, on file in the office of the City Clerk of said city, for further particulars thereof.

JAMES [illegible]
Street Superintendent.

5-10 5t

GLASS KIOSK, PRETTY GIRL.

How Frank Wiggins Stole a March at Shasta.

Exhibit of Southern California Lodged in Gateway.

Los Angeles on the Ground at Exposition.

BY W. S. LIVENGOOD.

SPECIAL CORRESPONDENCE OF THE TIMES.

PORTLAND (Or.) May 12.—Mrs. Frank Wiggins and Charles L. Wilson have returned to the California building at the Lewis and Clark Exposition from Shasta Springs, Cal., where they installed an exhibit of Southern California products for the Los Angeles Chamber of Commerce. This northern exhibit of the L.A.C. of C. is probably the best single of the many advertising schemes that enterprising organization has put out and is the latest manifestation of the genius of Frank Wiggins.

Between the Shasta Springs company and the Southern Pacific company jointly sent out a circular letter to the State Board of Trade and various chambers of commerce and commercial associations of the State, asking free of charge a location for an exhibit of California products at Shasta Springs resort, which is the southern gateway to the Lewis and Clark Exposition, through which thousands of tourists and visitors to the exposition from all parts of the country will pass on their way to or from the Portland fair. All Southern California passenger trains stop from five minutes at the springs, to give passengers a chance to drink the waters and view this most picturesque spot.

Taking advantage of an exhibit of products of any section at such a place is not new. But, strange to say, no response to the opportunity thus presented was made until a copy of the letter received by Secretary Wiggins of the Los Angeles Chamber of Commerce.

Northern and Central California organizations received the proffer when it came to the hands of Wiggins. He scarcely finished reading it before he was ringing for a messenger to send a telegram accepting the proposition. Then he assembled the directors of the Chamber of Commerce and the committee on world's fair for Los Angeles county, explained to them the benefits that would accrue from an exhibit as placed, heartily indorsed the idea and told him to go ahead. He was told to use all surplus products of the Los Angeles county exhibit at Portland, and to draw on the Chamber of Commerce for funds, needed to install at Shasta Springs an exhibit that would be a credit to and a first-class advertisement of Los Angeles and all Southern California.

QUIETLY DONE.

Little noise was made about this enterprise before it was completed, and few people outside of the officials of the Chamber of Commerce were aware that such a project was under way. This week the Northern and Central California boom organizers broke up, and for the first time became aware of the great opportunity that was at stake. Now they are tearing their hair and "cussing" Wiggins for establishing a Southern California exhibit right in the heart of the "enemy's country."

Several days passengers arriving at Portland from the south have come to the fair with pockets full of Southern California literature and singing the praises of Los Angeles enterprise in securing so unique a scheme to advertise Southern California in the northern part of the State, and at a spot where a large proportion of the visitors to the Portland fair—where they will be sojourning and a-going, for it is better advertisement for Los Angeles than our exhibit at Portland," said John R. Newberry, a member of the Los Angeles executive committee, who was among the arrivals at the fair grounds this week.

Chamber and Exposition Committee officials have expressed some surprise at the march which the Southern Pacific has stolen on the boosters of the northern and central portions of the State. Commissioner Wiggins has smiled, not blamed, for he has the vantage for the part he particularly represents. So far as the exposition is concerned, Mr. Filcher, like his confrère, Mr. Wiggins, is giving every section a square deal, but as secretary of the Los Angeles Chamber of Commerce, he never loses an opportunity to get in a lick for Los Angeles and Southern California, outside of his province as a commissioner for the State at the big fair, and he got in a good, big lick in this Shasta Springs matter.

GLASS TOWER IN KIOSK.

The Los Angeles exhibit at the springs is a fine addition to the attractions at that resort. The springs company, upon the acceptance of the offer, erected a beautiful kiosk about thirty feet high immediately over the drinking fountain at the foot of the main falls, and close by the side of the railroad track and the very center of the springs grounds and buildings. In the center of this kiosk is an octagonal tower with plate-glass sides, and inside of which are Los Angeles county products artistically arranged by the deft hand of C. L. Wilson, chief decorator of the Chamber of Commerce. The interior of the kiosk is handsomely draped with green curtains and the floor is carpeted in green. Mr. Wilson quite outdid himself in this job of decorating. It is the most artistic work he has done during his long experience as a designer of exhibits for the Chamber of Commerce. He was ably assisted in the work by Mrs. Wiggins.

In charge of this unique exhibit is Miss Julia H. Penfield, a pretty and popular kindergarten teacher of Los Angeles. Secretary Wiggins "borrowed" Miss Penfield from City Superintendent Foshay for the summer, on account of her exceptional fitness for the work. Clad in a neat uniform, consisting of white cap with "L. A. Chamber of Commerce" inscribed upon the band, white shirt waist and dark skirt, Miss Penfield has already made conquest of hundreds of tourists by extending to them the "glad hand" in true Chamber of Commerce style, and loading them down with Southern California literature and samples of Southern California products.

At night the kiosk is brilliantly illuminated both inside and out my many incandescent lights. The expense of erecting the kiosk and lighting it is borne equally by the Shasta Springs Company and the Southern Pacific Company, the Chamber of Commerce merely furnishing the products for exhibit, installing them and keeping them in order.

In a way this novel exhibit is a good advertisement for the entire State, as passengers who view it on their way to the Portland fair have their appetites whetted by it for Californian good things, and are almost certain to visit the California building when they reach Portland, and pay more attention to the exhibits there than they otherwise would.

Los Angeles Chamber of Commerce exhibit at Shasta Springs, Cal.

Youngest Newspaper Men.

Two of the most widely known, if not the most important of the members of the Dallas County Press Association did not join the members who visited Mexico. They stayed at home in Cedar Hill and ran the Times while their father, E. D. Strang, an insurance man, represented them on the trip. These two members are Fred and Carl Strang, who are said to be the youngest newspaper owners in the United States, and who certainly are in Texas. From one end of the United States to the other the names of the Strang boys have been repeated on this account. Fred is the ad. man and the editorial end is looked after by Carl, who was 14 years old this spring. His brother is just two years older.

The boys were scarcely out of dresses before their father, who is one of the old-time newspaper men of that State, placed them at the type cases. Long before they had arrived at the age where the ordinary boy is allowed to make a kite for himself these boys were able to hold their own with compositors many years older than they. About two years ago their father bought for them the Cedar Hil Times. He stipulated that the boys were to continue their work in school, even if they did run a paper, and for two years that is what they have done.

It is not a toy paper the boys are running, but a paper that is not materially different from hundreds of other country weeklies and in Dallas county it is said to get its share of the business and give its share of the news. There are readers to whom it probably never occurs that the editor in only a fourteen-year-old boy, and only those who are called on by the ad. man know that the feature of that paper is in the hands of a "man" only 16 years old. Next year these boys expect to visit Mexico themselves.—[Mexican Herald.

Compulsory Bangles.

Much stress is laid by those desirous of reforming marriage expenses in Sind upon the abolition of the ivory bangles. A set of these bangles, which is the first of the articles of jewelry which must be provided by the father of the bride, costs from £5 to £10, according to whether the bangles are ivory only or inlaid with gold. The bangles are fragile and easily broken, and, moreover, become quickly discolored, when they have to be discarded and new ones provided.—[Sind Gazette.

Galileo's Famous Tower.

For centuries a conspicuous object on the beautiful hill or Arcetl, above Florence, the famous "star tower" of Galileo, where the great astronomer made many of his most important discoveries, is now practically destroyed. What goes by the name of commercial enterprise is responsible for this act of vandalism which robs the world of another of its historic places of pilgrimage. For some months the picturesque structure has been swathed in scaffolding while workmen have been engaged in raising the quaint castellated tower by a third of its former height, piercing its walls with two new tiers of windows and adding a loggia. When the vulgar desecration is completed in place of the venerable tower, surrounded by luxuriant masses of wild flowers, will appear an ugly conglomeration of anachronisms, standing in the dreary waste of a new made garden and devoted to the purposes of a café and restaurant.—[Chicago Chronicle.

Catarrhal Troubles Prevalent.

Spring Months Cause Catarrh—Breathe Hyomei and be Saved.

Catarrhal troubles are more common at this season than at any other time of the year. The sudden changes that come during the spring months are productive of many cases of catarrh that without proper treatment will become chronic.

The pleasantest, most convenient, and only scientific method for the treatment and cure of catarrh is Hyomei. Simply put twenty drops in the little pocket inhaler that comes with every outfit, and then breathe it for three minutes four times a day.

The complete Hyomei outfit costs but one dollar, and as the inhaler will last a lifetime and there is sufficient Hyomei for several weeks' treatment, it is the most economical catarrhal remedy known. Extra bottles can be procured for fifty cents.

If you cannot get Hyomei of your druggist, it will be sent by mail post paid on receipt of price, $1 for complete outfit, 50 cents for extra bottles. The R. T. BOOTH CO., Hyomei Bldg., Ithaca, N. Y.

DU BOIS & DAVIDSON FURNITURE COMPANY

212-214 WEST SIXTH STREET

Between Spring and Broadway

MOVED

And Now Ready for Business

We are now located in our spacious new quarters at 212-214 West Sixth St., between Spring and Broadway, where we will be glad to welcome all old and many new customers. Large shipments of furniture are daily arriving from Eastern factories and being placed on the floor. We are prepared to carry a larger stock and do a greater business than ever before. We will have four floors devoted entirely to furniture, carpets and draperies.

"Your credit is good here" same as in our previous location. Our easy payment plan is open to everyone who wants to furnish a home and can only make a small first payment. Those who buy for cash will find our prices fully as interesting as will the credit buyer.

OPENING SPECIAL

Just by way of celebrating our removal to larger and better quarters, we will place on special sale 75 handsome Willow Rockers that sell in every furniture stores throughout the country for $5.00. Our opening special price will be only..... **$3.50**

These chairs are large, roomy and comfortable, made of fine, carefully selected willow, beautifully finished. The design is very much like cut to the right.

You will have to hurry if you wish to secure one of these handsome chairs, as positively not more than 75 will be sold at this price. If you consider $1.50 worth saving, give us your order.

212-214 W. 6th Street — Just Over the Line from High Rents and High Prices

MONTEBELLO

4 Miles East of City Limits

Country Life With City Privileges

Montebello is in the heart of one of the choicest of the fertile sections of semi-tropic California. The owner of a 5-acre lot in this beautiful tract, with small effort, can make his land yield a comfortable annual income. In order to show what is actually being accomplished by Montebello residents, we publish the following results:

$850 cleared on cucumbers on 7 acres in 5 months.
$800 cleared with dewberries on 2 acres.
$340 per acre cleared on 3½ acres of strawberries.
15 acres of pop corn, planted between trees, cleared $60 per acre.

5 Acre Lots $255 to $400 per Acre

One-fourth Cash, Balance One to Four Years at 6 Per Cent.

SOIL THAT WILL PRODUCE

The fertility of Montebello soil is attested by the character and wealth of its products, viz.: oranges, lemons, olives, nuts, deciduous fruits, berries, alfalfa and all the vegetables.

PERMANENT WATER SUPPLY

Montebello has a water supply that for its permanence and quality is unsurpassed in the Southwest: six and a quarter million gallons always in reserve in two reservoirs; five water shares deeded with each 5-acre lot.

FREE DAILY EXCURSIONS

Excursion trains leave over Salt Lake R. R. at 8 a.m., 10:05 a.m., and 3:40 p.m.; five trains each way daily; fare same as street car fare; 12 minutes' ride from city.

THE ACME OF INVESTMENT

Montebello, with its beautiful homes, its fruits, flowers, commanding mountain and valley views, and excellent transportation facilities, presents an absolutely safe subject for investment.

40-Acre Alfalfa Ranch for Sale

D. O. Stewart & Co. 138 S. Broadway

Home 1253... ...Main 1720

Representative on the Property at Newmark Station.

SHASTA ROUTE

Is the way to the great

Lewis & Clark Exposition

Take a vacation trip to the thriving Northwest, visit Portland and see its uniquely interesting exposition. The Shasta Route is famous for its wonderful scenery—Sacramento Canyon, Mt. Shasta, Siskiyou Mountains.

LOW RATES

Will be made from all points. Exposition opens June 1, closes October 15. Inquire at 261 S. Spring St., or of any Agent of the

SOUTHERN PACIFIC

SANOZOL

Lotion and Soap

The famous discovery for immediate relief and permanent cure of ECZEMA and all cases of eruptive and parasitic skin diseases.

MANY SUFFERERS NOW USING INJURIOUS DRUGS AND MEDICINES FOR DISEASES OF THIS NATURE WILL BE PLEASED TO KNOW OF THE RECENT PERMANENT CURES EFFECTED THROUGH SANOZOL EXTERNAL TREATMENT BY THE NOTED SPECIALIST IN SKIN DISEASES, A. J. FULTON, M. D., OF BROOKLYN, N. Y. SANOZOL IS ACKNOWLEDGED BY THE MEDICAL FRATERNITY THE ONLY RELIABLE EXTERNAL CURE IN THE MARKET AND IT IS WORKING WONDERS. NEW YORK PRESS COMMENTS WILL CONVINCE YOU:

ON REQUEST (FREE OF CHARGE) WE WILL MAIL INSTRUCTIONS FOR SELF-TREATMENT WITH SANOZOL LOTION AND SOAP, AND A THOROUGH DIAGNOSIS OF YOUR CASE.

Sufferers from ECZEMA, LUPUS, HERPES, RINGWORM, PRURIGO, SCROFULODERMA; SKIN CANCER, ECHYMA, PEDICULOSIS, PSORIASIS and all parasitic and scaly SKIN DISEASES, SWEATY OR ACHING FEET should write us AT ONCE, as we are positive in our assertions as to the true merit of SANOZOL. Treatment given at our sanatorium.

Sent on receipt of price—Lotion, full pint bottle, $1.75; half pint, $1; soap, 25c per cake or jar.

Address: Sanozol Laboratory, Dept. J, 2, 160-162 Elton st., Brooklyn, N. Y.

SANTAL MIDY CAPSULES

Relieves kidney and bladder troubles and chronic bronchitis in 48 hours.

Superior to Copaiba, Cubebs, Injections.

E. & W. TRADE MARK SENECA NEW COLLAR

BUY THE GENUINE

SYRUP OF FIGS

... MANUFACTURED BY ...

CALIFORNIA FIG SYRUP CO.

NOTE THE NAME.

DO you want a tenant for cottage or flat?

We get the tenant and make no charge for services.

MACKIE-FREDERICKS CO.

543-5-7 So. Broadway.

THE NORTH-WESTERN LINE (C. & N. W. R'T)

NORTH-WESTERN Union Pacific Excursions

through to

CHICAGO and the EAST

Excursions Every Day

Personally conducted parties leave Los Angeles every Tuesday, Wednesday and Thursday, for Chicago, St. Paul, Minneapolis, Duluth and all points east. Leave San Francisco one day later. Choice of routes. Double berth in tourist cars only $7 to Chicago.

For full information apply to or address

J. H. Pearman, Asst. Exc. Mgr. — UNION PACIFIC OVERLAND ROUTE — 247 S. Spring St. Los Angeles

The Republican

PHOENIX, ARIZONA.

Advertise in the Republican and secure your share of the trade of the 10,000 Arizonians who will tvisit Southern California this summer. You can only reach them through the Republican, THE ONLY REAL NEWSPAPER published in Arizona. Has larger guaranteed circulation than all other dailies in Territory combined. Is only Arizona paper published every day in year, and only paper in Territory of general circulation. Ad. rates low. Results sure. Writs or 'phone our permanent L. A. office and our agent will call with sample copies and rates.

L. A. OFFICE, 506 MASON BLDG

Fourth and Broadway. Home phone 5760

Secret of Beauty

Of Skin, Scalp, Hair, and Hands in thousands upon thousands of cases, is found in the exclusive use of CUTICURA SOAP and CUTICURA OINTMENT, the purest and sweetest of emollients.

OPIUM Stop the Habit Without Pain,

Inconvenience or detention from business.

"NINETY-NINE," The Perfect Cure The Pleasant Cure

ONE DOLLAR A BOTTLE

Sold only by The Owl Drug Co.

Munyon's WITCH HAZEL Soap

Makes the skin soft as velvet. A perfect baby soap and a skin beautifier of the highest value.

Sold everywhere.

The Big Bargain Store Where Good Shoes Are Cheap

MAMMOTH SHOE HOUSE

519 S. BROADWAY.

REFINISHING UPHOLSTERING REPAIRING

FREIBACH CO. HOME 2800 618 BROADWAY

..FLICKS..

—10c—

ORIENTAL RUGS ...at... GREAT REDUCTION

412 S. Spring St

Rock Island System

F. L. MILLER, D. P. A., 237 So. Spring St., Los Angeles.

Get copy of our folder "Across the Continent in a Tourist Sleeper." It will tell you how to go East quickly, comfortably, cheaply.

MONTEBELLO

LET THE QUEEN OF MYSTERY GUIDE YOU.

Enlist the Aid of Higher Than Human Forces if You Would Achieve Success in Your Undertakings.

In her handsome, harmoniously appointed apartments at 539½ South Broadway, directly opposite the Mercantile Place, Margaret Graham, who is known as the "Queen of Mystery," is daily receiving the best people of Los Angeles and vicinity, who come to consult with her regarding their affairs.

You would be surprised to note the procession of people who call upon this gifted psychic to invoke her aid. Prominent business men, society leaders, and people in all walks of life are in daily attendance to see and bespeak the assistance of the wonderful Margaret Graham.

Personally, Margaret Graham impresses one as a most interesting woman. Above all things, her frankness and sincerity of purpose are evident. She has an almost disconcerting habit of looking you straight in the eye. Her eyes, by the way, are wonderful, and change in a marvelous manner when she is under inspiration.

To all who are in trouble of any sort the mystical powers of Margaret Graham will surely prove a boon. Without your telling her a thing, she speaks out your name, business, and other facts connected with your call.

In clear, graphic words, she indicates what your trouble is, and why you came to her. Then she sketches what you should do—using names and facts with which you alone are supposed to be familiar in a most astonishing manner. When you depart you are completely mystified—and speak of Margaret Graham to your friends as a wonder and a marvel—as she surely is.

No matter how skeptical you may be, you should not forego paying a visit to this most phenomenal woman. If you are in trouble of any kind, in whatsoever direction, you certainly would be very unwise not to investigate her capacity to render you assistance. It cannot do you any harm—and it may be productive of the most remarkable benefits. Thousands after thousands testify to having received marvelous benefit from the exercise of her wonderful power—why should you also not derive benefit?

A prominent mining and real estate man writes: "I have just closed a deal that will net me at least $50,000. My success is truly surprising, and I know that it is all due to you."

Margaret Graham may be seen at 539½ South Broadway, opposite the Mercantile Place, at almost any time from 9 a.m. to 6 p.m., or during the evening by appointment.

Distance affords no barrier to the marvelous psychic power of Margaret Graham, and readings may be given by mail with entire satisfaction. Sketch readings, by mail, $1. Full life readings, by mail, $5. Enclose stamp and give date of birth.

As has been said, do not allow prejudice to stand in the way of your seeing the wonderful Margaret Graham. Her fees are most reasonable.

SICK HEADACHE

CARTER'S LITTLE LIVER PILLS.

Positively cured by these Little Pills.

They also relieve Distress from Dyspepsia, Indigestion and Too Hearty Eating. A perfect remedy for Dizziness, Nausea, Drowsiness, Bad Taste in the Mouth, Coated Tongue, Pain in the Side, TORPID LIVER. They regulate the Bowels. Purely Vegetable.

SMALL PILL. SMALL DOSE. SMALL PRICE.

CARTER'S LITTLE LIVER PILLS.

CURE SICK HEADACHE.

Genuine Must Bear Fac-Simile Signature

Brent Good

There Is a REASON

The number of patients at our institute is rapidly increasing.

There is a reason for this condition. May it not be from the fact that we are scientific and up-to-date in all our methods of diagnosis and treatment, producing rapid and lasting cures in all Chronic and Complicated Diseases of Men and Women. Varicocele and Hydrocele cured in one treatment without pain, cutting or dentention from business. Stricture and all Genito-urinary diseases corrected and quickly and permanently. Cures and satisfaction guaranteed or no fee. Consultation free and confidential.

Merrill Medical & Surgical Institute

Rooms 3-4-5. Hours 10 to 12; 2 to 4; 7 to 8.

206½ SOUTH BROADWAY, LOS ANGELES

PIANOS

J. B. Brown Music Co., 648 S. B'dway.

San Bernardino, Riverside and Orange Counties.

[NEWS REPORTS FROM TIMES CORRESPONDENTS.]

DOES IT MEAN VICTOR DAM?

INTEREST AROUSED OVER SAN BERNARDINO SUIT.

Hot Wave Has Completed the Destruction of the Worm Pest, Which Threatened Severe Damage to the Orange Groves — Streets Strewn With the Dead.

SAN BERNARDINO, May 16.—A suit was filed here this afternoon by J. R. Wilbur of Los Angeles against the Hesperia Land and Water Company, to recover $100,000 damages alleged to have been sustained by the defendant refusing to comply with an agreement between the parties.

Under the terms of this agreement it is alleged that the Hesperia Land and Water Company was to sell him a ten-years lease on certain lands along the Mojave River and to cause to be erected a dam to irrigate the tract in question. The plaintiff also prays judgment compelling the defendant to carry out the terms of the contract.

According to the agreement, Wilbur was to pay the defendant $5000 down; the latter to place a deed in escrow conveying to him the rights as stated, and within six months from the first payment he was to pay $45,000, and the deed was to be formally conveyed to him. Among the rights involved is a right-of-way for a water canal through which to convey water for a power and lighting plant to be located in the vicinity and as an irrigating canal.

This suit explains certain rumors which were rife here several weeks ago, which indicated there was a deal on for the construction of the long proposed Victor dam. The building of this dam would impound water sufficient to place under irrigation thousands of acres lying along the Mojave River, and soon establish a thriving community north of the San Bernardino mountains, which is now a cattle country, with here and there a few tracts under cultivation.

It is rumored that the refusal of the Hesperia Land and Water Company to keep its agreement with Wilbur has something to do with a large water developing project now under way on the mountains. Some believe Wilbur is acting for the water-developing company, but this is not thought likely by those in close touch with the project.

HEAT KILLS THE WORMS.

The hot wave has completed the destruction of the cut worm pest which threatened severe damage in orange groves which have been allowed to grow to weeds. Many thousands of the worms have perished, the walks and streets being strewn with them, where they have died while seeking shelter.

CINCH ON GAMBLING.

The Common Council last night adopted a stringent ordinance against gambling, which will completely shut off all card games, pool, billiards, dice and other forms of amusement. The first section of the ordinance makes it a misdemeanor to conduct, have charge of, or visit any apartment, room, house or place where any game is played, conducted or carried on with cards, dice or other device or contrivance, for money, checks, chips, credit or any other representative of value. The second clause catches those who play, deal, participate or bet in any such game. The stringency of the ordinance is being widely commented on, but it is believed that when the people voted for reforms they meant just such sweeping ones as this ordinance represents.

SAN BERDOO JOTS.

Prof. Will L. Brown, principal of the High School, has been appointed City Engineer, to take effect June 15. The dissention in the fire department has been referred to the fire committee of the Council to investigate, and sweeping changes may follow.

Judge Oster this morning denied the petition of J. M. Bracewell for the appointment of a receiver to take charge of the Gate City Cafe, and the suit pending against the manager of the cafe by Bracewell will be heard on its merits next Monday.

Dr. O. P. Hart was granted a divorce this morning from Blanche Hart and custody of his two children. The wife defaulted to the complaint. The testimony of Dr. Hart, who is a dentist at Needles, indicates that his wife became stage struck two years ago, and left for Los Angeles to train for a theatrical career. She was last heard from at San Francisco.

COLTON.

SELLS TWENTY-TWO LOTS.

COLTON, May 16.—One of the most important sales of Colton realty in some time was made yesterday by J. B. Hanna, who sold for H. B. Smith, twenty-two lots, 50x150 feet each, to G. B. Caster. The lots are between Ninth and Tenth streets, on E and F streets. A portion of the land is planted to oranges. The consideration for the property, which includes a house and small cottage, was $5600. Mr. Caster will build cement walks and curbing in front of the property and make other improvements.

COLTON CULLINGS.

The preliminary hearing of Listo Ogaz, the Mexican charged with assault with a deadly weapon with intent to murder Florentino Gonsales, was held yesterday afternoon in Justice Hanna's court. Ogaz was held to answer to the Superior Court in bail of $500.

Large crowds have greeted the evangelists, Rev. Dr. E. J. Bulgin and Prof. P. O. Gates, at the union gospel meetings. Between 300 and 400 persons will come by special train this evening to attend the services.

Van Bagley has returned, after an absence of eight months in Colorado. He has obtained employment as assistant in the laboratory of the California Portland Cement Company.

A. McLean, John Croskey and P. Johndrew left yesterday for the Kern River, where they have been employed by the Edison company.

Miss Edythe Manhardt, who has been visiting with Mr. and Mrs. Seth Hartley, started last evening for her home in Ontario, Canada. Mr. Hartley accompanied her as far as Chicago.

CORONA.

DEATH OF THOMAS GLASS.

CORONA, May 16.—Thomas Glass, a well-known merchant of Corona, died suddenly of pneumonia at his home on Eighth street yesterday morning. He was 67 years old. Funeral services will be held at the Baptist church at 2 p. m., Wednesday. Mr. Glass was a native of Pennsylvania and served during the Civil War in the First Ohio Volunteers. The pallbearers will be members of the local G.A.R. A widow and six children survive.

CORONA BRIEFS.

The Standard Oil Company is to erect a supply plant on the Santa Fé land adjoining the Call Fruit Company's packing house.

H. F. Hearn and wife arrived today from Lebanon, Tenn., to visit their nephew, R. H. Hearn, and family.

Virgil Martin of Joplin, Mo., arrived this morning to join his parents, Mr and Mrs. R. H. Martin.

The funeral of Mrs. Cora Edith Holt, who died Sunday, was held this morning. The widower, Walter Holt, and one child survive.

NEAR TO FIVE THOUSAND CARS.

FIGURES CLIMBING HIGH ON THE RIVERSIDE ORANGES.

About a Hundred and Twenty-five Carloads of Navels Yet to be Shipped—Mexican Prays for Damages for Railroad Accident—Odd Fellows Honor Grand Master.

RIVERSIDE, May 16.—Riverside's orange shipments are getting very close to the 5000-car limit. The output now aggregates 4777 cars. Lemon shipments are 240 cars. The output last week was 198 cars of oranges and 11 cars of lemons. More than half the oranges shipped last week were navels and it is estimated that there are still 125 cars left in the valley. Altogether there are 590 cars left, with 290 cars of lemons.

RIVERSIDE BRIEFS.

A damage suit for $25,000 has been brought against the Southern California Railway Company by Fausto Mazzoli, a Mexican who, with his family, was struck by a Santa Fé train last July. Mazzoli suffered two broken ribs and a broken leg and has been unable to work since. One boy was killed outright in the collision and other members of the family sustained severe injuries, but Mazzoli asks damages only for himself.

Divorce proceedings have been begun against Edwin Southwick by his wife, Una Southwick. Mrs. Southwick claims that her husband deserted her two years ago.

Members of the local lodge of Odd Fellows gave a reception tonight at the close of their regular meeting in honor of W. W. Phelps, who at the meeting of the Grand Lodge in San Francisco last week was advanced to the highest office in the State—that of grand master of California.

Col. Margetts, a prominent Salvation Army leader, will be here from New York tomorrow night and will speak in the Loring Theater.

Louis W. Rogers, lecturer for the National Theosophical Society, delivered the second of a series of lectures in Odd Fellows' Hall last night.

HOW THEY COOL CANTALOUPES.

DRY CHILL FOR MELONS OF COACHELLA VALLEY.

Each Carload When Packed for Shipment, is Treated to a Current of Desiccated Cold Air and Icing Does the Rest—Defining of Forest Reserve Lines.

COACHELLA, May 16.—The Thermal Cantaloupe Growers' Union has growing 600 acres of melons which will be handled this year by Coggins & Lyon, commission men of New York and Pittsburgh. The big packing-house now under construction at Thermal, 40x100 feet, belongs to these same commission men, who will ship the melons East on the regular freight schedule instead of on passenger time, as it was sent out last year. If successful, this plan will reduce freight rates from $2 per crate to 90 cents. A cooling house is to be operated in connection with the packing-house, with compressed air as the cooling agent. The engine compressing the air will force it over an ice box and through the loaded car, driving out the warm air and thoroughly chilling the fruit. The ice boxes will be filled immediately before the train starts.

The packing-house, refrigerating building and warehouse will all be lighted by electricity in order that night shifts may be worked as well as day shifts. Ice will be supplied by the ice plant established by the Armour Refrigerating Company.

VALLEY BRIEFS.

A party of United States geological surveyors is engaged in making a survey to define the lines of San Jacinto forest reserve along the edge of the valley. At every section the lines are marked by iron posts four feet long, with the words "Forest Reserve" indented in the iron, on the reserve side, and the section, township and range numbers on the eastern side.

A number of valuable Indian relics supposed to be ancient cooking utensils, were recently found in the hills east of Mecca by E. Brauckman.

Justus Smith of Mecca has located a copper mine, the Blue Bell, on the north side of the Chuckawalla Mountains, about thirty miles distant from the Colorado River.

A party of transportation officials, including John McClaymonds and G. B. Dewees of the Armour car lines, B. F. Coons and W. E. Fessenden of the Rock Island road, and O. J. Coen of the Southern Pacific, were in the valley last week investigating the melon conditions with a view to arranging facilities for handling the big crop.

The Southern Pacific Company is building a spur track between Mecca and Thermal for the accommodation of ranchmen in that vicinity. A packing-house 30x40 feet is to be constructed at once for packing cantaloupes.

Summer squash has been shipped daily from this community during the past two weeks to eastern points.

Los Angeles capitalists are reported to be making preparations to reopen the Lost Horse mine north of Indio.

ANAHEIM.

FIGURES ON CITY'S STRIDES.

ANAHEIM, May 16.—According to the report of City Clerk Merritt, just filed for the fiscal year ended April 30, the total receipts of the city from all resources (the municipality owns the city waterworks and electric-light plant) during the year were $24,599.79. At the beginning of the year there was a balance of $2336.52 in the treasury and at the end a balance of $1587.02. During the year fifteen cars of oil were used for improving the streets. The total bonded indebtedness of the city is $24,900, a decrease during the year of $1275. Over 2000 feet of water mains and 9910 feet of electric-light lines were constructed and during the year 138,380 square feet of cement sidewalks and 26,574 lineal feet of cement curb were put in.

ORATORICAL CONTEST.

The annual oratorical contest between the high schools of Orange county will be held in this city Friday evening. The high schools of Santa Ana, Fullerton and Anaheim will participate.

HUMAN TARGET ON THE STAND.

NEGRO TESTIFIES IN FIXLEY INSANITY CASE.

Crazed Employer With Revolver Kept Him Under Water, Then Beat Him for Not Stopping Bullets. Rancher Sent to Highlands—Mother Awarded Children's Custody.

SANTA ANA, May 16.—After a night of wild pandemonium in his padded cell at the County Jail, Robert P. Fixley, the man sent up from Los Alamitos Saturday for battering a negro, was examined by a commission in lunacy today and sent to Highland asylum—a raving maniac.

The man's mind was in a pitiable condition when he was first lodged in jail and his vagaries became so marked that Sheriff Lacy put him in the padded cell. Early last night the inmates of the jail were awakened by the prisoner's uproar, and before he could be restrained he had smashed everything breakable in his apartment. He was put in cords for the rest of the night.

The principal witness at his examination today was the negro, George Coleman, who was working for Fixley. Coleman told a story of his experience with Fixley, when they went to get beer and whisky from Fixley's cache in Coyote Creek. Fixley made the negro jump in the water and dive for the wet goods. Every time Coleman showed his head above water to get a breath of air, Fixley shot at him with a 22-caliber revolver.

One of the bullets grazed Coleman's ear and only after an hour's immersion in the muddy water did the negro succeed in eluding Fixley's insane vigilance. Later Fixley beat him over the head for disobedience.

Then Coleman was arrested for disturbing the peace at Los Alamitos after he had his encounter with his demented employer. He was sentenced to five days in the County Jail.

Fixley is 36 years old and has a wife, Mrs. Myrtle R. Fixley, living at 791 Gladys avenue, Los Angeles.

CHILDREN HERS TO GET.

The squabble between father and mother over the possession of the Teschner minors, three little children under ten years of age, was renewed today in the Superior Court in an action brought by Mrs. Lulu Teschner against her husband, John Teschner.

Several months ago the father was awarded custody of the children on his showing that their mother was unfit to have their education in charge. By stipulation, however, he was to keep the children in the county.

Teschner accepted the court's decree without the restraining provision and soon afterward went with his offspring to Oregon. Mrs. Teschner filed a protest with the court and today the previous award was reversed and the children were given to the mother—provided she can locate them and get them away from their father.

LITTLE SANTA ANAS.

Frank Lewis was taken before Judge West in the Superior Court today, accused by Roy Lovering of Fullerton of obtaining money under false pretenses. Lewis bought three horses from Lovering several weeks ago and is charged with giving a worthless draft in payment. He was arrested and was held to answer in the Superior Court. The prisoner will appear for formal arraignment Friday.

Monday evening next is the date of the public jollification and reception of the Columbia Marching Club. Senator Frank P. Flint of Los Angeles and Congressman S. C. Smith of Bakersfield will be guests of honor at the celebration of the opening of the new clubrooms in McFadden's Hall.

The body of Joseph J. Zimmerman, the Pittsburgh man, which was found floating in the waves at Sunset Beach Saturday evening, is held at Smith & Son's morgue here awaiting advices from relatives in the East.

One hundred and fifty Methodists, ministers and prominent members of the laity, visited Huntington Beach yesterday to inspect the ten-acre site which has been donated them for conference purposes.

PYTHIANS HONOR DEAD BROTHER.

GRAND LODGE SESSIONS AT SAN LUIS OBISPO.

W. D. Wagner of San Bernardino, it is Conceded, Will be Elected Grand Prelate—Mrs. Clara Martin of Stockton Will be Chosen Grand Chief of Rathbone Sisters.

[BY DIRECT WIRE TO THE TIMES.]

SAN LUIS OBISPO, May 16.—[Exclusive Dispatch.] Soon after convening today the Grand Lodge of the Knights of Pythias took a recess to attend the funeral conducted over the remains of Jefferson Harpster of Bennett, Neb., who died while sojourning here.

The afternoon was given up to a lengthy session. Reports of grand officers were submitted. Great interest centers in the report made by Judge B. F. Bledsoe of San Bernardino, looking to the establishment of a home for aged members of the order. He introduced a resolution for establishing such a home and consideration of the matter was postponed until tomorrow. Sentiment is strongly against the establishment of the home, but the matter will be settled by the creation of a fund, to be under the direction of the grand officers, for pensioning old and decrepit members.

A telegram was received by the grand lodge from the grand lodge of Tennessee expressing wishes for a successful session of the California brothers. J. H. Geyselaar, A. K. Meyers, P. S. Journal were appointed a Committee on Stated Order. Los Angeles and Oroville were placed in nomination as contestants for the grand lodge session of 1906. The vote was postponed until tomorrow. Oroville is expected to win.

It is now conceded that W. D. Wagner of San Bernardino will be elected Grand Prelate, although friends of Judge E. C. Hart of Sacramento are still making a vigorous campaign in behalf of their man. Ed. De Armond of Ventura is considered a sure winner as one of the Grand Trustees.

The Grand Temple of the Rathbone Sisters convened this morning. After listening to reports of officers, the grand lodge degree was conferred on sixty-seven past chiefs. In the election of officers Thursday Mrs. Clara Martin of Stockton will be chosen Grand Chief without opposition, and Mrs. May Downing of Pomona will be advanced from the position of Grand Junior Chief to that of Senior Chief. For Grand Manager there are two active candidates, Mrs. Isabel Bruce of Oakland and Mrs. H. C. Fry of San Luis Obispo. Past Grand Chief Mrs. Maud B. Sheehan of Sacramento will have no opposition for Supreme Representative.

Tonight Mrs. Lydia A. Monroe, Supreme Chief of the Rathbone Sisters, was given a public reception, after which the Magnolia degree team of Santa Maria exemplified the initiatory work of the order, the candidate being Miss Edna Finney of San Luis Obispo.

The local temple of the Rathbone Sisters entertained the visiting sisters and knights at a banquet.

During the day and evening there were band concerts.

OBISPO BRIEFS.

The trustees of the California Polytechnic School and business men of this city have started a movement designed to secure the location here of the State Agricultural Farm, for which money was appropriated by the last Legislature. Prof. E. J. Wickson of Berkeley, who is a member of the commission to locate the agricultural farm, is also a trustee of the Polytechnic School.

Simon Wilhoit, one of the pioneers of the county, celebrated his ninetieth birthday anniversary yesterday and it was observed by a large gathering of friends and relatives. He is still in good health and hale and hearty.

Owing to the fact that R. M. Schackelford was not reelected a trustee of the Paso Robles schools, all the teachers in the Paso Robles schools have resigned.

One Week to Live

Mr. Gray Has Bright's Disease, and the Doctors Told Him to Prepare to Meet Death, as He Could Not Live One Week Longer.

G. W. GRAY, 1010 Ave. 34, City.

One of the most remarkable cures ever accomplished by the use of medicine is the one presented today, due to the never-failing results obtained from the grand medicine, McBurney's Kidney and Bladder Cure.

In the early history of railroading throughout the States of Illinois and Colorado there was never a more popular employee than George W. Gray. As early as 1870 Mr. Gray was identified with the Santa Fe railroad, having held important positions with this company in Topeka, Pueblo, Denver; later went East and for years was receiving agent for the Chicago, Burlington and Quincy Railroad at Chicago. By his careful and shrewd management of the details of his office, Mr. Gray became one of the most valued employees of this great corporation. But Mr. Gray had contracted Bright's Disease. He had terrible, excruciating pains in the back, hips and through the shoulders; the urine was of a red, brick dust color; he felt sluggish, weak and emaciated; had no ambition; had to get up, as Mr. Gray says himself, "twenty times in a night to urinate;" he was nervous and could not sleep at night. Doctors were consulted, but all shook their heads, saying there was no hope; and, as one doctor in particular said, "Mr. Gray, you will be dead in less than one week." And perhaps Mr. Gray would have died had he not known of that wonderful remedy, McBurney's Kidney and Bladder Cure.

In an interview with Mr. Gray he made the following statement:

"Yes, I have had plenty of suffering, but I can honestly say that McBurney's Kidney and Bladder Cure has saved me from an early death."

Send 25c for 5 Days' Treatment and Get Relief in Twenty Minutes.

RHEUMATISM McBurney's Kidney and Bladder Cure is guaranteed to be absolutely harmless and a strong tonic in building up the weak and debilitated. It cures acute muscular rheumatism. Sharp, shooting pains in any part of the body stopped in a few doses. A prompt, complete and permanent cure for lameness, soreness, stiff back and pains in the hips and loins. Chronic rheumatism, sciatica, lumbago or pain in the back are speedily cured. It seldom fails to give relief from one to two doses, and almost invariably cures before one bottle has been used.

McBurney's Kidney and Bladder Cure—One Bottle Cures.

Express prepaid, $1.50. Liver Regulator and Blood Purifier, $1. Liver Tablets, 25c. W. F. McBURNEY, 236 South Spring street, Room 463, Los Angeles. Sold by druggists.

Blood Saturated Night Shirt

A true case of wonderful cure of Eczema by

D. D. D.

For five years I have been a severe sufferer from Eczema on my neck and shoulder it itched so much I could not refrain from scratching the sore continually, but even scratched it so as to tear the sore and cause it to bleed — was not nearly so painful as the itching.—Many a time have I had to change my night shirt three or four times in one night, the blood from the sore having literally saturated it, caused from my scratching the sore to get relief. During these five years I have tried almost every remedy recommended for Eczema, and doctored with several prominent physicians, but got no relief. Your D. D. D. Remedy was very highly recommended to me, so I decided to give it a thorough trial. The first application stopped all itching and I enjoyed my first night of unbroken sleep in five years. I continued the treatment for two months and have been completely cured. I recommend it to all suffering from this annoying disease and feel very grateful to you for doing so much for me.

PAUL L. WALD, Marion, Ind., May 1, 1903.

We vouch for above

The facts in this case of Mr. Paul L. Wald, have been laid before me in all details with proofs that are unmistakable. Every particular in the history of this remarkable cure more than bears out the above statement of the case. From the proofs submitted, we feel that this announcement comes far from doing full justice to the remarkable merit of a medicine which accomplishes results so important to humanity.

Since we have handled the preparation in this city, a great number of people have used it for various skin affections. Its results have been invariably satisfactory. We are therefore willing to guarantee any purchaser full return of his $1.00, if satisfactory results are not experienced from a trial of a bottle in any case of skin affection.

D. D. D. costs but $1.00 a bottle, and is guaranteed to cure or money refunded.

Recommended and guaranteed by Sun Drug Co.

You Will See Quick Results

My treatment is the most potent, most rational and most effective known. It removes the cause directly responsible for the trouble. This is accomplished by personal attention, and not by guessing through the mail. Patients coming to the city are furnished rooms free of charge.

I will wait for my fee until you are cured.

Contracted Disorders, Specific Blood Poison, Kidney Diseases, Bladder Diseases, Heart Diseases, Blood Diseases, Skin Diseases, Premature Decay, Nervous Debility, Rupture, Piles, Hydrocele.

FUNCTIONAL WEAKNESS

With the greater number of men suffering from a cause not entirely clear to their understanding, and who have treated by stimulating methods without relief, there is a deep, underlying cause necessary to remove before functional activity can be restored. I believe the treatment I employ is the most potent and effective in removing the exact cause of functional weakness.

VARICOCELE

I effect a cure in 4 to 6 days, which is permanent and complete. I may refer you to a number of cases if you are in doubt or have been treated unsuccessfully. In this you will know just what you can depend upon. My personal attention to each case treated is necessary to attain quick results.

STRICTURE

I cure some of the most aggravated cases in 10 to 15 days. By a thorough and combined method I am able to remove all urethral obstruction, all inflammation and soreness, thus rendering the canal healthy and free from any obstruction whatever. My treatment is the most cleanly, thorough and effective known.

DR. MORTON, 316 South Broadway

MONARCH SHIRTS

give you the maximum of wear at the minimum of cost. Made in white and colored fabrics. $1.00 and $1.25.

CLUETT, PEABODY & CO., Makers of Cluett and Arrow Collars

Truth For Men

DR. O. C. JOSLEN
The Leading Specialist

Seventeen years of successful practice in men's diseases, with hardly an instance where I have not effected a complete cure in all the cases I have treated. This would be sufficient reason for my laying claim to the title of "Leading Specialist." But I have done more. I have discovered methods of treating Men's Diseases which are practiced by no physician other than myself—distinctive local methods that never fail.

Weak Men

and men who are afflicted with contracted ailments should not experiment or delay. Consult me and I will be frank and honest with you. If I can't cure you I will say so at the start. My knowledge, gained by my long practice, enables me to distinguish the incurable cases, and these I utterly refuse to treat. But any case I accept, so sure am I of securing a complete and radical cure, that

I Am Always Willing to Wait For My Fee Until Cure is Effected.

I cure "Weakness," Contracted Disorders, Organic Weakness, Lost Vigor, Varicocele, Stricture, Piles, Specific Blood Poison and Reflex Ailments.

DR. O. C. JOSLEN

Cor. Spring and Third Sts.
Ramona Block. 305½ S. Spring St.

MEN

We are Specialists for Varicocele, Hydrocele, Stricture, Piles, Fistula, Blood Diseases, Contracted Disease, Private Diseases, Loss of Vital Power, Kidney and Bladder Troubles.

VARICOCELE

WE GUARANTEE AN ABSOLUTE AND PERMANENT CURE in every case we treat of varicocele. We will show to any man wishing to be cured a dozen leading business men of Los Angeles that we have cured. This fact, with our GUARANTEE of a cure, ought to convince any man that they can be cured of varicocele.

WEAKNESS

This trouble—the bane of men of all ages—we cure. Our treatment is direct, effective and the cure sure and lasting. We take pleasure in making clear to every man who calls for consultation the cause, the course and the outcome of his particular case. There is no charge for consultation.

CONTRACTED DISEASES AND BLOOD POISON

These troubles are thoroughly understood by Dr. Harrison and his associates. For over twenty-one years they have successfully treated this class of troubles. Experience, founded on a thorough medical education, has brought to them perfected methods by which they can positively promise a cure.

STRICTURE

I can do more for stricture in three days with my improved, modern, up-to-date method than could be done in three months with the old, painful sound treatment. I can cure nearly every case in ten days, and by a cure I mean the stricture will never give any further trouble. Remember, my method is absolutely free from pain—and is certain in every case.

607½ South Broadway. Corner Sixth street.

DOCTOR HARRISON

607½ S. BROADWAY, COR. SIXTH

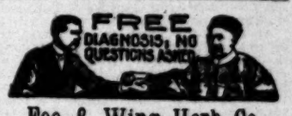

Foo & Wing Herb Co.

Our herb remedies have cured hundreds of chronic cases of all kinds when other remedies failed. Because we are direct descendants of SIX GENERATIONS OF DOCTORS; TWO GENERATIONS HAVE PRACTICED IN CALIFORNIA.

903 So. Olive St., Los Angeles.

FORTY YEARS PRACTICE

enables us to positively cure all curable cases of Lung, Liver, Kidney, Genito-Urinary diseases, Blood Poison, Piles, etc., of both sexes; Varicocele, Hydrocele cured without knife. No fee until cured. ANGLO-AMERICAN DOCTORS, 345½ South Spring St. Hours 10 to 12, 1 to 4, 7 to 8. Sundays, 10 to 2.

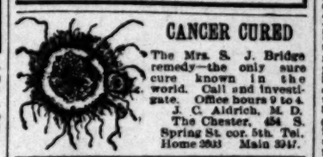

Borosepsine Medicator — Powder — Spray

Simple, safe cure; a boon for womankind. Of druggists, or at office, 324 S. Hill. Lady attendant Tuesdays and Saturdays. Borosepsine Med. Co. 'Phone 7567

CANCER CURED

The Mrs. S. J. Bridge remedy—the only sure cure known in the world. Call and investigate. Office hours 9 to 4. J. C. Aldrich, M. D. The Chester, 454 S. Spring St. cor. 5th. Tel. Home 2033 Main 5947.

SYLMAR (California) OLIVE OIL

Persian Nerve Essence

RESTORES MANHOOD—Has cured thousands of cases Nervous Debility, Insomnia and Atrophy. They clear the brain, strengthen the circulation, make digestion perfect and impart a magnetic vigor to the whole being. All drains and losses stopped permanently. $1 per box, 6 boxes guaranteed to cure or refund money, $5. Mailed sealed. Book free. Persian Med. Co., 205 Arch st., Philadelphia, Pa. Sold only by Owl Drug Co. in Los Angeles.

MEN AND WOMEN.

Use Big G for unnatural discharges, inflammations, irritations or ulcerations of mucous membranes. Painless, and not astringent or poisonous.

Sold by Druggists, or sent in plain wrapper, by express, prepaid, for $1.00, or 3 bottles $2.75. Circular sent on request.

Big G cures in 1 to 5 days. Guaranteed not to stricture. Prevents Contagion. THE EVANS CHEMICAL CO. CINCINNATI, O. U. S. A.

FREE! FREE!

We cure Catarrh and all Chronic Diseases. Cut out this ad. and bring it to us before MAY 20th, and we will treat you free until cured.

L. A. MEDICAL INSTITUTE.
517 S. Broadway, Los Angeles, Cal.

HYOMEI Cures Catarrh

Sold under absolute guarantee of cure or money refunded.

Leading Druggists

DR. McLAUGHLIN'S ELECTRIC BELT

Cures Rheumatism, Nervousness, Poor Circulation of the Blood, Varicocele and Loss of Vital Force. It cures to stay cured. Call and get my book free, or enclose this ad. and I will send the book, sealed, free.

DR. M. B. McLAUGHLIN
129 S. Spring St., Los Angeles.

SEXINE PILLS

Cure quickly and forever Nervous Debility, Varicocele, Sleeplessness, Dyspepsia, Kidney Diseases, etc. For sale at all Sun Stores.

The Sun Drug Co

Duffy's Pure Malt Whiskey

If you wish to keep young, strong and vigorous, and have on your cheeks the glow of perfect health, take DUFFY'S PURE MALT WHISKEY REGULARLY, and take no other medicine.

Sold by all druggists and grocers or direct. $1.00 a bottle.

Blood and Skin Diseases a Specialty.

Positively Cured in from 4 to 40 Days.

Dr. Melvin E. Sykes, M.D

Removed from 229½ South Broadway to 433½ S. Spring

Grand Pacific Hotel. Rooms 1 and 2

Legal.

NOTICE FOR SEALED BIDS FOR SALE OF ELECTRIC [illegible] AND POWER [illegible]

Notice is hereby given that bids will be received up to [illegible] p.m., July 3, 1905, by the [illegible] of the City of Santa Ana, [illegible] for the purchase of $[illegible] Light and Power Bonds of [illegible] of Santa Ana, California, [illegible] of the denomination of $[illegible] terest thereon at the rate of [illegible] cent. per annum, three [illegible] each year during the 19 [illegible] bonds will be sold to the [illegible] der for gold coin of the [illegible] for not less than their par [illegible] accrued interest. Each bid [illegible] accompanied by a certified [illegible] per cent. of the amount of [illegible] responsible bank. The successful [illegible] der will be furnished with the [illegible] of Dillon & Hubbard of New [illegible] to the validity of said bonds.

The Board of Trustees of [illegible] of Santa Ana, California, [illegible] right to reject any or all bids.

(Seal.) ED THOMAS, Clerk.

School Bond Election.

NOTICE IS HEREBY GIVEN that [illegible] qualified electors of Tropico [illegible] the County of Los Angeles, State of California, that in accordance with the provisions of the Political Code of the State of California, as set forth in Article XVI, Chapter III, thereof, and amendments thereto, an election will be held on the 27th day of May, 1905, at Schoolhouse, in said District, between the hours of 9 a.m. and 4 p.m. of said day, at which time and during which period the polls shall remain open, at which time the question of issuing the bonds of said district to the amount of $[illegible] and dollars, for the purpose of raising money for the building of a new schoolhouse and the purchase of the furnishings of the same, and for fencing the same, will be submitted.

The said bonds thereunder to be issued and sold, to be of the denomination of [illegible] dollars each, and to bear interest at the rate of five per cent. per annum, and to be numbered from 1 to 24, consecutively, and to run as follows, to wit:

Bond No. 1, five hundred dollars, one year.
Bond No. 2, five hundred dollars, two years.
Bond No. 3, five hundred dollars, three years.
Bond No. 4, five hundred dollars, four years.
Bond No. 5, five hundred dollars, five years.
Bond No. 6, five hundred dollars, six years.
Bond No. 7, five hundred dollars, seven years.
Bond No. 8, five hundred dollars, eight years.
Bond No. 9, five hundred dollars, nine years.
Bond No. 10, five hundred dollars, ten years.
Bond No. 11, five hundred dollars, eleven years.
Bond No. 12, five hundred dollars, twelve years.
Bond No. 13, five hundred dollars, thirteen years.
Bond No. 14, five hundred dollars, fourteen years.
Bond No. 15, five hundred dollars, fifteen years.
Bond No. 16, five hundred dollars, sixteen years.
Bond No. 17, five hundred dollars, seventeen years.
Bond No. 18, five hundred dollars, eighteen years.
Bond No. 19, five hundred dollars, nineteen years.
Bond No. 20, five hundred dollars, twenty years.
Bond No. 21, five hundred dollars, twenty-one years.
Bond No. 22, five hundred dollars, twenty-two years.
Bond No. 23, five hundred dollars, twenty-three years.
Bond No. 24, five hundred dollars, twenty-four years.

That F. R. Bear will act as [illegible] W. Richardson and A. W. [illegible] Judges of said election, and [illegible] said Inspector and Judges [illegible] and qualified electors of said [illegible]

In witness whereof, we have [illegible] hands this 1st day of May, [illegible]

W. A. [illegible]
H. R. [illegible]
JOHN [illegible]

Trustees of Tropico [illegible] geles County, California.

*In districts in which the [illegible] between five and seventeen [illegible] ceed 500, the polls must be [illegible] a.m. and kept open until [illegible] Code, Sec. 1297.

Proposals for School [illegible]

NOTICE IS HEREBY [illegible] Board of Education of the City [illegible] will receive sealed proposals for [illegible] various classifications as [illegible] catalogue in the hands of the [illegible] office, No. 417 Chamber of Commerce, until May 20, 1905, at 11 o'clock [illegible] furnishing and delivery of [illegible] School Department, at such [illegible] quantities as may be desired [illegible] of Education, during the [illegible] June 30, 1906.

All bids must be made on a [illegible] logue now in the hands of [illegible] nished by the Secretary, and [illegible] panied with a certified check [illegible] to the order of the Board of [illegible] guarantee that the party making [illegible] bid is accepted, executes to the [illegible] required contract in accordance [illegible] and will, when the contract [illegible] mated will be purchased, [illegible] aggregate in value $[illegible] or [illegible] with sufficient sureties to [illegible] tract in such amount as the [illegible] fixed by the Board. Bidders [illegible] samples of goods bid upon, [illegible] noted in the catalogue. The Board [illegible] the right to reject any or all bids.

All bids must be addressed to [illegible] the Secretary of the Board, room [illegible] ber of Commerce Building, and [illegible] there, in public, by the Board [illegible] chasing Committee on May 23, [illegible] a. m.

Preference will be given, [illegible] ditions are equal, to goods [illegible] California.

Los Angeles, May 6, 1905. [illegible]

PROPOSALS FOR COAL.

[illegible] the Interior, Office of Indian [illegible] ington, D. C., April 25, 1905. [illegible] indorsed: "Proposals for coal," [illegible] to the Commissioner of Indian [illegible] ington, D. C., will be received [illegible] p.m., of Thursday, May 25, [illegible] and delivering at reservation [illegible] dian agencies and schools [illegible] year ending June 30, 1906, [illegible] hard coal; 30,250 tons of soft coal; [illegible] tons of blacksmith coal [illegible] mit proposals for the entire [illegible] portion of the coal at Omaha, [illegible] Sioux City, or St. Paul. [illegible] out on government blanks, [illegible] the quantities of the several [illegible] to be delivered at each agency, [illegible] gether with form of proposal [illegible] instructions for bidding, [illegible] upon application to the Indian [illegible] ington, D. C.; to the Indian [illegible] Nos. 119 and 121, Wood [illegible] City; No. 885 South Coast [illegible] No. 222 South Seventh [illegible] Nos. 315 and 317 Howard [illegible] and No. 23 Washington [illegible] Cal.; to the several Indian [illegible] superintendents, and to the [illegible] paper. C. F. LARRABEE, [illegible] sioner.

SEALED PROPOSALS [illegible] ceived at office of Trustees [illegible] N. H. D. V. S., Soldiers' [illegible] County, Cal., until 12 o'clock [illegible] and then opened, for re-tubing and re-setting one [illegible] Boilers, in accordance with [illegible] specifications, copies of which [illegible] proposals and other information [illegible] upon application to T. J. [illegible] urer.

SEALED PROPOSALS [illegible] ceived at office of Trustees [illegible] N. H. D. V. S., Soldiers' [illegible] County, Cal., until 12 o'clock [illegible] 1905, and then opened, for [illegible] laying hardwood floors in [illegible] in accordance with plans [illegible] tions, copies of which [illegible] and other information, may [illegible] plication to T. J. [illegible]

SEALED PROPOSALS [illegible] ceived at office of Trustees [illegible] N. H. D. V. S., Soldiers' [illegible] County, Cal., until 12 o'clock [illegible] 1905, and then opened, for [illegible] and 5 Barracks, in accordance [illegible] tions and specifications, copies [illegible] blank proposals and other [illegible] be had upon application to [illegible] Treasurer.

Los Angeles County—Its Cities and Towns.

[NEWS REPORTS FROM TIMES CORRESPONDENTS.]

LEANS MUCH TO PASADENA.

ITS ASKED TO DECIDE A QUESTION OF WATER.

...thern Suburb Seeks to Learn ...t How it Stands Before it is Too ...—Bids Opened for Municipal ...ds — Prize-winning Horse in ...ous Runaway.

...ADENA, Office of The Times, ... South Raymond avenue, May 17. ... taxpaying Pasadenans going to ... something which it costs their ... South Pasadena, not an ex... to use? Will this take place ... Pasadena takes over the several ... water-supplying plants as she ...ipates doing? In the fear that ...omplications may arise from the ...ent injustice, the southern suburb ...ought an injunction suit against ...adena Land and Water Com... ...straining this concern from ...ering its property to the city of ... until its legal rights are de... The suit is pending in the Su... ...rt.

...ng to the action of his com... ...n bringing the injunction pro... ...a Trustee of South Pasadena ...evening:

...th in the cocoanut is just this: ...of the Land and Water Com... ...ot to the city will either work ...ion on Pasadenans, or else de... ...th Pasadena of her water sup... ...is very well known, the Pasa... ...nd and Water Company has ...plying both communities with ...r years. Now if the plant is ...the city, taxpayers of Pasadena ...ay for the heavy bond issue ...to the sale, while, other than ...ar rates, South Pasadena does ...to pay a cent, and under the ...of the transfer she will enjoy ...water privileges and pay the ...ates as are in force in Pasadena. ...mpany expressly stipulates in ...d that the rights of other com... ...outside the corporate limits of ...which are being supplied ...er by this company are not to ...minated against in the matter ...o that it will be impossible ...ena to raise the rates in the ...ture in order to compel the ...to help defray the bills. With ...e mortgaging herself for a ...llars and South Pasadena se... ...he belief that she can go on ...company's water just the ...certainly looks as if there is ...that had better be settled in ... That is why we brought the ...suit; to find out just where ...

...E WINNER RUNAWAY.

...belonging to Thomas C. Otis, ...fractious and broke away ...mper while the latter was ...ing Fair Oaks avenue shortly ...o'clock yesterday afternoon. ...intersection of Colorado street ...ay collided with a buggy be... ...H. G. Hourtienne of No. 439 ...adena avenue and in the mix... ...followed Mrs. Hourtienne was ...beneath the hoofs of the ...d sustained painful injuries, ...extent of which is yet to be ...n. The latter's rig was de... ...J. Thomas. Otis's coach... ...ersed in his rig all the time, ...not in shooting while endeav... ...to gain his hold on the reins ...ver from the bottom of the wagon ...the frightened animal was stopped ...ntral street. The victim of the ...ay, Mrs. Hourtienne, was just ...ering from a severe illness and ...ed a relapse may set in as a ...of yesterday's excitement. Thom... ...only slightly hurt. The run... ...ave a black thoroughbred ...Otis drove to a prize ribbon ...ent Pasadena horse show.

...DS FOR BONDS.

...bids for the purchase of the ...issue of water bonds were ...the Council yesterday morn... ...opened that $400,000 worth of ...were not bid for at all. The ...was contained in series "A," ...amount of which was $627,500, ...which only $227,500 was sub... ...Aside from this unpleas... ...fact the bonds brought a good ...from all bidders, the highest ...par, and the lowest $5. Sev... ...bidders were among those ...ing for the bonds, namely, the ...National Bank, the William R. ...Company, the San Gabriel Val... ...and the Pasadena Savings ...Outside bidders were ...Lane & Co., J. W. Phelps, ...Phelps Company. The bids ...ferred to the Finance Commit... ...reported upon at the meeting ...

...over several municipal ap... ...which Mayor Waterhouse ...upon to confer was only par... ...yesterday when the ...Robert Allen as city ...vice A. T. Dickey, resigned. ...was the secretary of the ...campaign committee and ...orker in the game Allen an... ...he had no desire for the ...generally understood he will ...the proffered honor. In the ...appointing Heiss's successor, ...chamber was noticeably

...NDS PROBABILITY.

...over the manner of ...of Education's handling of ...avenue school situation ...of the sentiment of a ...of patrons last evening. ...makers made a plea for still ...room building on the west ...if authorized, would mean ...taxpayers will have to stand ...bond issue. President Lewis ...Parker responded for the ...and agreed with the ...ers on the urgent need of ...facilities. It is probable that ...will be asked to defer ac... ...proposed annex to the Lin... ...pending an investigation ...feasibility of constructing ...building.

...FOR STRAY CANINES.

...near approach of "dog ...question of licensing Crown ...again comes up. At the ...City Council yesterday ...Grant Gray of the Humane ...called attention to the fact, ...submitted a feasible scheme ...society proposes to take ...control of the dog prob... ...solve it by building a new ...But it takes money to ...all this and the society ...would undertake the task if ...would turn over the fees ...to them. The propo... ...favorably listened to by ...body, but for reasons of ...was laid over a week for ...the action of the so... ...take care of the dogs has ...placed in former years, be... ...an unpleasant burden off ...city.

...Y HAPPENINGS.

...Rhoads and his daughters, ...and Margaret, have re-

...turned to Pasadena after an extended absence. They are at the Maryland.

Dr. W. P. Graves of No. 165 North Marengo avenue departed today for the East, to be gone all summer.

Robert Easonfi formerly of the Union Savings Bank, has leased a tract of land near Sycamore Grove and proposes to establish there a $25,000 pressed brick manufactory.

A flour mill is the latest for Pasadena. John A. Cole of Rochester, Minn., proposes to establish one, and has already bought from Col. G. G. Green a site at the corner of Raymond avenue and Glendale street.

Mr. and Mrs. Walter H. Page from New York are at the Maryland. Mr. Page is one of the editors of "The World's Work."

Building permits to the value of $54,350 and representing six substantial new homes were issued by Building Inspector Shaver within one hour yesterday afternoon. J. H. Mitchell will build an eighteen-room residence at No. 325 Bellevue Drive, to cost $23,000. On Elevado drive J. S. Kinman is to erect a $6800 residence. On South Madison Mrs. Myra Roberts will build an $8000 dwelling; and Wm. C. Burns will build three cottages on Madeline drive to cost in the aggregate $11,500.

Congressman Charles F. Joy of Missouri is in Pasadena, visiting with his family prior to going with Secretary Taft on a Philippine junket in June.

Students of Occidental College to the number of thirty-four were banqueted at the Maryland last evening, the occasion being the annual dinner of the Juniors, with the Seniors as their guests.

The West Colorado street hill project was taken under advisement by the Council yesterday.

An election to name three members of the School Board has been called for June 2 at the Wilson school building. Mrs. M. M. Coman and Mrs. Theodore Coleman, the latter an incumbent, are prominently mentioned as women members, while Elmer I. Moody is being prevailed upon by his friends to fill the third vacancy.

A concert is to be given by the Pomona College Glee Club Friday evening at the Auditorium under the direction of Prof. Frank Bacon.

Auction of Japanese art goods today at Kuramagas, 10 a.m., 2 and 7 p.m.

Refrigerators and hammocks at Pennels.

Fine stationery. Morris-Thurston Co.

Pure ice. Pasadena Ice Co. Phones 96.

Artists' materials at Wadsworth's.

CONGRESSMAN SAVES TWO.

MURDOCK OF KANSAS NOW OCEAN PARK HERO.

Two Women Carried Beyond Their Depth in Boiling Surf Are Rescued by Representative from the Sunflower State—Knotty Arch Problem Solved—Annex "No Man's Land."

OCEAN PARK, May 16.—Mrs. R. L. Horton and Mrs. A. Herrington of Ozone avenue were overcome in the surf this afternoon and were rescued after considerable work by Victor Murdock, the Kansas Representative in Congress, who is enjoying life on shore. The surf proved too vigorous for their strength and they were carried beyond their depth before recognizing the peril of their position.

KNOTTY ARCH PROBLEM SOLVED.

Again has trouble been averted and once more white-winged peace hovers over the beach. At their meeting last night the Santa Monica City Trustees ordered the Street Superintendent to remove every vestige of the Pier-avenue arch whose words "Ocean Park's Welcome" so riled the Santa Monica breast. When Superintendent Johnson proceeded to Pier avenue this morning to perform the unwelcome task he was rejoiced to find that the builders of the arch had a large force of men at work dismantling it. It has been reerected near Trolleyway and will be worded to conform to the wishes of Santa Monica.

ANNEX "NO MAN'S LAND."

In the vicinity of Marine street there is a little wedge-shaped territory that is in neither Santa Monica nor Ocean Park. It tapers to fourteen feet in width at the water's edge and being under Los Angeles county government has served the purpose of a devil's lane between the two cities. It has at times caused confusion, since some of the building in that vicinity have one part in Santa Monica, another in Ocean Park and still a third in the county. The City Trustees at their meeting last night granted a petition asking that a special election be called for the purpose of voting to annex this "No Man's Land" to Ocean Park. This election will be held at an early day.

SAND TOWN BLASTS.

Venice is to have a second pier. The Abbot Kinney Company has been granted permission to build it. The structure will be in the vicinity of the pavilion, and its purpose primarily is to carry the large pipes that are to supply the Venetian canals with sea water. The pier is to have a length of 300 feet, and with a deck to be used for fishing and pleasure purposes.

An ordinance has been introduced in the Board of Trustees asking that the car fare within the city be regulated so as not to exceed 5 cents. It now costs a dime to go by rail from one end of the city to the other.

Mrs. A. E. Lander and Mrs. E. L. Sheer have let the contract for the erection of a two-story apartment house at Venice to cost $9308.

C. G. Thilo, the Pier-avenue expressman who was arrested for cruelty to animals, was fined $15 by City Recorder Guidinger of Santa Monica. His arrest was for beating his horse.

Residents of the beach are beginning to move in the matter of arranging a Fourth of July celebration for the strand. No public meeting has as yet been called, but committees will be at work soon.

The local gas company, recently organized for the purpose of affording competition in fuel and illuminating gas on the beach, is about to take definite steps that promise to afford the relief for which the project was conceived. Ample capital is now said to be behind the company to put in the factory and lay the mains.

DOWNEY.

BLIND SINGERS.

DOWNEY, May 16.—The blind singers, Mr. and Mrs. Baker, are the lodestones for the gospel meetings at the Baptist Church, where Evangelist A. I. Pavey addresses good-sized audiences nightly.

DOWNEY DOTS.

I. M. Beebe has gone to Catalina to manage a store.

The annual social of the Presbyterian Church was held Friday evening at the home of A. L. Ball.

QUICK DEATH IN POUNDING SURF.

OCEAN CLAIMS ITS VICTIM IN SANTA MONICA.

Young Man from Colorado is Caught in Outrunning Current Which Snatches Him Away from Buoy Thrown by Life Guard. Bathers Warned.

SANTA MONICA, May 16.—The open surf of Santa Monica's North Beach claimed its first victim by accidental drowning shortly after 1 o'clock this afternoon. The unfortunate young man was George Huber Weiss of Elizabeth, Colo, near Denver. He had been spending the winter in Los Angeles at No. 1520 East Washington street, with his grandfather, Alexander Weiss.

Being about to return to his Colorado home, they made up a happy little family party and came to Santa Monica to spend the day on the beach and enjoy a farewell plunge in the surf. In company with Donald Weiss, a fifteen-yar-old Los Angeles lad, they donned bath-house suits and after a dip in the warm plunge and a run on the beach entered the breakers at a point near the bath house. The surf and tide had been running heavy today and bathers were warned to exercise extreme care in venturing far out.

After going into the surf what seemed to be a little distance, they were caught in an outrunning current and were powerless to overcome its force. After struggling for some time to regain the shore and seeing that they were all the time being carried farther out, they gave a cry for help.

Donald, who was not so far into the breakers, was rescued without difficulty. Hermann Puls, one of the life guards at the bath-house, heard the cry and, armed with a life buoy and a rope, plunged into the surf and plowed his way through the breakers to the struggling man. After arranging the life buoy he started to swim ashore with his unconscious burden, when a charging breaker swept over them both.

The line was taut and the force of the wave so great that the drowning man was separated from the life preserver. The breaker pounded Puls so furiously that he was unable to again gain sight of Weiss. After a moment his body was seen floating in the surf and was quickly recovered, but too late. He was promptly rolled over the back of a man who served the purpose of a barrel and stimulants and restoratives were applied, but all without effect. The body was rubbed briskly and attempts made to revive him by artificial respiration. Medical aid was quick to respond, but the young man was pronounced dead and the body was removed to Guldinger's undertaking parlors and the Coroner notified.

Weiss was 24. He leaves a mother, whose home is in Elizabeth, Colo.

PIERS AS CLUBS.

The City Trustees at their meeting last night devoted much time to the discussion of the pier question and instructed the City Attorney to prepare an ordinance granting to M. R. King permission to erect a pleasure structure at the foot of Marine street. The matter is not yet finally settled, however, as the disposition of the trustees is not to grant this privilege unless the present outstanding rights to the recreation qualities of a wharf at Pier avenue are relinquished or that pier is rehabilitated.

It was argued that if the Marine street structure is built, there will be no wharf on Pier avenue and that the present contract covering that street will be held as a club over Pier avenue. On the other hand, the Marine street pier promoters say that if Santa Monica will not permit them to build they will utilize the Ocean Park permit that has already been granted and erect a pier just south of Marine street.

SEASHORE RIPPLES.

That there are to be no more saloons or liquors licenses granted for Santa Monica was determined last night by the City Trustees, when they refused the appplication of C. H. Rutledge to serve liquor with meals at his hostelry.

J. D. Kneen has been awarded the contract for the improvement of India street. The work is to be done at once.

The city has awarded to the Edison Electric Company a three-year contract for the lighting of the streets of the city. The price per arc lamp is $6.75 a month.

Mrs. Jose Ocha of Colorado avenue, a matron who has not yet passed her thirtieth year, is Roosevelting in California, having a few days ago given birth to her thirteenth child.

Substantial broad walks are being built on the beach to replace those swept away by the recent storm. The new walks are protected by substantial bulkheads and the walks over the washes are to be supported by two hundred piles driven into the sand. There will also be a permanent driveway onto the beach at the foot of Colorado avenue.

Woodmen are preparing a home dramatic entertainment to be staged at the North Beach Auditorium on the evening of May 26. The attraction is to be the musical comedy, "The Country Irishman."

Mr. and Mrs. N. C. Dothin, Riverside; Mr. and Mrs. W. F. Little, Los Angeles; Mrs. D. O. Ives, Sprague Abbott, Omaha; H. C. Buell, Hollywood; Mrs. Hugh Paterson and child, Winnipeg, Man., are at the Arcadia.

In response to the request of the real estate dealers for a reduction of the vocation tax, the City Trustees have amended the new ordinance, reducing the tax from $50 to $12 per annum.

MONROVIA.

STRAW BLOWS GROWTH SHOWS.

MONROVIA, May 17.—A story of Monrovia's growth was told today in a real estate transfer. L. Barnes sold to Henry Morris, a local groceryman, a vacant corner on Lemon and Myrtle avenues for a price said to exceed $4000, which is just $3500 in advance of his purchase price four years ago. The property is 53 1-2 feet on Myrtle avenue and 110 on Lemon, and adjoins the Wisteria. Morris will put up a brick building with two storerooms, one of which he will occupy himself.

The high mass celebrating the dedication of the altar at Pico Heights Church tomorrow relates to one of the oldest families of the Duarte-Monrovia region. It will be given by Mrs. I. K. Polk of this place in honor of her mother, Mrs. Simona Bradbury. Among the officiating clergy will be Father J. J. Sheehy, pastor of the Church of the Immaculate Conception of Monrovia, which church is also a gift to the Catholics from members of the Bradbury family.

Ladies of the Presbyterian Work Society met yesterday at the home of Mrs. C. E. Slosson. This society was recently organized as an aid to Dr. C. M. Fisher, the pastor.

HUMBLE TOTS HONOR DEAD.

TWO CHILDREN'S TOUCHING ACT AT WHITTIER.

Walk Long Miles that They May Lay Flowers on the Bier of Their Dead Friend—Funerals of Dr. L. D. Hockett and Mrs. John Lydston in Friends' Town Yesterday.

WHITTIER, May 15.—This morning two dusty little Mexican children, their arms laden with flowers and their faces stained with tears, came silently up to the darkened home where lay the body of Dr. L. D. Hockett, a man loved by hundreds, and whose death on Sunday evening had shadowed the entire town. The little girls, hardly more than babies, had walked the entire distance of four miles from their home at Montebello, that they might look once more upon the face of the good physician, and lay upon his bier their tribute of blossoms. The death of this honored and much loved man has been felt as a personal loss by hundreds of people in all walks of life.

The funeral service was held today at the Methodist Church, which was filled with mourning friends. Rev. Levi Mills, pastor of the Friends Church, delivered a high tribute to the personal integrity and honor of the physician, whose life had been spent in loving, self-sacrificing service for his fellowmen.

The Masons, Knights of Pythias, Modern Woodmen and Fraternal Aid Association, with which bodies Dr. Hockett was identified, attended the service in a body, and the pallbearers were chosen from their ranks.

Dr. Hockett leaves a widow, two daughters, two sons and an aged father.

MRS. LYDSTON'S FUNERAL.

The funeral of Mrs. John Lydston, who died at her home here last Saturday evening, was held at the Christian Church this afternoon. Rev. Roger Sherman and R. H. Bateman officiated. Mrs. Lydston was 62. She leaves a widower and two children, Walter C. Lydston of this city and Mrs. G. B. Kirkpatrick of Colegrove.

HYPNOTIC SHARP IN TIGHT BOX.

LONG BEACH JURY REFUSES TO BE SVENGALI-IZED.

Rural Old German Tells Pitiful Tale of "Professor's" Pretences to Power to Cure His Daughter and How She Was Found Apparently Under His Control.

LONG BEACH, May 16.—"Prof." Robert L. Norfleet, who calls himself a psychologician and diagnostican was on trial today before Justice Brayton and a jury charged with practicing medicine without a license. P. H. Reimars, an old German, aged 70, of Stella, Neb., was the complaining witness and on the witness stand told how his daughter was suffering with cancer and physicians attending her gave him no hope. He was in despair when he met "Prof." Norfleet, whom, as a baker, he had known in Nebraska. He confided his troubles and was assured that the professor was an adept in special diseases and cancer his strong hold. He would cure the daughter for $40, $20 on examination.

The old man fell easy prey, and Norfleet, after a diagnosis, said the girl had stomach trouble and gave one or two treatments. Later he met the old man and agreed for $200 to effect a cure in sixty days but the girl must be under his absolute care. Mr. Reimars paid him $150 for which a receipt and also the contract was submitted in evidence. The girl was taken away and seen no more until Constable Lynn and the father found her in a camp-wagon in a livery stable in Fresno.

The girl was very ill and her mind was evidently affected, she had been traveling over the country with the professor, and evidently under his control. The old gentleman gave his testimony clearly and concisely though he broke down when he told of the present condition of his child. His examination was conducted by John E. Daly, his attorney and by Wallace W. Wideman of Los Angeles, special counsel for the State Board of Medical examiners. Letters were also introduced written by the professor in which were glowing accounts of Maggie's wonderful improvement in mind and body and increasing weight, yet when the girl was found she was ill and wan and almost a skeleton.

The "Professor" had no attorney but conducted his own case, his questions covering about everything except the point at issue. It was at this juncture that the lion in the simple old German farmer awoke and every nerve in him quivered. The professor asked if he did not ask him to take his daughter away because he trusted him. Rising half out of his chair the old man quavered:

"Yes, I did because you hypnotized me, I am an old German and not used to modern devilment."

Then, as if fearing he would again be brought under the influence, he turned away from the defendant and looked at him no more, save once when the "professor" asked if he did not order several kinds of patent medicine for the daughter.

When the old man asserted that he was hypnotized, the professor reared back in his chair with a smile and with thumbs in armpits, said:

"Then I suppose also I have this judge and jury hypnotized."

Bang! went Justice Brayton's gavel and the court remarked dryly:

"No, Mr. Norfleet you have not got the judge hypnotized. Proceed and confine yourself to proper cross-examination."

This, however, the professor would not do until, in despair, the attorneys for the prosecution succeeded in getting from him a statement that he expected to prove he had prescribed medicine for the girl as recommended by another physician but the father would not allow him to administer it, but insisted on doing it himself.

This the prosecution admitted and the tedious tactics of the professor were cut off. Dr. Shelton testified that the girl was suffering from cancer and was in a bad way.

The defendant had a half dozen reputable physicians summoned in his behalf, but after he had asked Dr. Holden a half dozen irrelevant questions, the court wanted to know his object, to which, the "professor," who had mulcted an old German of $300 for treating the girl, said he wanted to find out what ailed the girl. In the argument, Wideman scored Norfleet and dubbed him the faker of all fakers and only regretted the law did not make his crime a penitentiary offense.

"Prof." Norfleet spoke in his own behalf and shed tears, indulged in heroics and finally in a loud and fervent prayer mingled with sobs asked God to save him, an innocent man, from those who wanted his blood. He prayed that the hearts of the jurors be touched and that he be saved from prison.

His hypnotic powers did not work, however, as the jury took only one ballot and found him guilty. At first Norfleet wanted sentence at once but finally asked a postponement of sentence and will get it Thursday morning.

WATER PRESSURE LIGHT.

Considerable complaint is being made of the water service. The pressure is very poor and in some cases does not flow in second stories. The City Trustees discussed the question this morning and were of the opinion that unless conditions improved, steps would be taken to revoke their franchise. It was stated that in case of a fire the consequences might be serious. The water company says that the hot weather has doubled the use of water, but by the end of a week it will have another big main completed which will relieve the situation.

TOLD ALONG SHORE.

The dog poisoner is at work in Long Beach and several valuable animals have fallen victims to strychnine, among them a trick pup belonging to Building Inspector Hincks.

The second night's play of the handicap whist tournament at the Cosmopolitan Club was spirited, taking a wider range than usual. Van Sittert and Miller still lead, Klein and Kimball second, Foot and Julian third.

The feature of the Ebell bazaar Wednesday night will be a concert by the Long Beach Marine band assisted by Miss Lela Merchant a reader and Miss Garfield, a soloist.

Following the Edison Gas Company the Long Beach (Lowe) Gas Company today also announced a reduction in gas rates from $1.50 to $1.00 per thousand feet beginning June 1.

At the bath-house alleys last night the local bowling trio defeated Debs, Conery and Smith of the Sunnyside Alleys by a score of 2581 to 2566.

City Health Officer Dr. Jones is investigating the cases of several people who are alleged to be practicing medicine without a license.

HOLLYWOOD.

CITY OFFICERS RESIGN.

HOLLYWOOD, May 16.—Mayor Sandford Rich and City Clerk E. R. Walker have both tendered their resignations. Press of private business is the chief reason assigned. They are being urged to reconsider.

CLUB WOMEN MEET.

About forty ladies, members of the Hollywood Woman's Club, met at the residence of Mrs. A. Groh Monday afternoon and completed the details of the organization. The president, Mrs. J. O. Churchill, made a brief inaugural address outlining the work of the club for the coming year. Mrs. J. W. Mitchell sang and Mrs. E. A. Amphlett of Oxford, England, spoke on Oxford and student life in the old university city.

FOOTHILL CITY BRIEFS.

Mr. and Mrs. H. J. Whitley gave a reception at Hotel Hollywood this evening in honor of Miss Jean Wakeman, a pianist who has recently settled in Hollywood.

Postmaster Motley H. Flint of Los Angeles will deliver a stereopticon lecture on "Sunny Hawaii" in the Masonic Temple Monday evening under the auspices of the Hollywood Chapter of the Order of the Eastern Star.

Mrs. E. O. Palmer has returned from a trip to New York.

Mrs. Mary Ledyard, kindergarten supervisor in the Los Angeles city schools, is making her home on the corner of Franklin and Olive avenues.

Mrs. W. H. Code will leave Thursday for Utah where Mr. Code is engaged in the opening of an Indian reservation.

The general committee in charge of Memorial Services met in the City Hall last night and completed arrangements for the first observance of Memorial Day in Cahnenga Valley.

ALHAMBRA.

MR. HOKE IS STRICKEN.

ALHAMBRA, May 16.—Mr. Hoke, an elderly gentleman of means, who came here recently with his wife and purchased a home on Union avenue, was stricken with paralysis at his home Sunday afternoon. His right side is affected and he is still unconscious. His age is about 79. His wife is a sister of Mrs. Mary Charles.

POMONA.

ARMY WORMS DIE QUICKLY.

POMONA, May 16.—The recent hot weather has destroyed millions of army worms which have created havoc on ranches in this vicinity. Many ranchers suffered the loss of their entire alfalfa crops by the scourge.

POMONA PICKINGS.

Henry M. Loud, formerly a resident of Pomona, and brother of C. A. Loud of this city, died yesterday at Flint, Mich.

The Iowa people of Pomona will hold a picnic Friday at Ganesha Park.

Rev. Robert McIntyre of Los Angeles will speak at the Memorial Day exercises in Pomona.

John A. Pollock, an old time capitalist of Pomona, died last night of paralysis, aged 74.

Cheap Rates East.

The Gould system, via Texas and Pacific and Iron Mountain Route, Denver and Rio Grande and Missouri Pacific Railways. Grandest railroad scenery in the world. Reliable information and courteous attention. Office 230 South Spring street, Los Angeles.

PISO'S CURE FOR CONSUMPTION is a sterling remedy for coughs and colds.

Rheumatism

Like Neuralgia, is now known to be a nervous disease. The kidneys become weak through lack of nerve energy, and fail to filter the uric acid from the blood; this acid attacks and burns the nerves and muscles, and consumes the oil in the joints, producing inflammation, fever, swelling—pain.

To cure Rheumatism, then, you must restore the kidney nerves and muscles, and neutralize the effect of the acid upon the joints and tissues with Dr. Miles' Restorative Nervine, a nerve medicine, which has made many cures of this painful disease. Nervine strengthens the kidney nerves and increases the circulation, and relief is assured.

"Before I took Dr. Miles' Nervine, I had been looking for a cure for Rheumatism for 25 years. The last time I was laid up for several months, could not get out of bed or set foot on the floor. I tried remedies to rub in, to drink, doctors' prescriptions, etc., but none of them had any effect. One day I read about Dr. Miles' Nervine and got a bottle. After the first dose I had a good night's rest, and after taking half a bottle the pains disappeared, and I went out and walked all around the town. In a week I went to work, and was perfectly cured, but continued to take the medicine for a time, to make sure the pains would not come back."

THOS. LONG.

313 N. Chatham St., Racine, Wis.

Dr. Miles' Nervine is sold by your druggist, who will guarantee that the first bottle will benefit. If it fails, he will refund your money.

Miles Medical Co., Elkhart, Ind

Hunyadi János

THE NATURAL LAXATIVE WATER

FOR

THE RELIEF OF BILIOUSNESS, SICK HEADACHE AND ALL OTHER TROUBLES ARISING FROM

CONSTIPATION

? THE CALIFORNIA QUESTION ?

WHERE SHALL WE LIVE

Is it better to live near the foothills, near the mountains or by the ocean? Undoubtedly the most favorable location is the happy medium—midway between the mountains and the sea. The most desirable spot for a suburban home—and one that enjoys this favored midway position is beautiful.

Willowbrook

17 Minutes From 6th and Main
On the Long Beach Line.

Choice Quarter and Half-Acre Lots

$175 TO $300

$25 Cash, Balance $10 a Month.

Beautiful Wide Streets—Oiled and Graded.
Water Supply Perfect—Every Lot Piped.
Many Residences Erected—Seven Now Building.
Soil Adapted to Raising of All Fruits and Vegetables.
Homes Built at Cost to Suit Purchasers.
Pay for House and Lot in Small Monthly Payments.

Remember Willowbrook is ACREAGE property—the lots are large enough to yield sufficient products to cover the living expenses of the average family. Will a city lot do as much? No better investment is offered today in local suburban property.

RELIABLE CAR SERVICE ? **FREE TRIPS EVERY DAY** TICKETS AT OUR OFFICE ? HEALTHFUL CLIMATE

HARBERT & BUTTERWORTH
138 SOUTH BROADWAY
Home 2148 Main 5731

MIRAMONTE TRACT

Beautiful View of the Mountains

Station Fleming, on Long Beach Electric Line, 12 Minutes from Business Center of City....

Golden opportunity for Homeseekers. Wide Streets, Graded, Oiled, Walked and Curbed. Large Lots with 12-foot Alleys at the back, and Water by every Lot. Building Restrictions.

Will Build on Easy Terms for Cash Purchasers

Lots $400 to $700 One-fourth Down, Balance 6 per cent. for 2 years; 10 per cent. Discount for Cash.

For Particulars Apply to Owner.

RUFUS P. SPALDING
215 H. W. Hellman Bldg., Fourth and Spring Sts.
PHONES { Home 6061 / Sunset Main 3004.

WALL PAPER 1/3 OFF G. A. THIELE, 309 South Main St.
Ingrains 5c a Roll.

MILLINERY WORLD
Summer Styles
Popular Prices
125 South Spring St.

BARKER BROS.
—FOR—
Desks and Cabinet Systems
420 SO. SPRING ST., L. A.

J.W. WOLFSKILL FLORIST
210 W. Second St.
Finest Carnations Grown. 35c to 75c doz.

HUTCHASON
Hutchason Dental Co
430½ S. Broadway

MUNGER'S LAUNDRY
BOTH PHONES 1350

HAY Scale Weight Lowest Prices
LOS ANGELES HAY & STORAGE CO.
Both Phones 5961; 353 Central Ave

FURNITURE, Carpets, Draperies.
LYON-McKINNEY-SMITH CO.
422 SOUTH BROADWAY, AT SEVENTH.

NEWMARK'S PURE TEA
Spider Leg, Momikiri, English Breakfast, Ceylon, Oolong, Gunpowder. Pounds, 60c; half pounds, 30c. At all grocers.

THE MOST REFRESHING DRINK IN THE WORLD!
BOTTLED Coca-Cola
At all Saloons, Groceries, Cafes and Stands.

SCREEN DOORS 75c
Window Screens 40c
740 S. Main Adams Mfg. Co. Home Ex. 1322 Main 1322

OLD PLANTATION DISTILLING CO
108 South Broadway, Near First
Headquarters for Medicinally Pure Liquors 12 Years Old.
Old Plantation Rye or Bourbon Whisky $100 Per Bottle.

THE WEATHER.

COMPARATIVE TEMPERATURES.*

	Max.	Min.	Mean.		Max.	Min.	Mean.
Boston	60	48	54	New York	74	64	69
Washington	86	64	75	Buffalo	84	60	67
Pittsburgh	70	60	65	Cincinnati	70	58	64
Chicago	74	52	63	St. Paul	64	42	53
St. Louis	76	52	64	Kansas City	78	50	64
Los Angeles	92	58	75	Jacksonville	88	76	82

*The maximum is for day before yesterday; the minimum for yesterday. The mean is the average temperature for the two days.

Yesterday's Forecast and Report.

U. S. WEATHER BUREAU, Los Angeles, May 16.—[Reported by George E. Franklin, Local Forecaster.] At 5 o'clock a.m. the barometer registered 29.91; at 5 p.m., 29.88. Thermometer for the corresponding hours showed 60 deg. and 67 deg. Relative humidity, 5 a.m., 77 per cent.; 5 p.m., 46 per cent. Wind, 5 a.m., east, velocity 1 mile; 5 p.m., west, velocity 14 miles. Maximum temperature, 78 deg.; minimum, 58 deg. Barometer reduced to sea level.

Weather Conditions.—Fair weather continues on the Pacific Slope, except some coast cloudiness or fog. Warm weather occurred in the interior valleys and on the coast from Los Angeles to San Francisco. The following maximum temperatures are reported: Red Bluff, 94 deg.; Fresno, 96 deg.; San Francisco, 84 deg.; San Luis Obispo, 90 deg., and Los Angeles, 92 deg. Rain continues east of the Mississippi River.

Forecasts.—Local forecast for Los Angeles and vicinity: Cloudy or foggy tonight; becoming fair by Wednesday noon.

SAN FRANCISCO, May 16.—Weather conditions and general forecast. An area of low pressure has moved rapidly southeastward from Washington through Oregon and into Nevada. The temperature has fallen 20 deg. in Central California and in Oregon. Thunderstorms are reported at Portland and Baker City. Forecast:

San Francisco and vicinity: Fair Wednesday; warmer at night; fresh west winds, changing to north.

Los Angeles and vicinity: Cloudy Wednesday; fresh southwest winds.

Sacramento Valley: Fair, warmer, Wednesday; light south winds, changing to north.

San Joaquin Valley: Fair Wednesday; light north winds.

Coast: Fair Wednesday, brisk winds; foothills and mountains, showers Wednesday.

Arizona: Fair Wednesday and Thursday, except thunderstorms Thursday in north portion.

YUMA (Ariz.) May 16.—[Exclusive Dispatch from the U. S. Geological Survey.] Gauge height Colorado River, 25.05 feet.

BUSINESS.

FINANCIAL AND COMMERCIAL

OFFICE OF THE TIMES,
Los Angeles, May 17, 1905.

FINANCIAL.

BANK CLEARINGS. Bank clearings yesterday were $1,830,836.17. For the corresponding day of 1904, $1,264,048.52; for the same day of 1903, $911,422.52.

OIL STOCKS.

	Bid.	Asked.
Associated Oil	$ .39	$ .40
Central	....	.26
Continental	.24¾	.26
Fullerton Consolidated	.22	....
Fullerton Oil	.30½	....
Globe	.03½	....
Home (Whittier)	.70	.75
Mexican Petroleum	.54	....
Olinda Land Co.	.05½	....
Reed Crude	.19	....
Whittier Con. Oil	.91	.91½
Westlake	.01¾	....
Union	87.00	....
United Petroleum	136.00	140.00

MINING STOCKS.

	Bid.	Asked.
Bisbee West C.	$ .02	$ .05
Butte Lode	30.50	50.00
Bufa	.90	.95
Golden Argus	14.00	25.00
Greene Consolidated	27.00	30.00
Jessie Belle	....	.05
Nevada Chief	....	.04½
New Era	....	.03
Nevada-Keystone	....	.25
Peninsula M. & S.	.91	.92
Quartette	9.50	....
Santa Ana Tin M. Co.	....	....
Searchlight M. & M. Co.	.40	.50
Verde King	....	.13½

BANK STOCKS.

	Bid.	Asked.
American National	$116.50	$121.00
Broadway Bank & Trust	140.00	147.00
Central	190.00	....
Citizens' National	170.00	....
Commercial National	101.00	103.00
Dollar Savings Bank	120.00	122.00
Equitable Savings Bank	130.00	....
Farmers' & Mer. Nat'l	386.00	....
**First National	378.00	....
German-American	395.00	400.00
*Home Savings Bk. of L. A.	60.00	....
Los Angeles National	195.00	200.00
Los Angeles Trust Co.	104.00	112.00
Merchants' National	190.00	....
Merchants' Trust Co.	104.25	110.00
National Bank of Cal.	165.00	200.00
Security Savings Bank	250.00	....
Southern California	110.00	....
Southwestern National	110.50	115.00
Union Bank of Savings	130.00	....
U. S. National Bank	127.00	....
State Bank & Trust Co.	100.00	....
West Side Bank	103.00	110.00

**Extra dividends, 2d December, 1901, and 2d December, 1904.

*50 per cent. paid up.

BONDS.

	Bid.	Asked.
Associated Oil	97¼	....
Cal. Pacific Railway	95	100
Corona City Water Co.	....	101
Corona Water & W. Co.	85	100
Edison Electric Co. (con. 5)	....	101
Edison Elec. Co. (old issue)	100	....
L. A. Pac. 1st Con. Mtgs.	102	....
Home Telephone	95½	96
L. A. Traction Co.	112	116
L. A. & Redondo Ry. Co.	....	....
Mission T. & Ref. Co.	....	97½
Mt. Lowe Railway	90	95
Ontario Dom. Water Co.	95	103
Pomona & O. L. & F. Co.	90	100
Pomona Con. W. Co.	....	100
Riverside L. & P. Co.	....	94
San Antonio Water Co.	100	102
Pacific Electric Ry. Co.	109	110½
Sierra Light & P. Co.	101½	....
Santa Barbara Elec. Ry.	70	102
Seaside Water Co.	96	....
United Elec., G. & P. Co.	96	101
Ukiah Bonds	96½	....
U. S. L. D. T. & T. Co.	....	....
Visalia Water Co.	97	99

*Prices include accrued interest.

MISCELLANEOUS STOCKS.

	Bid.	Asked.
Cal. Portland Cement Co.	$15.00	....
California Hospital	95.00	....
Edison Electric Co. pfd.	85.25	....
Edison Electric Co. com.	29.00	....
Emergency Hospital	....	40.00
Home Telephone	54.27	57.00
Home Trust	55.00	57.00
Los Angeles Brewery	....	110.00
Title G. & Trust pfd.	116.00	....
Title L. & Trust pfd.	111.50	....
Sun Drug Co.	....	.55
Seaside Water Co.	70.00	....
L. A. Jockey Club	50.00	100.00
Pacific Wireless Tel. Co.	....	9.00
U. S. L. D. T. & T. Co. pfd	....	....

Interest on the Los Angeles Stock Exchange yesterday was widely distributed, resulting in the sale of over 14,000 shares and several bonds. Bidding was animated, but the market appeared to be largely professional in the sharp advances, notably in the oil securities. Over 14,000 shares of Associated Oil sold at 38¾ to 39 1-4, closing at 39@40, a level to which the same stock has not reached by 1 to 2 points in San Francisco. The bonds of the same company sold here at 97 1-4@99, while the closing quotation in San Francisco was 97½.

Fullerton Oil gained ½ point, closing at 30½, without offerings, and Mexican petroleum, which has been quiescent for some time, went to 54 in the buyers' opinion, without offerings. Reed Crude advanced a point, and Union gained 1 point over yesterday's close, closing at 87, without offerings, but United Petroleum went to a much higher level over that of Monday, closing at 136@140.

Butte Lode, in the mining list, advanced 3 points, closing at 30, and Bufa gained 15 points, closing at 90, without offerings. New Era was stationary at 9 cents, but a 2-cents per share delinquent assessment has been levied against it, payable June 15.

American National Bank declined a point, Commercial National gained ½, and First National Bank gained 2 points, closing at 378 without offerings.

Corona City water bonds went to 101, without bids, and Home Telephone closed at 96, a point under the day before.

Home Telephone stock also declined, but Home Trust gained 3-4.

The Los Angeles Western Mining Stock Exchange reported sales as follows: 1000 Gold Mountain, 14½; 1500 Jim Butler, 84½ to 85; 35,000 Jim Butler Extension, 24½; 3000 McNamara, 40¾; 500 Midway, 1.52 to 1.57½; 700 Montana, 2.25; 200 North Star, 70 to 71; 4000 Ohio Tonopah, 35 to 35¾; 100 Tonopah Extension, 5.40; 200 Tonopah Nevada, 14.00; 1000 Black Butte, 31; 2000 Diamond Field, 54½; 2000 Dixie, 21 to 21 3-4; 100 Goldfield Nevada, 56; 2500 Kendall, 22 to 22½; 3000 Lone Star, 15 to 16; 7000 Red Top, 29 3-4 to 40; 2000 Sandstorm, 44 to 44½; 10,000 Silver Pick, 12 1-4 to 14; 10,000 Nevada Southern, 9; 7300 Bullfrog Mining, 1.00 to 1.05; 2000 Gold Bar, 41; 7000 Lige Harris, [illegible] frog National, 39 to 40. Informal, 1000 Lige Harris, 4 1-4.

THE MONEY MARKET. Money is plentiful and in active demand, with no change in rates.

Time money, 60 to 90 days, 6 per cent.; from 4 to 6 months, 7 per cent.

Commercial paper, 60 to 90 days, indorsed bills, 6 per cent.; from 4 to 6 months, single names, 7 per cent.

RECEIVED AT NEW YORK. Following is a statement of the arrivals of Pacific Coast products at the port of New York, May 15:

	Water.	Rail.
Canned salmon, cases	1175	1080
Dried prunes, boxes	2600	....
Oranges, boxes	....	8841
Lemons, boxes	....	324

FRUIT PROSPECTS. Griffith-Durne Company of San Francisco, said on May 9 in a communication to a correspondent in New York:

"While there will be a large crop of apricots we feel positive this is the only variety of fruit of which there will be a crop. Cherries will be short, particularly blacks and Royal Anns. Peaches will only be a fair crop, but pears and plums will be extremely short.

"As we have before stated, there are other conditions that are worse than frosts. While it was the inopportune cold and wet weather that affected cherries and plums, there is no doubt that the crop of pears is affected by what is known as the 'pear blight.' We hear the same reports from all parts of the State. The 'blight' has not only affected the pear by causing malformation, but in a majority of orchards pears are dropping to a great extent, and the present writing it looks as though pears would be high, if not higher, than they were last year. Cherries will undoubtedly be higher, and we would not be surprised if plums were also higher. While we thought that peaches would be considerably lower, we are now of the opinion that buyers will be fortunate if the price is even 10 cents lower than it was last year."

Two or three days later the San Francisco Call said:

"Reports from all sections of California tell of splendid crop conditions. The grain yield will be large, and from present indications the fruit season will show an improvement over last year. Prunes, raisins and cherries will be harvested in lighter quantities than last season, but otherwise the yield is promising. The output of grapes in the bay counties will be large. Conditions are most favorable for beets and beans."

LOCAL PRODUCE MARKET.

The produce market yesterday was active, notably in fruits, and prices were well maintained.

Not quite 400 boxes of cherries arrived, and despite the fact that a good deal of the fruit showed the effects of the recent rain, stocks moved off well, Black Tartarians jobbing at 75 cents to 1.00; bulk, 8 to 9 cents; whites, 50 to 65; bulk, 5 to 6; while Royal Annes sold as low as 40 cents, because of depreciation caused by the rain. Strawberries arrived in light supply—Monetas 1.50 boxes, an Tropicos 60 trays—but prices were unchanged under an active buying interest and stocks were practically cleaned up at the end of the day. Tropico raspberries were steady at 15 cents, and Orange weaker at 20. Dewberries were in strong request, but unchanged at 8 cents.

The first shipment of apricots from Porterville arrived, and the stock was well cleaned up at 1.25 to 1.50 a box.

Further shipments of Wisconsin potatoes arrived and jobbed at 1.45 to 1.75; the market continues firm in old potatoes, and new potatoes are scarce and steady at 2.00. Local and Northern onions are jobbing at 2.50, and Texas Bermudas at 4.00 to 4.50. Rhubarb eased off under heavy receipts, jobbing at 65 to 75 cents. Heavy shipments of tomatoes came in, Florida jobbing at 2.00 to 2.50; Mexicans 1.50 to 2.00, and locals 1.00 to 1.25. Peas were steady at 3 to 3½ cents, and beans, string and lima, at 2 to 4 cents. Asparagus was abundant and easy at 7 to 9 cents; artichokes steady at 40 to 50 cents, and cabbage weak and indifferent at 35 to 40 cents. Chiles ranged at 10 to 12½ cents; summer squash was steady with a firmer tendency at 75 cents, and cucumbers were slightly weak at 40 to 75 cents a dozen for hothouse, and 1.25 for desert. Lettuce was weak at 15 to 20 cents. Oranges were scarce and active but unchanged in price; a better buying interest was manifested in lemons, and grapefruit moved off more readily, though quotably unchanged. Loquats were quiet at 2½ to 3 cents.

Eggs were firm at 21 cents. The butter market was in good supply, though Coast Creamery was well cleaned up at the end of the day.

The Produce Exchange reported receipts for May 15 as follows: Eggs, 225 cases; butter, 25,195 pounds; cheese, 18,940 pounds; Irish potatoes, 3674 sacks; sweet potatoes, 13 sacks; beans, 5 sacks; onions, none.

The fish market was in abundant supply of nearly all kinds, yellowtail and bonita being particularly plentiful, and part of the stock had to be dumped. Halibut was scarce. Shipments from the North were liberal, excepting in striped bass, which was scarce; but shad and shadroe were in plenty. There was plenty of crabs in the market.

Following are the jobbing prices in the Los Angeles market:

Prices Current.

EGGS—Candled, ranch, 21.

CHEESE—Cal. Anchor, 17; Cal. Y. A., 18; hand, 18; Dom. Swiss, 12; Imp., 27½; Cal. hand, 15; 18½; northern, 14@15½; eastern, daisies, 15; cheddars, 15½; Longhorns, 17½@18; imported, 22. Red Land, 14½@15; twins, 14½@15½.

BUTTER—Local Butter Board creamery, 45; valley, 42½@45; fancy Coast creamery, 40; fancy dairy, 40; cooking, 25.

BEANS — Pinks, 3.00@3.50; No. 1, 4.00@4.25; Lady Washington, No. 1, 3.25@3.35; small white, No. 1, 3.25@4.00; black eyes, 2.00@2.75; Limas, Lowell, 4.50; Garbanzos, 2.75; German lentils, 5.00; American lentils, 7½ lb.

DRIED FRUITS—Choice to fancy evaporated apples, 7@8; apricots, 11; choice peaches, 5½; pears, 7@8; fancy prunes, 2-crown, 3 lbs., 2 Fards, 60-lb. box, 5; 10-lb. box, 90@10; figs, aCalifornia, white, box, 85@90; black, 1.40@1.60; Smyrna, 12@13 lb.; prunes, 60-90s, 6½; 20-40s, 9@9½.

RAISINS — Seedless Sultanas, 4@5½; Tarragona, 1½; 2-crown, loose, 3; 3-crown, loose, 3½@4; fancy, 1.06½ box.

NUTS—Almonds, paper-shells, 17@17½; N. P. U., Drake seedlings, 16@17; Brazils, 12@12½; filberts, 12@13; peanuts, 5@6½ Coast lots, 7.00 in 3-sack lots; Eastern, 6½@7; Coast, 6½@7 in 5-sack lots; California, roasted, 9½; Calif. raw, raw, 6@7; pecans, 12@13; horse chestnuts, 12@13; Italian chestnuts, 12@13; walnuts, Cal., 12½@13; fancy, 14@15; choice, No. 1, 10@12; No. 2, 8@10.

FRESH MEATS—Mutton, 1; ewes, 7½; lamb, 9; milk lamb, 12½; veal, 7½@8; steers, prime, 7¼; first, 7; second, 6½; third, 5½@6; pork, 8.

FRESH FRUITS—Grapes, cold storage, 1.00@1.25, box; Tokay, 2.00; Malagnes, 1.75; Emperors, 2.25; California Smith Cider, 1.25@1.35; Colorado Jonathan, 2.00; Ben Cass, four-tier, 1.75@2.00; Ben Davis, California, 1.75@2.00; Ben Davis, Colorado, 1.75; Washington Baldwins, 1.75@2.00; Delaware Reds, 1.75; Washington Ganos, 2.25; Newtown pippins, 1.50; persimmons, 50@75; fancy; Kentucky Blue Streaks, 1.50@1.60; Colorado Winesaps, 2.00; Roman Beauty, 2.75@3.00; fryers, 22 lb.; frozen turkeys, 23½@24; ducks, 20 lb.; geese, 12 lb.

PROVISIONS — Lard, pure, per lb., tierces basis, Silver Leaf, 6¾; Rex, 5¾; White Label, 10. Orange Blossom, 9½. Compound lard, per lb., tierce basis, 6¾@8; cottolene, white, 4s, 6.90 case, 10s, 6.85, 25s, 6.75; yellow, half-bbls., 6¾ lb.; tierces, 6¾ lb.

HAMS—Per lb., Rex, 13½; Winchester, 14½; Premium, 14½. Gold Band, 14½; mild-cured hams, 12½; picnics, 9½@9¾; Cal. hams, 8½; skinned hams, 13@13½; 14 Ave. hams, 14; 13 Ave. hams, 14; Orange Blossom, 13½.

HAY — Choice grain, No. 1, 14.00@16.00 ton; grain, No. 1, 14.00 ton; No. 2, 11.00@13.00; choice, 12.00; northern alfalfa, 10.00.

DRY SALT PORK—Per lb., bellies, 11½@12½; short clears, 11@12½; clear backs, 10½@12½.

BACON—10-12, 14½; 8 Ave., 15; Empire, 15½; 40's, 16@7; Premium, 19; Gold Band, 19; Diamond C bacon, 17½.

PICKLED PORK—20.00 bbl.

LIVE STOCK—Hogs, 5½@5¾, cwt.; cattle, steers, 4½@4¾; cows, 3½; sheep, 2.00@4.00.

FLOUR AND MILLSTUFFS — Flour, local mills, per bbl., 5.20; all eastern wheat, 6.25 per bbl.; blended Cal. and eastern, per bbl., 4.90@6.30; cornmeal, bags 10s. W. or Y., 2.30 per 100; graham flour, bags 10s, 2.20 cwt.; rolled barley, 1.40 per cwt.; cracked corn, 1.50 cwt.; bran, 1.30 cwt.; feed meal, 1.55 per cwt.

SUGAR — Prices are based on sacks of 100 lbs. Bbls. 10c; ½-bbls, 25c; boxes 20s, 50-lb. sacks 10c cwt. higher. Beet, 5.85; cane, 5.95; fruit sugar, 5.85; Ext. C, 5.45; Golden C, 5.35; "D," 5.25; Magnolia "A," 5.55; tablets, 1-4 bbl, 6.45; tablets, boxes, 6.70; cube, 6.20; powdered, 6.05; conf. A, 5.95.

NEW YORK MARKETS.

SHARES AND MONEY.

[BY THE ASSOCIATED PRESS—P.M.]

NEW YORK, May 16.—Some considerable declines were effected in prices of stocks in the course of an hour's business after the opening today, and a creeping upward movement followed for the most of the day. A large proportion of the day's total transactions was done during the first half hour, and after that business was little more than nominal. Some items of information in the day's news offered a nominal cause for the setback in prices, but the market is best explained by the discouragement of the professional element over the utter lack of success in attracting any outside interest. While the great case of money and the abundance of funds apparently available rather diverts opinion from attributing money-market anxiety as the reason for the present neglected stock market, it is open to question whether a desire to conserve the money market has not more or less to do with the attitude of passive discouragement of speculation which has been adopted by the banking and financial world. Some very heavy operations are proceeding in the money market, and there has been a large shifting of loan accounts, in consequence in the last two days. The taking up of nearly $15,000,000 of government deposits from the national banks is being carried through, and it is surmised that profits on loans are being made for the calling of 50 per cent. of the underwriting subscriptions to the $100,000,000 Pennsylvania convertible bond issue. Next week, May 25, subscriptions to the amount of nearly $60,000,000 to the Japanese loan issue will be payable in New York. The money market, in spite of these enormous transactions and the preparations for them, is absolutely unruffled, and is, in fact, working easier. It can be understood, however, that a sense of relief may be felt over the freedom of the money market from extensive speculative entanglements during the conduct of these operations. There are some counter influences, notably the expectation that the government bonds to secure the deposits, now being returned, will be employed for taking out additional bank-note circulation. The April foreign trade statement, showing an excess in value of exports well above that for April of the preceding year, gives assurance of the resources of the exchange market, on which special demands are now made in preparation for remittances on the Japanese loan. Of the more immediate influences on today's market, the foreign political disturbances was most complete. This was due to the reported set-back by Germany of the Chinese port, and the official denial from Berlin only partly relieved speculative markets from this effect. Our grain markets were more affected than stocks. A two-fold influence, in both markets, also, was the weather news from the crop regions. Extensive rains were reported in the Southwest, delaying corn planting and damaging winter wheat. But the amount of stock brought on the market by these factors was exceedingly small. The easy yielding of prices, however, under the light offerings, discouraged the professional attempts to get the market up. The marking up of St. Paul late in the day was attributed to traders' movement, designed for effect on the general list, but the closing was heavy for the smallest day's business of the year. Bonds were dull and heavy. Total sales, par value, $2,255,000. United States bonds were all unchanged on call.

Closing Stocks—Actual Sales.

	Sales.	High-est.	Low-est.	Clos-ing bid.
Atchison	7,400	90¾	89¾	90¾
Atchison pfd	600	101¾	101¾	101¾
Atlantic Coast Line	100	154	154	154
Baltimore & Ohio	4,500	108½	108	108
B. & O. pfd	....	....	....	96½
Canadian Pacific	2,400	148¾	148	148¾
Central of New Jersey	....	....	....	197½
Chesapeake & Ohio	....	....	....	49
Chicago & Alton	....	....	....	33
Chicago & Alton pfd	....	....	....	76
Chicago Great Western	1,500	20½	20¼	20¼
Chicago & Nor.	400	177	177	177
Chicago, M. & St. Paul	80,400	177	174¾	176¾
Chicago Ter. & Trans.	....	....	....	17¾
Chicago Ter. & T. pfd.	....	....	....	35
C., C., C. & St. Louis	....	....	....	97½
Colorado & Southern	600	27¾	27	27
Colo. & So. 1st pfd.	....	....	....	67
Colo. & So. 2nd pfd.	100	37½	37½	37½
Delaware & Hudson	....	....	....	185
Del., Lack. & Western	....	....	....	270
Denver & Rio Grande	....	....	....	28½
D. & R. G. pfd.	....	....	....	85¾
Erie	1,600	42¾	42¼	42¾
Erie 1st pfd.	200	78¾	78¾	78¾
Erie 2nd pfd.	100	66¾	66¾	66¾
Hocking Valley	....	....	....	87
Hocking Valley pfd.	....	....	....	92
Illinois Central	350	160½	160½	160½
Iowa Central	....	....	....	25
Iowa Central pfd.	....	....	....	49
Kansas City Southern	....	....	....	27
K. C. Southern pfd.	400	61¾	61	61
Louisville & Nashville	5,100	146¾	145	145¾
Manhattan L.	....	....	....	164½
Metropolitan Securities	900	76½	76	76½
Metropolitan St. Ry.	1,300	116	116	116
Mexican Central	900	21¾	21¾	21¾
Minn. & St. Louis	....	....	....	75
M., St. P. & S. Ste. M.	200	116½	115	116½
Minn., St. Paul pfd.	....	....	....	157
Missouri Pacific	1,200	98¾	97¾	97¾
Missouri, Kan. & Texas	200	27	26¾	26¾
M., K. & T. pfd.	1,400	60	60	60
N. Y. Air Brk. pfd.	....	....	....	140
New York Central	700	143¾	143	143¾
N. Y., Ontario & W.	1,900	51	49¾	49¾
Norfolk & Western	200	78¾	78¾	78¾
Norfolk & W. pfd.	....	....	....	87
Pennsylvania	10,700	136	135½	135¾
P., C. C. & St. L.	....	....	....	112
Reading	16,900	93¾	92¾	93
Reading 1st pfd.	....	....	....	88
Reading 2nd pfd.	....	....	....	74¾
Rock Island Co.	2,900	29½	28¾	29
Rock Island Co. pfd.	100	47¾	47¾	47¾
St. L. & S. F. 2nd pfd.	700	67	66½	67
St. Louis, S. W.	....	....	....	13
St. Louis, S. W. pfd.	300	62¾	62¾	62¾
Southern Pacific	8,500	62¾	62¼	62¾
Southern Pacific pfd.	....	....	....	118
Southern Railway	700	30¾	30¼	30¼
Southern Railway pfd.	200	94¾	94¾	94¾
Texas & Pacific	400	35¾	35¾	35¾
Toledo, St. L. & W.	100	30¼	30¼	30¼
T., St. L. & W. pfd.	100	70¾	70¾	70¾
Union Pacific	76,000	122¾	121¾	122¾
Union Pacific pfd.	400	97	97	96¾
Wabash	....	....	....	19¾
Wabash pfd.	400	41	41	41¼
Wheeling & Lake Erie.	....	....	....	24
Wisconsin Central	2,500	23¾	23	23
Wisconsin Central pfd.	100	49¾	49¾	49¾
Wisconsin Central pfd.	1,100	194½	191	191½
Express companies—				
Adams	....	....	....	243
American	....	....	....	256
United States	....	....	....	126
Wells-Fargo	....	....	....	244
Miscellaneous—				
Amalgamated Copper	11,900	84¼	82½	83¾
Am. Car & Foundry	200	35¾	35¾	35¾
Am. C. & F. pfd.	200	98¾	98¾	98¾
American Cotton Oil	100	32¾	32¾	32¾
Am. Cotton Oil pfd.	....	....	....	90
American Ice certif.	....	....	....	5
Am. Ice pfd. certif.	....	....	....	27½
American Linseed Oil	....	....	....	18
Am. Linseed Oil pfd.	....	....	....	45
American Locomotive	9,200	53¼	51¾	51¾
Am. Locomotive pfd.	300	113¾	112	112¾
Am. Smelting & Ref.	24,500	117¾	115¾	116¾
Am. S. & R. pfd.	200	121¾	121	121
Am. Sugar Refining	1,400	137¾	136½	136¾
Am. Tobacco, pfd.	500	97¾	97¾	97¾
Anaconda Mining Co.	300	109	108	108½
Brooklyn Rapid Transit	15,900	62¼	61¾	61¾
Colorado Fuel & Iron	4,100	46	45¼	45¼
Consolidated Gas	1,100	189	188	188½
Corn Products	100	12½	12½	12½
Corn Products pfd.	100	58¾	58¾	58
Distillers' Securities	500	44	43¾	43¾
General Electric	....	....	....	175
International Paper	300	20	20	19¾
Int'l Paper pfd.	300	79¾	79½	79¾
International Pump	....	....	....	39
Int'l Pump pfd.	....	....	....	82
National Lead	2,500	48	47	47¼
North American	200	100¾	100¼	100¾
Pacific Mail	200	37	37	35¾
People's Gas	2,600	100¼	99¼	100¼
Pressed Steel Car.	....	....	....	24
Pressed Steel Car pfd.	....	....	....	84
Pullman Palace Car	....	....	....	234
Republic Steel	900	19	18¾	18
Republic Steel pfd.	6,200	74½	74	73¾
Rubber Goods	4,700	36	35¾	36
Rubber Goods pfd.	600	106	106	105
Tenn. Coal & Iron	2,800	82¾	81¾	82
United States Leather	200	13	13	12
U. S. Leather pfd.	....	....	....	104
United States Realty	100	90	90	90
United States Rubber	100	40	40	40
U. S. Rubber pfd.	....	....	....	106
United States Steel	24,100	31½	30¾	31
U. S. Steel pfd.	42,100	98¾	98	98¼
Va. Carolina Chemical	700	34¾	34¾	34¾
Va. Carolina Chem. pfd	500	107	106	107
Westinghouse Electric	....	....	....	170¼
Western Union	....	....	....	92

Total sales for day....398,800

New York Copper Market.

NEW YORK, May 16.—[Exclusive Dispatch.] United Copper trading was considerably smaller; 5000 shares changed hands at from 28 down to 24 3-4, and back to 25 3-8; 1000 preferred from 74½ to 75¾; 1200 Greene Consolidated at 26½; 4000 Greene Gold at from 6¾@6 5-8@6; 1500 Guanajuato at 5 3-4@5 7-8; 100 Gold Hill at 9-16; 300 Union at 11-16, and 200 Granby at 5 5-4.

New York Money Market.

NEW YORK, May 16.—Close: Money on call, easy, 2 1-4@2½; closed, bid, 2½; offered, 2 1-4 per cent.; time money, easy and dull; 60 and 90 days, 3 1-4; 6 months, 3 1-4@3½ per cent. Prime mercantile paper, 3 3-4@4¼ per cent. Sterling exchange, steady, with actual business in bankers' bills at 4.86@4.8625 for demand, and at 4.8466@4.8465 for 60-day bills. Posted rates, 4.85½@4.87½. Commercial bills, 4.84 3-8@4.84½.

Bar silver, 57 7-8. Mexican dollars, 44 1-4. Government bonds, steady; railroad bonds, heavy.

Bond List.

U. S. R. 2s reg.	104¾	Man. Con. G. 4s.	104
U. S. R. 2s coup.	104¾	Mex. Cen. 4s.	76¼
U. S. 3s reg.	103¾	Mex. C. 1st Inc.	27
U. S. 3s coup.	104	M. & St. L. 4s.	97¾
U. S. 4s reg.	132	M., K. & T. 4s.	104
U. S. 4s coup.	132	M., K. & T. 2nds	85¾
U. S. old 4s reg.	104¼	Mex. Nat'l Rv. 4s	80
U. S. old 4s coup.	104¾	N. Y. C. G. 3½s.	100
Am. Tob. 4s, cer.	73½	N. J. C. Gen. 5s.	136
Am. Tob. 6s, cer.	111¾	N. P. 3s.	70¾
Atchison, Gen. 4s.	103	N. P. 4s.	77
Atchison, Adj. 4s.	96¾	S. & W. Con. 4s.	102
Atlantic C. L. 4s.	102¾	Oregon S. L. 4s.	98¼
B. & O. 4s.	104¾	Pa. Conv. 3½s.	101¾
B. & O. 3½s.	86¾	Reading Gen. 4s.	102¾
Cen. of Ga. 5s.	123	St. L. & I. M. 5s.	116¼
C. of Ga. 1st Inc.	93¾	St. L. & S. F. 4s.	90¾
C. of Ga. 2nd Inc.	77¾	St. L. S. W. 4s.	83
C. & O. 4½s.	107¼	Seaboard A. L. 4s.	85¾
C. & O. 5s.	116	So. Pacific 4s.	86¼
C. B. & Q. n. 4s.	101¼	So. Railway 4s.	87¾
C. R. I. & P. 4s.	81	T. & P. 1sts.	123½
C. R. I. & P. 5s.	104¾	T. St. L. & W. 4s.	84
C., C., C. & St. L.	102¾	Union Pacific 4s.	106¾
Chicago Ter. 4s.	98	U. Conv. 4s.	107¾
Colo. Midland 4s.	74½	U. S. Steel 2nd 5s.	94¾
Colo. & So. 4s.	102¾	Wabash Deb. A.	117¾
Cuba 5s, certif.	105	Wabash Deb. B.	74
D. & R. G. 4s.	101½	Western Md. 4s.	89¾
Distillers' Sec. 5s.	89¾	W. & L. E. 4s.	94¾
Erie prior lien 4s.	100	Wis. Cent. 4s.	94¾
Erie Gen. 4s.	92¾	Japan 6s, certif.	95¾
Fort Worth 1sts.	115¾	Jap. 4½s, certif.	87
Gila Val. 5s.	113½	Colo. Ind. 5s.	*73½
Japan 6s, certif.	98	Colo. Ind. 5s.	*71
L. & N. Un. 4s.	102¾		

*Asked. **Bid.

Boston Stocks and Bonds.

Money—		U. S. Steel	31
Call loans	3@4	U. S. Steel pfd.	98¾
Time loans	3½@4½	West'house Com.	84
Bonds—		Mining—	
Atchison, Adj. 4s	96	Adventure	8½
Atchison 4s	102	Allouez	20¾
Mex. Cen. 4s	74	Amalgamated	83¾
Railroads—		American Zinc	10
Atchison	88¾	Atlantic	12
Atchison pfd.	101¼	Blankets	6¾
Boston & Albany	255	C. & Hecla	645@650
Boston & Maine	177	Centennial	20¾
Boston Elevated	127¾	Copper Range	75
Fitchburg pfd.	144	Daly West	14¾
Mexican Central	21¾	Dominion Coal	77¾
N. Y., N. H. & H.	196¾	Franklin	8¾
Pere Marquette	100	Granby	45¾
Union Pacific	122¾	Isle Royale	23¼
Miscellaneous—		Mass. Mining	4¾
Am. Agricultural Chem.	24

SHIPPING.

PORT SAN PEDRO, LOS ANGELES.

ARRIVED—TUESDAY, MAY 16.

Schooner Oahu, Capt. Hansen, from Point Arena.

Schooner Samoa, Capt. Madsen, from San Pedro.

SAILED—TUESDAY, MAY 16.

Steamer Melville Dollar, Capt. Fosen, for San Francisco.

Steamer James S. Higgins, Capt. Higgins, for San Francisco, via San Pedro.

Steamer Prentiss, Capt. Ahlstrom, for Redondo.

Schooner Samoa, Capt. Madsen, for Caspar, via San Francisco.

Schooner Americana, Capt. Lindholm, for Everett, in ballast.

LIST OF VESSELS IN PORT.

TUESDAY, MAY 16.

Schooner Celia, Salt Lake wharf.
Schooner Francis H. Leggett, Crescent wharf.
Schooner Manzanita, Southern Cal. wharf.
Schooner Tampico, Salt Lake wharf.
Schooner Harold Dollar, Crescent wharf.
Steamer Catalina, S. P. L. Co. wharf.
Steamer Santa Rosa, Outer Harbor.
Steamer Bert Holliawood, So. Pac. wharf.
Steamer Skagit, Southern Pacific wharf.
Schooner George C. Perkins, Outer Harbor.
Schooner W. F. Witzman, Crescent wharf.
Schooner Lizzie A. Caine, So. Pacific wharf.
Schooner Signals, So. Pacific wharf.
Schooner Salem, So. Pacific wharf.
Schooner Manila, Southern California wharf.
Schooner Bowers, Cos. L. Co. wharf.
Schooner E. K. Wood wharf.
Schooner J. R. Reddield, Con. L. Co. wharf.
Schooner Nellie, Con. L. Co. wharf.
Schooner King Cyrus, Con. L. Co. wharf.
Schooner Volunteer, Crescent wharf.
Steamer James H. Bruce, San Pedro L. Co. wharf.

Schooner Stimson, Salt Lake wharf.
Schooner David Evans, So. Pacific wharf.
Schooner Wm. F. Jewett, Con. L. Co. wharf.
Schooner Caroline, Consolidated wharf.
Schooner Fred E. Sanders, Crescent wharf.
Schooner Philippine, Crescent wharf.
Schooner Wawona, Salt Lake wharf.
Schooner Bertha, Kerckhoff-Cuzner wharf.

TO SAIL—WEDNESDAY, MAY 17.

Steamer Coos Bay, Capt. Nicholson, for San Pedro and way ports.

DUE AT THIS PORT.

Schooner Helen P. Drew, from Greenwood, Coos Bay, from San Francisco and Point Arena.
Schooner Hayden Brown, from Tacoma.
Schooner Alice Allen, from Bellingham.
Schooner Alice McDonald, from Port Blakeley.

Schooner Robert Searles, from Everett.
Schooner Carrie Dove, from Aberdeen.
Schooner Mary Dodge, from Eureka.
Schooner Beneda, from Astoria.
Schooner Excelsior, from South Bend.
Schooner Stanislaus, from Aberdeen.
Schooner Albert Meyer, from Ballard.
Schooner Alvena, from Portland.
Schooner Umpqua, from Umpqua River.
Schooner Ariel, from Aberdeen.
Schooner Bee, Portland.

COMING FROM FOREIGN PORTS.

Schooner Glencricht, out 37 days from Honolulu.
Schooner Mark Kilmeny, Capt. Jones, at Hamburg, loading cargo of cement.
Schooner Mark Pass Killiecrankie, Capt. Vint, at Hamburg, loading cargo of cement.

Passenger steamer Cabrillo makes daily trips to Catalina Island and return.

COAST OF "MOSQUITO" FLEET.

ARRIVED—TUESDAY, MAY 16.

Steamer J. C. Elliott, Capt. Peterson, from Redondo, with passengers.
Steamer Bodie, Capt. Napier, from Long Beach, with pleasure party.
Steamer Avalon, from Long Beach.
Steamer Columbia, Capt. Mascolo, from Catalina, with 800 pounds barracuda.
Steamer Hermosa, from Redondo, with 400 pounds barracuda.

SAILED.

Steamer Ramona and Columbia, for Catalina Island.
Steamer J. C. Elliott, Fashion and Nellie, for Long Beach.
Launches for fishing banks, and returned to be load wholesalers.

TIDE TABLE FOR SAN PEDRO.

	High.	Low.
Tues, May 17	8:30 a.m.	2:01 a.m.
	8:56 p.m.	1:45 p.m.
Wed, " 18	9:29 a.m.	2:46 a.m.
	9:49 p.m.	3:27 p.m.
Thurs, " 19	10:30 a.m.	3:32 a.m.
	10:46 p.m.	3:59 p.m.
Fri, " 20	11:32 a.m.	4:19 a.m.
	11:58 a.m.	3:32 a.m.
Sat, " 21	12:56 p.m.	4:43 p.m.
	1:20 p.m.	5:56 a.m.
Sun, " 22	11:46 p.m.	5:46 p.m.
	2:09 p.m.	6:49 a.m.
Mon, " 23		7:02 p.m.

PORT ITEMS.

Wind: Clear at 5 p.m.; wind south, light.

The steamer Wasp, which was recently wrecked, arrived yesterday at San Pedro in tow of the tug Defiance. The Wasp is to be added to the coastwise lumber fleet, now having her machinery and boilers put in, and was towed by the Defiance from Astoria. She will take on a cargo of lumber at this port. The vessel is owned by F. Allen. The measures 192 feet in length, 32 feet beam, 12 feet depth of hold, and is fitted with oil burners and 500-horsepower engines. The Wasp will ply between Portland and San Francisco and San Pedro, under the command of Capt. Wehmhoff, formerly master of the steamer Bee.

REAL ESTATE RECORD.

RECENT TRANSFERS.

TUESDAY, May 16, 1905.

LOS ANGELES CITY.

Deeds to Allen D Butt, lots 1 to 4, Butt tract, $15,100.
Deeds to William A Hamm, same, $10.
Deeds to Board of Water Commissioners of the City of Los Angeles to Emil C Kulli, part lot 7, Rancho La Ballona No 1, $1.
Deeds to Joseph Receipts-Herald Co, part lot 7, Rancho La Ballona No 1, $1.
Deeds to Matson Zimmerman to Gottlieb Zimmerman, part lot 23 to 24, St James Park, $10.
Deeds to Rosehkull Zimmerman to Emil Kulli, part lot 7, Rancho La Ballona No 1, $1.
Deeds to Baroness Rosa von Zimmerman to Clarence A and Edwin Hurlbut, lot 25, block 3, same, $10.
Deeds to Clarence A and Edwin Hurlbut to J Taylor Byers, lot 25, block 3, Brooklyn Heights tract, $10.
Deeds to J Taylor Byers, lot 25, block 3, Brooklyn Heights tract, $10.
Deeds to Baroness Rosa von Zimmerman to James W Gibson, lot 25, block 3, same, $10.
Deeds to Carlos A Spray to Carlos A and Hazzard's Gun Club, lot 7, Rancho La Ballona No 1, $1.
Deeds to Carlos A Spray to Carlos A and Hazzard's Gun Club, lot 7, Rancho La Ballona No 1, $1.
Deeds to Charles H Garden, C H and Delia L Squier, lot 20, block M, Menlo Park subdivision No 3, $10.
Deeds to Charles H Garden, C H and Delia L Squier, lot 20, block M, Menlo Park subdivision No 3, $10.
Deeds to Frederick Towers to Frederick E and Lydia C Christman, lot 252, M L Wicks subdivision of Garbolino-Cooper and South & Porter tracts, $10.
Deeds to J M Reynolds to Taylor O Taylor, lot 15, block D, Bonnie Brae tract.
Hattie B and R B Wilson to Mary M Hughes, lot 19 and part lot 20, Maalwyck Place, $10.
William J and Alice C Pierce to May C Lathrop, lot 6, Albert Phelps tract, $10.
William and Clementine M Porter to Mary P Haines, lot 19, Rockdale tract, gift.
Stone-Blades Co, S C and Lora A Hubbell to Hanna Koomen, lot 123, Carnation Terrace tract, $10.
M L Wicks to Amy Hutchins, lots 19, 20 and 21, Oak Ridge tract, $10.
A T Jergins and C E Groat to Ruth Speck, lots 27 and 28, A T Jergins & Co's Euclid avenue tract, $10.
Daniel S and Jennie Rankin to Michael and Mary Bannon, part lot 3, Eames's subdivision, $10.
Earl H and Lucia C Baxter to George W and Julia A Barnes, lots 19 and 14, block A, Addison tract, $10.
Equitable Trust and Improvement Company of Isaac N Glover, lot 6, block 34, West Arlington Heights tract, $10.
Richard and Marie L Dunnigan to A S O'Neal, lot 7, block 6, Meadow Glen tract, $150.
Ella C and Frank E Schaad to Joseph and Mary Miller, lots K and 86, Baxter tract, $10.
John and Hannah Baker to Lizzie Thomas, lot 13, block 5, Brearley & Sinsabaugh tract, $10.
Horace Pontin to Dolph T Mitchell, lot 111, Wiesendanger & Leighton's subdivision Golf Park tract, $10.
F E Normandy to Henriette Normandy, part lots 25 and 26, Stephenson's subdivision; lot 22 and part lot 23, Purcell's subdivision of John Thomas tract, gift.
William H and Jennie C Clements to Hettie A Leech, lot 19, block 3, Bentley & Crippen's subdivision, $10.
Edmund John and Elizabeth Grimwood to Franklin H Dunham, lot 82, W T Dalton Orchard tract, $900.
Title Insurance and Trust Company to Charles W Fielding, lot 101, Bowen & Chamberlin's Main and Figueroa street tract No 2, $10.
Albert E and Gertrude S Hiles to C W Eberle, part block 9, Nichols addition, $10.
Alice Edwards to Caroline Edwards, lot 14, block 10, Electric Railway Homestead tract, $10.
William T Cothian to Sarah E McKenney, lot 2, H C Bunner's subdivision, $1400.
Carpenter & Niles Mill and Lumber Company to Euphemie and F Johnston, lot 23, block B, Main Street Boulevard tract, $10.
Brearley Investment Company to Alice Heleh, lot 19, block 6, Brearley & Sinsabaugh tract, $10.
Eugene M and Elizabeth H Draper to Fannie E Squier and Delia L Whipple, part lot 25, block M, Menlo Park subdivision No 3, $10.
William D and Margaret B Gibson to W W Knecht, lot 4, Barnhart, Petrie, Crawford and Sawyer subdivision, $10.
Title Insurance and Trust Company to Riley Hogue, lots 145 and 146, Green's Central Avenue tract, $10.
Frederick and Augustie F Earl to Walter E Joslyn, lots 2022, 2033, 2034 and 2174, Chicago Park, $280.
A T Jergins and C E Groat to Sadie Wagner, lot 8, A T Jergins & Co's Euclid Avenue tract, $10.
Zilma P and Henry A Pratt to Henrietta M Kraft, lot 4, block 2, Childs Heights, $350.
E R and Elizabeth Froud to E F Church, block 2, Keystone subdivision, $1000.
Nancy C Pinyan to Edison Electric Company, part lot 51, block 4, Kuhrts's Bridge tract.
George M Paine to same, strip of land 100 feet wide.
George Straub to same, strip 100 feet wide between Elysian Park and Los Angeles River.
William B Meukow to H H Mason, lots 9 and 10, block C, Dayton Heights tract, $10.
Lizzie Thomas to Charles Prophet, lot 11, block 5, Brearley & Sinsabaugh tract, $10.
Los Angeles Building Company to Johanna K Ruck, lot 12, replat of block K, B Kennebec tract; lot 5, Oliver C Bryant tract, $10.
M L Wicks, S D and Jane H Rannells to Lillian L Truxes, lot 8, block 8, Berkeley tract, $100.
George A and Lumina Carpenter to Joseph A Carpenter, undivided one-half of lots 143 and 144, South Park avenue Home tract No 2, $10.
Emily C and H B Coleman, Rebecca L Dorsey, Mattie J and J B Norton, Martin M and Ella Dietz, Charles M and Ella C Stimson, Title Insurance and Trust Company, T J and Emma S Douglass and Lula N Hinton to city of Los Angeles, tract beginning at southeast corner of Ninth street and New Hampshire avenue, thence east alongside of Ninth street five feet, etc, $1.
Jane Conger to William Hall, lot 8, Buell's subdivision, $10.
Fred S Conger to Joseph Chanda and Anna Chanda, lots 1 to 7, 13 to 17, and part lot 18, block 6, and north one-half Sunset avenue adjoining vacated New Vernon tract, $10.
Mary F Hiller to S W Hiller, lots 14 and 15, block 5, Brearley & Sinsabaugh tract; lot 1, Co-operative subdivision, Lamb's Home tract; lot 29, block 1, Plater's subdivision Meisick tract; part lot 4, Wicks subdivision, block W, Mott tract, $10.
S W Hiller to E D Hiller, lots 14 and 15, block 5, Brearley & Sinsabaugh tract, $10.
Walter H and A Thomoson to E Hoglund, lot 17, Sutcliffe's subdivision, $10.
Josefa L de Ochoa to P A Ochoa, lots 5, 6 and 7, block 10 Santa Monica tract, $10.
W Edward Hibbard and Emma A Hibbard to Ethel C H Howland, lot 9, Araminta Thornton's subdivision, $10.
Colin and Annie R Stewart to S S Weld and Charles Shade, part of lot 31, block F, Mutual Orchard Co's lands, $10.
Bates Estate Co to Eva L Prescott, lot 15, E A Miller's subdivision, $2500.
Leopold and Marie Herman to Alfred L and Fannie A Smith, lots 40 to 43, block B, Riggins Bros subdivision, $10.
Sylva Lestage to Annie Lestage, lot 3, block B, M D Painter's subdivision, $1.
John McDonald to Emma McDonald, lot 16, Joseph Wallace's subdivision, $10.
Robert M and Elsie W Chambers to Mary E Kirby, part of tract marked Mondell in Division B lands of F G O Association, $10.
J W and Retta M Sedorus to James and Mary Strahan, lot 4 and part lot 3, Peoria Street tract, $10.
Joseph and Anna Chanda to Fred S Conger, lots 1 to 7, 13 to 17 and part lot 19, block 6, and part Sunset avenue vacated, $10.
Daniel C Sullivan to Arthur C Bowles, lot 2, A J Samuel's replat, $10.
W E and Carrie A Johnson to Wm D Hammell, lots 5 and 6, Perry subdivision, $10.
Charles and Lelia Wellborn to Harriet J Cooper, lot 72, Ellis tract, $10.
William M and Clara M Hiatt to Lewis K Williams, lot 5, Hiatt's East Colorado Street tract, $10.

ALAMITOS.

The Alamitos Land Company to Bertha F Steen, lot 4, block K, resubdivision of part of tract and Beach Townsite, $10.
John Christian McMillan and M Edna McMillan to M L Baker, part lot 4, block F, resubdivision of part, $10.
Diana E Wallace to Augustus White, lot 19, Shaw's Ocean View tract, $10.
Charles and Lillian M Nicolai to Charlotte S Jones, farm lot 38, $10.
Robert and Cannie Hale to Sarah A Griffin, lot 29, G F Stevenson tract No 2, $10.

AZUSA.

W B and Martha E Byram to Martin D Heath, lots 18, 20 and 21, revised map of Vineyard of Azusa, $10.

BURBANK.

Louise Alexander to Gertrude Worth, lot 15, block B, subdivision of block 49, lot 22, block 72, $10.

CAHUENGA PLACE.

Francis M and Mary W Wilkinson to William B Lockwood, lot 3 and part of 2, $10.

CLEARWATER.

Mary E and J W Wilson to L A Inter-Urban Railway Co, part of lots 7 and 8, block 3, California Co-operative Colony tract, $1.

COMPTON.

William J and Alice Breckenridge to Godfrey W Callonette, part of lot 4, block 1, $550.

COVINA.

William R and Irene Pollard to William Overholtzer, lot 16, block 6, $1000.

CRESTA DEL ARROYO TRACT.

T G & T Co to Max Bretz, lots 28 and 29, $10.

DOLGEVILLE.

Dolgeville Land Co and San Gabriel Wine Co to John W Rowntree, lot 10, block subdivision No 2, $10.

GLENDORA.

A W and Carrie Jeffrey to V Harshbarger, undivided one-half interest in lot 7, block 88, Glendora tract, $5.

GLEN ROCK VILLA TRACT.

M E Cary to W A and C A Winder, part of tract, $10.

GLEN ROSA.

Estelle G Howland to Edward Elliot, lots A, B and C, part of lot 14 and all of 16, block A.

HOLLYWOOD.

Eunice R and Edmund D Sturtevant to H W and J B Pratt, lot 25, Ingleside tract, $10.
R A Wallace, Frank P and Lulu M Firey to Samuel Fanel, lot 3, block A, Crescent Heights tract, $5; same to Erwin Barr, lot 4, block A, $5.
Martha A McDonald to Sarah B Hunsaker, lot 21, block A, Orangecrest, $10.
James O and Minnie R Churchill to Agnes K Shaw, part lot 19, block 1, Ocean View tract, $10.

HUNTINGTON PARK.

George and Susanne Claybrooke to Thomas and Alice C Johnson, lot 24, block 24, $550.

IVANHOE.

William and Clementine M Porter to Mary P Haines, in block 3, lots 15 and 16; block 5, lots 8, 9, 10, 11, 12 and 14; block 6, lots 10, 11, 12, 13 and 14; lots 17 and 18, block 4 (two deeds,) both gifts.

LONG BEACH.

W K Auchincloss, Henry P and Florence E Darbour, Frank X and Elizabeth Pfaffinger, Julius M Parsell, Seaside Water Co and Broadway Bank and Trust Co, trustee, to Walter G McCarthy and F W Steddom, lot 6, block M, Ocean Pier tract (3 deeds,) $10 each.
Anthony R and Anna Schultz Pierce to Gertrude Dieke, lot 1, Pierce tract, $10.
T M and Addie Todd to Paul S Anderson, lots 10 to 12, 22 to 27, 33 and 36, block B, Orion tract, $10.
Elizabeth Bowness to Caleb C Harding, lots 37 and 38, block 3, Hawkeye tract No 3, $10.
Nellie Allen to William F Boggs, lot 11, block 2, Allen-Rhea addition, $10.
Lillian A Bankham to W H Gard, lot 6, block 44, $600.
Joseph T and Mary R Bangham to same, lot 5, block 44, $600.
George L and Mattie Nibel to W A and C A Winder, lots 21 and 23, block 1, Hawkeye tract No 3, $10.
Long Beach Land and Water Co to Henry A Davis, part lot 24, block 1, Strain & Lewis's subdivision, $1.
Henry A and Mary E Davis to Orlando T Pratt, lot 24, block 1, same, $10.
Anthony R and Anna S Pierce to William D Kizer, lot 7, A R Pierce tract, $10; to Louis C Kizer, lot 4, same, $10; to Margaret A Knecht, lot 10, same, $10; to William W Knecht, lot 13, same, $10.

LOS ANGELES COUNTY.

Mrs B G and J R Crowell to William H and Josie Hough, part of section 10, 2 south, 12 west, $1900.
Henry H and Emeline Shufeldt, Frank H and Cora M Holyoke, Wilbur P and Mary A Rice, H C and Mary Reed, J Beeville, G A and Ida V Olshausen, William G and Nellie A Bradshaw to Title Insurance & Trust Co, part of section 22, 3 north, 14 west, $10.
Francis A Hollenbeck to A E Bell, northeast quarter of northeast quarter, section 6, 3 south, 11 west, $10.

MANHATTAN BEACH.

Manhattan Beach Co to Mary E Hill, lots 7 and 16, block 76, Division No 2, $10; to Lillie F and Alfretia E Goode, lot 1, block 163, subdivision No 3, $10.

MONROVIA.

The Granite Bank and Trust Co of Monrovia to George M Frink, lot 33, Santa Anita Colony, $2500.
Title Guarantee and Trust Co to Thomas Pottenger, lots 1 and 2, block 55, Santa Anita tract, $10.

NORTH MANHATTAN BEACH.

George H and Olive M Peck to R G Bussenius, lot 27, block 7, tract No 2, $400.

OCEAN PARK.

Abbot Kinney to Loxley R Parson, lot 2, block 5, Country Club tract, $10.
J Cather Newsom and Curtis Williams, trustee, in re John Rebman, bankrupt, to Augusta L Granger, lot 11, block 2, same tract, $1.
A R Fraser, G M Jones and H R Gage to Augusta L Granger, same, $10.
C L Bundy, Nellie Allen and John A Stanwood to Christine Seaquist, lots 5 and 6, block I; lot 26, block K, Villa tract, $10.

PASADENA VILLA TRACT.

James G Scarborough, trustee, to Axel A Andreen, lot 3, block 10, $50; to C F Breese, lot 3, block 2, $50.

POMONA.

John P Perro to Naomi S Perro, lots 1 and 2, A Crabb's subdivision; lot 29, S E Hall's subdivision, block 137; lot 22, S E Hall's subdivision, block 197; part lot 5, Col J Bandbury's subdivision, gift.
Elizabeth Cox to Laura B Hall, lot 2, block 53, $1000.
Walter and Mary C Beeson to Joseph Douglass, lot 33, Pacific Coast Land Bureau's subdivision of block 152, $10.

REDONDO BEACH.

Evelyn F and W R Bacon to Mary Viole Gooding, lot 26 and part of 27, block 199, $1300.

SAN FERNANDO.

Cahuenga Water Co to Bank of America, lot 217, Lankershim Ranh Land and Water Co's resubdivision, $1.
Annie J Walnut to The Edison Electric Co, part block 96, Lankershim Land and Water Co's tract.
Bank of America to same, part block 101, The Lakershim Rancho tract.
Mrs P A Barker to some, part Gabriel Chaves et al tract.
Mattie J Edwards to same, part Chaves tract.
Thos, Wm, Emma and Jas Brooks to same, strip south if Los Feils road.
William and Charles Dunlap to same, strip south of Los Feils road.

SAN PEDRO.

Estate of Peter J Brown, deceased, to J L Griffin, part lot G, Rancho Palos Verdes, $4000.
J L and Abbie Griffin to Title Insurance and Trust Company, part lot G, partition Rancho, same, $10.
John T and Arcadia B Gaffey to Ed Troxler, lots 4 and 5, Gaffey & Ward's subdivision of block 21, $1200.
Hanna M Weiss to Therese Steppi, lot 33, Pecks' subdivision of block 52, lot 19, Peck's subdivision Carolina tract; lot 11, block 81, Peck's subdivision, $10.

SANTA MONICA.

Oliver E and Emma Roberts to George Hannaman and George Bryner, lots 44 and 45, block B, Santa Monica tract, $10.
Otto and Lyda Debbitz to Julie C Howard, lot U, block 118, $10.
A R and Appalono Fraser, H R Gage, G M and Olive B Jones to T H Dudley and William Mead, water plant or system in the cities of Santa Monica and Ocean Park, building known as the Old Bath-house, lots 7, 8, 61 and 62, block B, Santa Monica tract; lots 11, 12 and 13, block E, Santa Fe tract, $10.
A R and Appalona Fraser, H R Gage, G M and Alive B Jones, T H and Matilda Dudley, William W and Nella W Mead to City Water Company of Ocean Park, same, $10.
United Land and Water Co to Nivuam Greenberg, lot 7, block 10, $10.

SHART LINE BEACH.

Union Trust and Realty Co to W R Hughes, lot 24, block 10, subdivision No 1, $100.
Alice M Hobbis to Frances E Painsestock, lot 14, block 3, subdivision No 1, $10.

AT THE CITY HOTELS.

ARRIVALS YESTERDAY.

ANGELUS—Mr. and Mrs. Walter G. Davis, Miss Harris, Portland, Me.; W. M. Springer, San Francisco; I. L. Stone and wife, Battle Creek, Mich.; J. A. Logan and wife, San Francisco; Mrs. W. H. Burrage, Canyon City; Mr. and Mrs. Leo Israel, New York; Mr. and Mrs. D. L. Fuller, Mr. and Mrs. H. A. Baker, Denver; S. E. Seller, W. A. Morris, San Francisco; E. H. Fox and wife, Chicago; David Evans, Salt Lake; Henry Weber, Goldfield; S. Meyer, H. E. Hutchinson, New York; D. Leabetter and wife, El Paso; H. H. Fudge, wife and son, Toronto; Albert Hall, Salt Lake; C. H. Nagel, Buffalo; C. Brizzoloin, Mrs. G. Cole, Salt Lake; George T. Griffith, Thomas R. Griffith, New York.

HOTEL WESTMINSTER—H. Berk, Philadelphia; F. F. Fromeyer, Cincinnati; Mrs. Alice McMillin, Salt Lake City; Basil Robinson, H. A. Robinson, Hemet; S. B. Bissell and wife, Arbor View, Wis.

NADEAU—G. L. McIver, Louis Aaron, J. M. Einstein, Fred Steinhardt, F. Parnow, San Francisco; H. A. Campbell, J. Wets and wife, Chicago; Fred K. Linde, Paul Wade, Donaldsonville, La.; C. R. Baxter, Grassmere; William P. Lynch, Bisbee; F. A. Lorekamp, Leavenworth; E. Goldbaum, Ensenada; E. E. Smith, Berkeley; W. J. Smith, wife and daughter, Winona.

HOTEL LANKERSHIM—G. A. Blaikie, San Francisco; Franz Kneisel, Julius von Theodorowicz, Alwin Schroeder, Louis Svecenski, Boston; Miss Gertrude Wells, San Francisco; George W. Beck, New York; John McLelland, Chicago; James Owen and wife, Denver; A. H. Atherton, Boston; Mr. and Mrs. D. O. Ives, Stephen Ives, Sprague Abbott, Omaha; H. C. Hall, Lester H. Jacobs, San Francisco; H. A. Baker and wife, F. J. Forrest and wife, Denver; Fred Steinhardt and wife, San Francisco; Mrs. E. Harrod, New York; J. Hammer, Denver; Andrew J. Trumbo and wife, Yuma, S. C. Kimball, Miss Wallace, Hanford; Miss Marie Stapp, Mrs. W. O. Finkbine, Miss Dorothy Finkbine, Des Moines; Mr. and Mrs. Sam Caro, San Francisco.

HOTEL VAN NUYS.—S. L. Hoffman, Oscar Laznasky, Charles A. Davis, San Francisco; Mrs. John Carmichael, Miss Ruth Carmichael, Indianapolis; H. T. Bickel, William M. Roth, San Francisco; C. A. Clapp, Boston; William B. Goode, H. Adam, San Francisco; R. S. Wall, Rochester; Mrs. J. W. Faxon, Miss B. R. Herring, Chattanooga; D. H. Clark, Chicago.

NATICK—William S. Smith, A. T. Severs, Upland, Cal.; E. E. Shackford, Boston; G. A. Belcher, Kansas City; W. S. Collins, Butte, Mont.; W. C. Henry, Charles C. Crandall, Salt Lake; Phil Seward, Mason, O.; W. Gray, San Francisco; J. H. Zinge, Brookonlee, Miss.; J. G. Gartan, Starksville, Miss.; Dr. Gastonde Merce and wife, Houston; D. L. Cooper and wife, Marshall, Mo.; C. P. Rudenbaugh, Denver, Colo.; John W. Dean and wife, Alma, Mich.; T. J. Clark, Cananeа, Mex.; Isaac Zunling, Walnut, Ill.; C. Casmer, St. Paul; William Valkentrin, Anaheim; Ole Larsen, Salt Lake; Gus Bord, Veedersburg, Ind.; G. E. Marrey, Providence, R. I.; H. Plohr and wife, Chicago; C. H. Shovely, New York; Mrs. J. D. Schofield, Dalles, Tex.; J. Slater, San Francisco; E. Cameron, Kansas City; I. J. McClelland and wife, West Point; J. A. Greene, M.D., Dyersburg, Ill.; Ed Stone and wife, St. Louis; W. M. Tragan, San Francisco; Miss Phillips, Brooklyn, N. Y.

HOLLENBECK HOTEL—F. W. Johnson, San Francisco; E. J. Anderson, Montana; Charles Oliver, Denver; Frank W. Brown, El Paso; H. E. Chase, Boston; F. L. Lee, Grand Junction, Colo.; William Wagner and wife, F. Bell and fife, Oklahoma; Paul Shaffer, Germany; C. H. McDonald, Chicago; W. C. Clark, Grand Rapids; W. F. Ernst, Brownley; M. J. Sonenburg and wife, Rose McGrane, New York; Mrs. W. A. Wright, Miss Flora Wright, Klamath Falls, Or.; W. H. Fischer, E. C. Humphrey, W. F. Marshall, San Francisco; H. E. O'Brien, Chicago; R. G. Nelle, Seattle; F. S. Stewart, Chicago; J. K. Rose, Denver; E. J. Gibson, J. W. Gibson, Albuquerque; E. C. Parson, San Francisco; E. S. Dudley, Mrs. R. M. Dudley, Nashville, Tenn.; John Goehring and wife, Newark, N. J.; S. D. Logan and wife, Dyersburg, Tenn.; Miss Sarah Dobson, Lebanon, Tenn.; Miss Lillian Fryer, Paris, Tenn.; Miss Alice Smith, Miss Emma Rochelle, Jackson, Tenn.; W. F. Schoenhand, St. Louis, Mo.; L. E. Stern, New York; James E. Pendelton, E. W. Stewart, Texas; G. Griswold, Chicago; J. B. Tally and wife, Scottsboro, Ala.; J. R. Henry and wife, Nashville, Tenn.; F. Lohman and wife, Toledo, O.; Carl Bergfield, New York.

AT NEW YORK HOTELS.

NEW YORK, May 16.—[Exclusive Dispatch.] At the Imperial, Mrs. E. Bixel, Mrs. C. M. Brode.

AT SAN FRANCISCO HOTELS.

[BY DIRECT WIRE TO THE TIMES.]

SAN FRANCISCO, May 16.—[Exclusive Dispatch.] Miss F. G. Moore, Miss Mabel Stewart, L. W. Phillips and J. S. Torrance are at the Hotel St. Francis.

H. W. Blaisdell, J. C. Newitt, Mrs. J. P. Warren, S. I. Perry, Mrs. J. C. Cravens, C. R. Rockwood, A. Starbuck and John E. Coffin are at the Palace Hotel.

EVANGELISTIC TENT CAMPAIGN.

NEW YORK, May 16.—The evangelistic tent campaign, which is to be waged in New York throughout the coming summer by an interdenominational committee, was inaugurated tonight at a large mass meeting in Carnegie Hall, presided over by Bishop Coadjutor David H. Greer. Announcement was made of a donation of a thousand-dollar check for the work from John D. Rockefeller. The evangelistic campaign is designed for 1,087,762 persons. This is the number, actually, of people not in the Greater New York churches. The meetings will be conducted in tents and all summer long. There will be a speaker and a student for each tent, each speaker to remain but two weeks in that tent. No collection is to be taken at any tent meeting. The Fifth-avenue Presbyterian Church has agreed to support one tent, Calvary Baptist Church another, the Collegiate Reformed Church another, and many churches are helping by special offerings.

GOVERNOR OF UFFA SHOT.

UFFA (Russia) May 16.—Maj.-Gen. Soklavosky, Governor-General of the province of Uffa, was fired at several times and seriously wounded this morning in the public garden during an entertainment. His assailant disappeared. Gen. Soklavosky's life is despaired of, though he retains complete consciousness.

Vice-Governor Bogdanovitch has taken over the administration of the province.

AVENGED SISTER'S FATE.

YOAKUM (Tex.) May 16.—E. S. Mason, a prominent business man, was today shot and killed by M. A. and P. N. Newman, brothers, who were concealed in the Lane Hotel and who used rifles.

Resources Exceed Three and One-Half Million Dollars

3% Interest Paid on Ordinary Deposits 4% Interest Paid on Term Deposits

The ample resources, strong Directorate, careful Management and convenient location of this Bank make it a safe and most desirable place of deposit.

Safe Deposit Boxes rented from $2.00 yearly, upward

UNION BANK OF SAVINGS
223 S. Spring St.
LOS ANGELES, CAL.

Geo. P. Taylor
Tailor and Haberdasher

MEN'S COOL UNDERWEAR

We have summer underwear in many fabrics—linen mesh, thin wools, silk, silk and wool, balbriggan, etc. Cool, comfortable garments that will suit almost any person.

We make underwear to order in any style. We recommend white linen as the most satisfactory fabric, made up with short sleeves and in knee lengths.

Haberdashery Department Ground Floor.

No. 525 S. Broadway
New Taylor Bldg.
Dirmer Cle. Ladies' Tailors. Third Floor

We Sell Desks
R. D. BRONSON DESK CO.
542 So. Spring st.

Banks.

Security Savings Bank

H. W. HELLMAN BLDG.
N. E. Cor Spring and Fourth

LARGEST SAVINGS BANK IN SOUTHERN CALIFORNIA

Capital and Surplus
$600,000.00

Resources Over
$12,500,000.00

4% Paid on Term Deposits 3% Paid on Ordinary Deposits

Safe Deposit Vaults the strongest and most conveniently located of any in the city. Boxes $2 per year and up.

OFFICERS
J. F. Sartori.....President
M. S. Hellman.....Vice-President
John E. Plater.....Vice-President
W. D. Longyear, Cashier and Sec'y
T. Q. Hall.....Assistant Cashier
W. M. Caswell.....Asst Secretary

DIRECTORS
J. F. SARTORI, President.
M. S. HELLMAN, Vice-President.
JOHN E. PLATER, Vice-President.
W. D. LONGYEAR, Cashier and Secretary.
H. W. HELLMAN, Pres. Merchants' National Bank.
WM. H. ALLEN JR., Pres. Title, Insurance and Trust Co.
J. A. GRAVES, Vice-President Farmers' and Merchants' National Bank.
J. H. SHANKLAND, Attorney.
W. L. GRAVES, Vice-Pres. Merchants' Nat. Bank.
T. E. NEWLIN, Vice-Pres. Farmers' and Merchants' National Bank.
HENDERSON HAYWARD, Capitalist.
H. W. O'MELVENY, Attorney.

When in Doubt
concerning your investments, apply to the Trust Company.

Merchants Trust Company
Capital $325,000.00
209 S. Broadway
In Our Own Building

....Public Service....
BONDS

Yielding to investors 5 per cent. to 6 per cent. Full information gladly furnished and orders promptly executed.

Wm. R. Staats Co.
Bankers and Brokers
Pasadena, Cal. Home Phone 3

One of the Good Investments
in the Bullfrog Mining District San Francisco Bullfrog Mining Co. stock at fifteen cents. Call or write for full details.
CHAS. H. TREAT, Broker
330-331 Bradbury Bldg. LOS ANGELES

TONOPAH.
Write D. G. DOUBLEDAY, Banker and Broker, MEMBER SAN FRANCISCO STOCK EXCHANGE, 329 Pine Street, San Francisco for sheet showing actual prices in all Tonopah Goldfield and Bullfrog stocks. Its FREE Prices do the business. Private wires connecting the Camps.

GOLDFIELD
Let us mail you free of charge the April issue of our Magazine
"DIVIDENDS"
It tells all about Goldfield—no "hot air"
R. D. ROBINSON CO.
608 Grant Building. Los Angeles, Cal.

QUITE DIFFERENT.
My Market Letters are quite different from others. A copy mailed on request.
de PUTRON GLIDDON,
105 Henne Bldg. Los Angeles.

COLONIAL MORTGAGE & TRUST CO.
Real Estate & Financial Investments
Mortgage and Collateral Loans
Fiscal Agents for the Imperial Gold Mines Co. of Mexico.
518-519 H. W. Hellman Bldg.
Telephones—Main, 6224. 1130.

SIERRA SYNDICATE
Phone 6707 713 HELLMAN BLDG.
Headquarters for really first-class Mining Stocks at BARGAIN PRICES in Tonopah, Goldfields, Bullfrog . . . . .
Reference Merchants' Nat. Bank, Los Angeles

—BULLFROG—
Write for information on any mining stock. Local securities bought and sold.
JOS. L. BALL
510 Bradbury Building
Home Phone 886

STOCKS AND BONDS.
We are prepared to furnish, at lowest market prices, all local and foreign stocks and bonds. Daily quotation sheets mailed free upon request. Correspondence invited.
SOUTHWESTERN SECURITIES CO.
ENTRANCE 603 HELLMAN BLDG.,
LOS ANGELES, CAL. HOME PHONE 2206

10%
At least ten per cent of your INCOME should be saved regularly
"PROVIDENT PEOPLE PROSPER"
The head of every home owes it to his family—to accumulate a reserve fund against adversity
All Accounts Small or Large Equally Welcome
Loans Made Upon Improved Real Estate
EQUITABLE SAVINGS BANK
S. E. COR. FIRST AND BROADWAY

Coming Your Way
IF YOU WILL MAKE YOUR DEPOSITS HERE
4 Per Cent. on Term Deposits
Open Saturday Evenings from 6:30 to 8:30 to accommodate its friends and patrons. Safety vaults for rent, $2.00 up. Courteous treatment.
STATE BANK & TRUST CO.
N. W. Cor. Second and Spring Streets

Clearinghouse Banks.

NAME.	OFFICERS.	
Citizens' National Bank N. E. Cor. Third and Spring	R. J. WATERS, Pres. A. J. WATERS, Cashier.	Capital.....$200,000 Surplus and Profits 125,000
Broadway Bank and Trust Comp'y 308-310 S. Broadway, Bradbury Bdg	WARREN GILLELEN, Pres. R. W. KENNY, Cashier.	Capital.....$250,000 Surplus and undivided profits 125,000
Central B

EVENTS IN LOCAL SOCIETY.

THE Innes Music Festival and Margaret Anglin led out a large number of society folk on Monday evening and many cosy dinner parties were given at the Angelus grill and other resorts after the performances.

Much interest centered in the little party given by E. Avery McCarthy in honor of Hall McAllister of the Anglin company. Mr. McAllister three years ago was a popular clubman and lawyer of San Francisco, but having success in amateur theatricals, turned toward the stage three years ago. Mr. McCarthy and Mr. McAllister are both members of the Bohemian Club of the northern city. While in San Francisco McAllister was feted royally by his many friends. His father was Ward McAllister, one of the brightest lawyers of San Francisco during his life.

Others in Mr. McCarthy's party were: Mr. and Mrs. Fielding Stilson, Miss Susie Howard, Miss Grace Mellus and Mr. Le Grange. Mrs. Stilson was dainty in white lace and Miss Howard, who is one of the handsomest brunettes in the smart crowd, was lovely in blue crepe and lace. Miss Mellus's Titian-haired radiance was well set off by a gown of black spangled lace.

Another merry little party was composed of Maj. and Mrs. John H. Norton, Mr. and Mrs. Willard Stimson, Maj. and Mrs. John T. Jones and Mr. and Mrs. Richard V. Bundrem. Mrs. Norton was becomingly gowned in white lace and silk and Mrs. Stimson wore ecru lace with large picture hat to match. Mrs. Jones wore white and Mrs. Bundrem was fetching in a frock of accordion-pleated pale-blue silk with yoke and trimmings of rose point lace. With this was worn a large hat of blue with a few red roses nodding on the brim.

Mr. and Mrs. Hugh Stewart, Mr. and Mrs. Walter Leeds and Mr. and Mrs. Freeman Ford of Pasadena formed another party.

Miss Lelia Simmonds and Warren Carhart, whose engagement was recently announced, were with Mr. and Mrs. Glover Widney. Miss Simmonds was striking in pale yellow flowered silk with picture hat and nodding plumes, while Mrs. Widney wore black lace with pearl ornaments. Miss Bertha Pollard and Miss Adele Brodtbeck and Fred Phelps and Gus Knecht were at another table. Miss Pollard wore white silk and Miss Brodtbeck was stunning in black net and spangles with a hint of gold lace about it. Miss Maude Newell, Miss Winifred Llewellyn, Mr. Llewellyn and Phil Wilson were another party. A pair of pretty buds were Miss Edith Campbell and Miss Ruth Foster, with Carleton Burke and Ben Harwood. Miss Campbell wore white lace over pink silk with a picture hat of black, and Miss Foster was charming in white.

A party which occupied box seats at the Mason and afterward partook of supper at the Bristol were: Mrs. William Johnson, Mrs. T. M. Whittier and Misses Mary Belle Elliott, Edith Kirkpatrick, Sarah Goodrich, Gertrude Gooding, Helen Booth, Dr. Randolph Hill, Dr. William Brill, Dr. James Hall, Dr. R. F. Percival and Messrs. Whittier, Batcheler, Korler and Mook.

For Miss Garland.

Miss Rose Garland is being toasted cordially these spring days and on Friday evening her sister, brother and sister-in-law, whom she is visiting, will entertain informally with a house dance for the young crowd. On Saturday Miss Annis Van Nuys is giving a tea for this same popular visitor.

Date Set for October.

Miss Lillian Harris and Robert Adams, whose engagement was recently announced, have decided to be married about the first of October. The wedding will be one of the smart ones of the fall, as it will be solemnized in St. Paul's Church with a number of pretty girl attendants. As yet Miss Harris has only chosen two of them, Miss Noma Taylor and Miss Gertrude McCaffery. The others will be college friends of the bride, who will arrive in June.

Return from Abroad.

Miss Georgie Swarth, accompanied by her mother, Mrs. E. Swarth, has returned to Los Angeles after a year's absence, spent in touring Europe. Just a year ago the Swarths started for Europe. While abroad they visited almost every country of consequence on the continent. In Brussels they spent considerable time visiting relatives, and a number of months in Paris finished their itinerary. Mrs. Swarth with Miss Georgie arrived in Los Angeles a few days ago, while Miss Maude tarried to see the commencement exercises at Ann Arbor College, where she has many friends.

Notes and Personals.

Miss May Layden of San Francisco is visiting her sister, Mrs. James Layden of No. 748 West Seventeenth street.

Mr. and Mrs. Carl C. Crippen have removed from the Abbotsford Inn and are at No. 1024 Lincoln street.

Miss Kittie Kurtz is visiting friends in Stockton.

Relatives as Guests.

Mr. and Mrs. Francis Murphy, of the Gibson Annex, corner Fourth and Hope streets, have as their guests their daughters and niece, Mrs. Wayland Trask, Mrs. Josephine Frances Holmes and Miss Dorothy Trask of New York City. The party expects to remain in Los Angeles a month or so.

Afternoon Card Club.

Mrs. J. W. Monahan of No. 618 Burlington avenue was hostess yesterday afternoon to the members of the Tuesday Afternoon Card Club, guests being entertained with euchre. Pink and white sweet peas formed dainty decorations and score cards contained sketches of the same blossoms. Two silver forks were awarded as prizes. Refreshments were served from a table adorned with pink sweet peas. Places were marked by pink paper roses filled with bon-bons. Members present were: Mesdames Felix Taylor, Robert A. Smith, Granger, Walter Reese, Misses Bertha and Alice Walker, Katharine Burd, Elsa Olshausen, Maude Nance, Lulu Hahn and Ann Walker.

For European Party.

Miss Emma Bates of No. 1175 West Twenty-ninth street will entertain on Friday afternoon in honor of the company of girls who are to form a party who leave for Europe on June 14.

Enjoy Entertainment.

Miss Rebecca Goldberg of No. 634 Bellevue avenue entertained members of Kaspare Cohn Hospital Club with an informal evening. The home was decked with wild flowers and roses and music and games served to pass the evening. Those present were: Rose Brown, Lena Broaches, Lulu Dryfus, Lillie Forer, Birdie Forer, Jennie Tram, Eva Frankenstein, Sadie Goldberg, Fannie Hamerman, Hannah Horowitz, Hattie Horowitz, Rebecca Karjeman, Josephine Karpencap, Sarah Karpencap, Fannie Lipkin, Ada Levenson, Sadie Laventhal, Rose Caplon, Rose Horowitz, Rose Finkenstein, Rose Becker, Jennie Wrottenberry, Miss Tanzoles, Miss A. Forer, Rebecca Amster, Dora Goldring, Tillie Lalourtz, Bertha Shone, Bessie Epstein, Sadie Goldberg, Max Harris, Thomas Gordon, Joseph Riccard, Albert Finkenstein, Emmanuel Finkenstein, Sam Gilbert, Morris Smollinsky, Jake Wagner, Abe Goldring, Max Goldring, Morris Goldenberg, Jacob Brand, Joe Tapiltsky, Harry Brown, Robert Brown, Frank Topiitsky, Joe Goldberg and Jake Shone.

Surprise Party.

A jolly surprise was given Mrs. E. J. Newton of No. 626 South Griffin avenue recently. She was away from home until after 5 o'clock and upon her return found her home filled with flowers and a host of merry guests. A programme of vocal and instrumental music was given and refreshments were served. Those present were: Mr. and Mrs. S. A. Armstrong, Mr. and Mrs. Frank Taylor, Mr. and Mrs. John Bloesser, Mr. and Mrs. Frank Sparrow, Mr. and Mrs. Will Hoskins, Mr. and Mrs. J. M. Mathews, Mesdames A. Forsythe, Chandler, Frank Getz and Misses S M. Greenleaf, Martha Gilmore, Beatrice Taylor, Addie Chandler, and Messrs. Herby Pupka, V. Young, Charles Willetts, Claire Randolph, Orville Chadsey, Earl Mathews, Arthur Taylor, Claude Forsythe and Rey Newton.

Card Party.

The handsome home of Maj. and Mrs. John T. Jones was the scene of a pleasing function last evening, when they entertained about forty friends with a soirée card party.

Music was discoursed from behind a screen of potted ferns and plants by the Venetian Orchestra. In the reception room were baskets of scarlet sweet peas and Shirley poppies and in the richly-hung Turkish den American Beauty roses swung in brass bowls and baskets under the oriental lamps. Pink roses and ferns were gracefuly arranged in the drawing-room and sitting-room, and the mantel was banked with Shirley poppies of a delicate rose tint, mingled with maidenhair ferns.

The first prize for the ladies was a quaint candlestick of beautifully-wrought brass. The shade was one of the arched ones with fringe of irridescent beads. The men's prize was a pastel of a colonial dame, and the mat surrounding it was of rose adorned Dresden silk, while framing it was an old wooden frame. Other prizes were framed pictures. Later in the evening supper was served.

Guests of Mr. and Mrs. Jones's hospitality were Mr. and Mrs. Charles Rivers Drake, Judge and Mrs. Charles Monroe, Mr. and Mrs. E. P. Clark, Mr. and Mrs. Will E. Dunn, Mr. and Mrs. I. N. Van Nuys, Mr. and Mrs. John E. Plater, Gen. and Mrs. Charles Viele, Maj. and Mrs. Elon F. Wilcox, Judge and Mrs. Stephen C. Hubbell, Dr. and Mrs. West Hughes, Mr. and Mrs. W. L. Graves, Mr. and Mrs. John H. Norton, Mr and Mrs. John Wigmore, Mr. and Mrs. Willard Stimson, Mr. and Mrs. J. J. Fay, Mr. and Mrs. Bush, Mr. and Mrs. Earl B. Millar, Mr. and Mrs. William Watson Lovett, Mr. and Mrs. Richard Bundrem, Mr. and Mrs. T. J. Fleming and Mrs. George Hume of Muskegon, Mich.

U.D.C. Excursion.

Seventy-five merry members of Los Angeles Chapter of the U.D.C. traveled on a private car yesterday to Redondo, where they were guests at luncheon of Mrs. George Wilshire at her beautiful home on the Redondo bluff overlooking the ocean and surrounding mainland. Bonbons and candied fruits were sent to the car, and on the arrival of the ladies carnations were sent for all. Each lady carried a great bouquet of the fragrant blooms home with her. Arrived at Mrs. Wilshire's a luncheon was served from small tables scattered through the rooms, fragrant with the spring blossoms. Each room contained a different color scheme, one red, another pink, another white, and so on, and every table was rich with varied color. Mrs. Wilshire was assisted in dispensing her hospitality by her sister, Mrs. D. W. Cunningham and her grand-daughter, Mrs. Jane Wilshire of San Francisco, who is visiting her.

Silver Wedding.

Rev. and Mrs. Frederick R. Field of No. 1725 Magnolia avenue have issued invitations for a reception to be given on Friday evening, May 26, at 8 o'clock, in celebration of their silver wedding anniversary.

Birthday Anniversary.

Dr. and Mrs. W. E. Hutchason of No. 2627 Van Buren Place gave a card party Monday evening in honor of the birthday anniversary of Dr. Hutchason. Asparagus ferns and wild mustard were utilized for decorations. Prizes were two framed pictures, a set of shirtwaist buttons, and a handsome mission clock. Refreshments were served at the small table at the close of the games. Those present were Mr. and Mrs. J. B. McCauley, Dr. and Mrs. C. B. Dickson, Mr. and Mrs. Frank Garrett, Mr. and Mrs. Samuel McClay, Mr. and Mrs. D. G. Peck, Mr. and Mrs. James Smith, Mr. and Mrs. Stephen Webster, Mr. and Mrs. Alexander Fleming, Mr. and Mrs. A. E. Messerly, Mr. and Mrs. S. S. Shepard, Dr. and Mrs Wallace Spinks, Mrs. Shafer, Mrs. Adelia K. Elder, Mrs. Delia Albert, Dr. I. E. Hewes and Frank Jeniser.

Not Engaged, She Says.

Miss Lettie Miller of Redlands says that the report printed Sunday of an announcement in Redlands of her engagement to an Indiana man is unfounded. She says that she is not even acquainted with the man mentioned.

Notes and Personals.

Mr. and Mrs. Frank J. Hart have returned home from a six weeks Eastern trip. They spent most of the time in Boston and New York, and visited the Grand Cañon on their way back.

Mr. and Mrs. Alex Bell of 1111 East Washington street have left to visit their old home in Scotland. They are going to the Trossicks and then through Ireland and the British Isles and intend visiting some of the principal cities of Europe.

Mr. and Mrs. Walter Sylvester have gone over to Catalina to spend a few days.

Mr. and Mrs. P. H. Cherry of Kansas City are the guests of the latter's sister, Mrs. G. L. Creshaw, of 1522 Harvard Boulevard.

Miss Eunice H. Parsons has removed from 423 West Twenty-third street to No. 1023 West Twenty-fifth stret.

Mrs. M. W. Rise of No. 908 West Thirtieth street has left for a short stay in San Diego and La Jolla.

The Dead of the Glacier.

Lady Florence Dixie's appeal to all who may be visiting Zermatt this summer will intensify interest in the chance that the Zermatt glacier may give up the long-lost body of her brother, Lord Francis Douglas. Since the rope broke on the return from the first ascent of the Matterhorn, just forty years ago, and Mr. Whymper and two guides helplessly saw the fall of Lord Francis, two English companions and the third guide, no trace of Lord Francis but one sleeve has ever been found, though the other bodies were at once recovered. The portion of the glacier which may have entombed him, however, will reach the valley this year. Chamonix has twice witnessed such late recoveries as that now hoped for. The remains of three guides overwhelmed by an avalanche on Mont Blanc in 1820 reappeared four miles lower in 1861, and those of Capt. Arkwright, an avalanche victim of 1866, were similarly found in 1897.—[London Chronicle.

Eliminating the jobber doesn't mean dispensing with him. Advertising which appeals to the public eliminates the power of the jobber to make or unmake your products, to appreciate or depreciate their quality, and it makes him far more useful to you as a distributer of goods.

The jobber is indifferent to any but his own interests. Why should yon expect him to be more considerate of your best interests than you are yourself? Why should you expect him to especially push your goods when you fail to avail yourself of so simple and natural a method as advertising?

The jobber should be useful, but should never be necessary.

The public, the consumer, is the only element which is absolutely necessary to the success of your business.

If you are not advertising to reach the consumer you are neglecting to cultivate the only possible field which can make your product a success or a failure.

A large portion of that public is made up of the five million readers of THE LADIES' HOME JOURNAL.

THE CURTIS PUBLISHING COMPANY
PHILADELPHIA
NEW YORK BOSTON CHICAGO

PETERMAN'S ROACH FOOD

A Boon to Housekeepers

The most improved method to free a house of large or small roaches is to use the contents of box of "Peterman's Roach Food" at one time. Shake it on joints so some of it will penetrate and remain to keep the premises continuously free. Roaches eat it as a food; it is the most destructive remedy on this earth to them, and it will not scatter them to other places to live on and multiply.

BEDBUGS—"Peterman's Discovery" (thick), a quicksilver cream. Is invaluable to kill bedbugs. Apply lightly with brush on beds when apart, on backs of pictures, frames, mouldings, etc. It will remain permanent, and is the only remedy that absorb and kills them that go over where it has been lightly brushed on. It will not rust iron, harm furniture or bedding.

"Peterman's Discovery" (liquid), in flexible cans, handy to force in joints for quick application, will kill bedbugs and their eggs instantly. The enormous sale of above remedies enables the price being made so that the rich and poor alike can afford to use them. Sold in every principal store in the United States.

Peterman's Roach Food, Peterman's Discovery (thick), Peterman's Discovery (liquid), Peterman's Ratmouse Food, Peterman's Ant Food.

WM. PETERMAN, Manufacturing Chemist
Nos. 54, 56 and 58 West 13th St.
Established 1873. New York City.

For Sale by
Godfrey & Moore, Druggists.
R. F. Vogel & Co., Druggists.
McLain & Leland Drug Co.
C. H. Lewis, Druggist.
Long & Deville, Druggists.
F. W. Braun, Wholesale Druggist.

A Practical Insole.

A factor not generally noted by people who say that their feet never perspire is that or atmospheric temperature and degree of numidity, which acts upon the invisinle perspiration from all of us. Insoles, as made, are of divers materials, and have in view either elevation of the wearer's feet from the ground without external thickening of the shoe sole, or act as absorbent.

A simple, practical method of insole manufacture for individual use is as follows: Place the stockinged foot upon a folded newspapers, and with the point of a scissors outline the foot. By cutting out eight to twelve thin, absorbent insoles are produced, which may beserted one at a time or in twos and threes, depending upon the amount of moisture to be taken up. The papers may be changed daily, or more frequently, depending upon the length of time the comfortable feeling which their use imparts continues.—[Medical Brief.

Dame Nature Makes Ink.

There exists in Algeria a small stream which nature has turned into ink. It is formed by the union of two rivulets, one of which is very strongly impregnated with iron, while the other, meandering through a peat marsh, imbibes large quantities of gallic acid. Letters have been written with the natural compound of iron and gallic acid, which forms a small yet wonderful stream.—[Answers.

RATIONAL TREATMENT OF Stomach Diseases

MEANS:

Discard Injurious Drugs USE Glycozone

A Harmless Powerful Germicide

Endorsed by Leading Physicians.

Send twenty-five cents to pay postage on *Free Trial Bottle*. Sold by leading druggists.

NOT GENUINE WITHOUT MY SIGNATURE:

Prof. Charles Marchant

611 PRINCE ST., NEW YORK.

WRITE FOR FREE BOOKLET ON RATIONAL TREATMENT OF DISEASE.

Hamburger's—Daily Bulletin

SAFEST PLACE TO TRADE 127 to 147 N. SPRING ST. L.A.

Wednesday Morning Bargains On Sale From 8 to 12

$1.50 lawn kimonos—plain white or fancy patterns; large assortment to select from; specially priced for Wednesday from 8 to 12 a. m., at choice..... **50c**

$5 fancy silk broche corsets, finished with satin ribbon at top, and are in sizes for average figures only, specially priced 8 to 12 a. m. Wednesday, at choice..... **$1.95**

No. 1 colored velvet ribbon, 10 yards to bolt and worth 25c, on special sale at.... **9c**

Appliques and beadings, floral, scroll or medallion designs worth to 25c at, per yd..... **5c**

Cheney Bros. $1 32-in., large figured habutai silks for kimonos, light colorings, priced at per yard... **59c**

$1 19-inch all silk shepherd check louisines in blue or brown with white, priced at, yd.... **50c**

Women's 25c Swiss-ribbed, low-neck, sleeveless white vests at, each.... **17c**

Women's 25c to 50c one and two-clasp lisle gloves or taffeta silk gauntlets at, pair.... **15c**

25c 28-inch, la stripe white la and mulls, yard..... **12½**

20c fancy stripe ticking, for mattresses, awnings or tents, at per yard **10c**

Louisa M. Alcott's famous books for children—"Little Men," "Jo's Boys," "Little Women" and "Old Fashioned Girl," published at $1.50; sold regularly at $1.18, specially priced at..... **98c**

20c forty-inch finish white sook, at, per yard..... **12½**

$2.50 to $5.00 Stylish Belts, on Sale Today at 95c

It isn't a long story, but a true one, and one that you will be serving your own interest to heed. Our New York buying organization recently purchased an importer's and manufacturer's summer and surplus stock, consisting of thousands of belts. For the most part they were made in Paris, and are the best of the European styles. They are in the finest, newest effects, both silk and leather; the widest ones 6 inches, ranging downward to the narrowest styles. Many of them are handsomely ornamented with buckles of artistic shapes. The Parisian maker is one of the foremost in his line, and his products sell at retail from $2.50 to $5.00. That this sale will create a positive sensation is very evident, as there is not a belt in the lot worth less than $2.50, most of them up to $5.00, but all are offered at, choice, Wednesday **95c**

Millinery Nearly Half Price

Season's Best Styles Unexcelled In Make

It is the best opportunity to secure a desirable hat at a price within the limitations of any pocketbook.

Women's $10.00 Dress And Suit Hats..... **$4.85**

Including the newest styles and shapes. Some of them lining slightly soiled from trying on, but not otherwise They are all of best materials, well made, and are in and all the wanted colors; none of them worth less or most of them worth up to $10.00, but all priced choice $4.85.

Women's and Misses' $2.00 Untrimmed Millinery at.... **$1.0**

An exceptionally choice assortment in hats for ordin wear, including the new close-fitting shapes, French Colonial shapes and hand-made turbans of fine, soft white, black and the wanted shades of popular colors, the same that other stores charge $2.00 for, but to quickly we price them Wednesday at choice $1.00.

New Bathing Suits

It's much more sanitary to have a suit of your own than to rent any kind of a suit at the beaches. Also it is cheaper in the course of the season, if you bathe frequently, for the prices charged would soon amount to more than you would pay for a good bathing suit. The season is now opening and our summer lines are ready for inspection. Everything in full complement of sizes for women, misses and children. They are in the regular sailor collar style or the shirtwaist styles, and prices range

$1.50, $2.50, $2.98, $3.50, $3.98, $5.00 and $6.50

White Shirt Waists

ABOUT HALF PRICE

An assortment of possibly 2000 white waists, nicely made, of good quality materials and are the clearance of broken lines taken from our regular stocks and priced at about one-half; in some cases more than half less than usual.

$2, $2.50 and $3 White Lawn Waists **98c**

An assortment of 50 dozen waists trimmed with fine lace or embroidery insertion; have full sleeves, and are worth from $2.00 to $3.00 regular.

$3.98 White Lawn Waists **$1.50**

Are elaborately trimmed with fine Valenciennes lace insertion; have full sleeves; are of an exceptionally fine quality white lawn, and regularly priced at $3.98.

$5 White Lawn Waists Priced at **$1.98**

Are of Persian lawn, profusely trimmed all over front with fine Valenciennes lace insertion; also a few of linen waists with all-over tucked fronts. Both lines regular $5.00 values.

$7.50 White Lawn or Linen Waists at **$2.98**

All finest quality material; some of them neatly trimmed with drawn work or fine laces; others trimmed with fine tucks. A large assortment to select from, and our regular $7.50 values.

May Sale Women's and Children's Hosiery

The present warm weather will create a demand for summer hosiery, and Hamburger's, as always, are in position to fully meet all the wants of the public at prices that are impossible of duplication (quality considered) elsewhere.

Women's $1.00 Lisle Hose All-over and Ankle Pattern **59c**

Positively the best assortment of high-grade hosiery at the price that this great store has ever been able to offer. They are all brilliant lisle thread, in entirely new patterns, both allover and ankle styles; or plain lisle thread with embroidered ankles; all of Hermsdorf dye, full fashioned and regular $1.00 values.

Women's 20c Lisle Hose Per Pair **17c**

They are either plain black lisle or lace lisle hose in patterns that run clear to the toe, and all of them made with double soles, heels and toes; cannot be duplicated in other stores under 20c. As a sale leader we price them 3 pairs for 50c, or per pair 17c.

Women's All-Over Lace Lisle Hose **$1.00**

Are in plain black only, pure Hermsdorf dye, full fashioned, regular made, and are our own importation. They are in the new block patterns, very gauzy, and have double soles, heels and toes.

Children's Ribbed Hose 25c Values Per Pair **17c**

They are fine French ribbed, plain black, or heavy corduroy ribbed; all of them made with double knees and feet. Will not crock, and are regular 25c values. Sale price 3 pairs for 50c, or per pair 17c.

Misses 50c Lisle Hose All-Over Lace Patterns at.... **35c**

Of an imported line, full fashioned, regular made, pure Hermsdorf dye, and are in all the new patterns. Our regular 50c values priced for this sale at 3 pairs for $1.00, or per pair 35c.

FINE WASH FABRIC

You must now get summer wash garments made up, and you not find elsewhere such large assortments of the best such reasonable prices as at Hamburger's. The following among the best:

45c Oriental Batiste at..... **35c**

Tinted grounds in popular colors, with handsome Oriental patterns; also black grounds with white floral designs. It is a 32-inch textile, entirely new this season.

50c Silk Organdie at..... **40c**

A soft, clingy 27-inch textile in lavender, blue and yellow floral patterns, with small embroidered dots; needs but little trimming.

Irish Dimity at, per yard.. **25c**

The demand is for small figures and dots on white grounds. We have just received a choice assortment of these Irish dimities, which are our own importation.

35c French Organdie at, per yard .....

A sheer, chiffon organdie will not crush, and has blue and lavender white grounds; wide; worth 35c.

Flowered Swiss, 60c Value Per Yard.....

An embroidered, flowered in pink, blue, green, lavender and gray. floral designs; is a fabric, much in evening dresses.

Embroidered Voile, 65c Value Per Yard.....

In the soft shades of pink, brown and black. Is an fabric. Plain colors tily embroidered one of the finest weaves.

May Sale Notions and Drugs

Exceptionally Low Prices on Articles in Daily Household Use

5c "Cap Sheaf" Safety Pins—either black or silver. Special, 3½c

25c Fancy Frill Elastic—choice assortment of colors; per yard 10c

5c Paper Pins—360 to 400 count; 3 makes to select from; choice **2c**

15c Girdle Forms—Newest shapes; all sizes; price..... **9c**

10c Finishing Braids—6-yard lengths; dainty patterns; per piece..... **5c**

$1.00 Horlick's Malted Milk at **63c**

25c Camphor Compound for moths, per pkg..... **13c**

25c Dr. Graves's Tooth Powder at **11c**

20c Absorbent Cotton, prime quality, pkg..... **10c**

5c Toilet Paper, 600-sheet rolls, 7 for.. **25c**

Women's Fancy Neck

50c Value Sale Wednesday, at 2

An assortment of imported laundered collars, some with lace, others with dainty and folds; also some with tabs ers in plain turn-over style; all quality linen; none worth less